GUERNSEY

Breeders' Journal

February 15, 1953

Eugene B. Power B
University Microfilms
313 N. First Street
Ann Arbor, Michigan

T. B. ACCREDITED A. R. HERD TEST VACCINATED

FOREMOST GUERNSEYS

Foremost Acme

Foremost in Name and Breeding Fame

Langwater Foremost

ARTIFICIAL INSEMINATORS TAKE NOTE

A 7-Year-Old Proved Bull For Sale

A Plus Index Plus "FAITHFUL" Inheritance

FOREMOST ACME 25th

His Sire

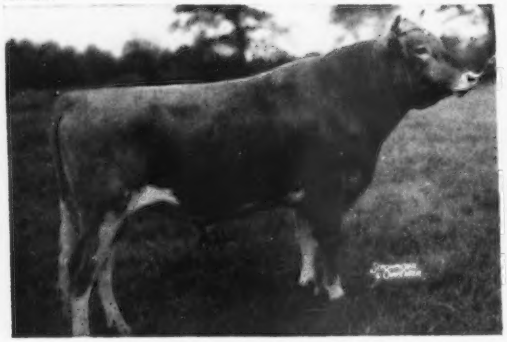

FOREMOST ACME, A. R.

Sire: Foremost Royal Valor, A. R.
A son of May Royal's Valor, A. R., out of Valor's Faithful, 20011—976—AA, 2 A. R. daughters, 2 A. R. sons, including Foremost Prediction—101 A. R. daughters, 30 over 700 lbs., and 10 Excellent daughters; voted the 3rd most influential sire of the breed, 1951.

Dam: Foremost Lida, 15537—826—Jr2C, 17671—962—Jr4C, former National Record.

His Dam

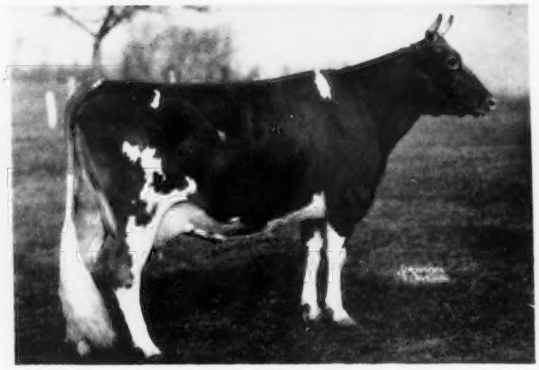

FOREMOST KEEPSAKE, A. R.
3 records all over 600 lbs. fat.
12538—700—AA
3 A. R. sons, 2 A. R. daughters.
An own daughter of MIXTER FAITHFUL, voted as the 2nd most influential cow of the breed, 1951.

Udder of His ¾ Sister

FOREMOST QUETZEI
13185—660—Jr2C
15690—830—Sr3
18415—914—7yrsC
A daughter of Foremost Royal Valor, A. R., out of "Keepsake."

"ACME 25TH" the bull we offer for sale has a Plus Proof . . .

D.H.I.A. Proof — B.D.I., U.S.D.A. — 1952

	MILK	FAT
7 daughters	10329	521
7 dams	8404	383
INCREASE	+1925	+138

All inquiries given prompt and courteous attention.

FOREMOST GUERNSEYS

Department of Dairy Husbandry, University of Missouri, Columbia, Missouri

Farm located on Highway 40, eight miles west of Columbia

LAURENCE R. RAINEY, Superintendent BRYAN LAIL, Herdsman

THEY CARRY ON THE INFLUENCE OF FINANCIER AND LEVITY

About 75% of our herd is daughters, granddaughters, and great granddaughters of Douglaston Prince Royal. There have been very few bulls that can approach the production, be sired together with the high type as evidenced by the production records and classification of his daughters. He was a son of Imp. Financier and grandson of Shuttlewick Levity. Both McDonald Farms Fore Perfection and Fairlawn Actor's Leader will carry on for us this prepotent breeding with the addition of such great cows and sires as McDonald Farms Coquette, Bright Lad's Actress, Green Meadow Coronation King, and Green Meadow Peerless.

HIS GREAT GRANDSIRE

IMP. FINANCIER OF MYRTLE PLACE

HIS SIRE

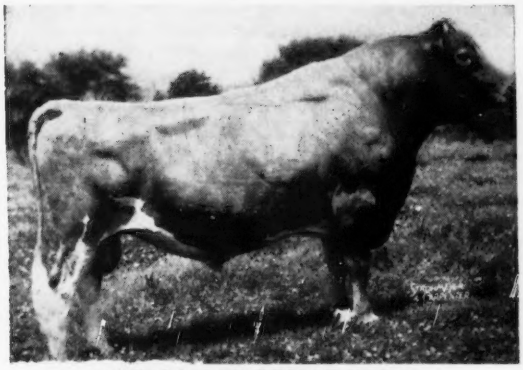

DOUGLASTON PRINCE ROYAL

HIS GRANDDAM

SHUTTLEWICK LEVITY

HIS GRANDDAM'S GRANDDAM

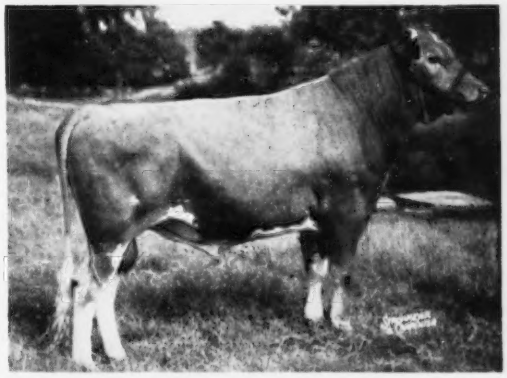

McDONALD FARMS FORE PERFECTION
Junior Herd Sire Woodacres

Top 10 Daughters of Douglaston Prince Royal and Their Classification

Alfalfa Farm Primrose	BB	17564	1083	E '48
Douglaston Royal's Pride	AA	17836	987	GP '47
Kitchener Royal Princess	6yrs	17724	903	VG '47—D '50
Kitchener Royal First Lady	AA	18401	902	VG '47
Kitchener Royal Dawn	AA	15603	865	GP '47
Woodacres Royal Lucinda	5yrs	16100	860*	VG '50 '52
Woodacres Royal Charlotta	7yrs	17887	852	VG '47 '50—E '52
Woodacres Royal Milkmaid	Jr4	16916	815	VG '50 '52
Kitchener Royal Jewel	CC	14196	803	
Woodacres Royal Noble Lady	5yrsC	14914	766	E '47—VG '48 '50
*Pending	Average	16674	884	

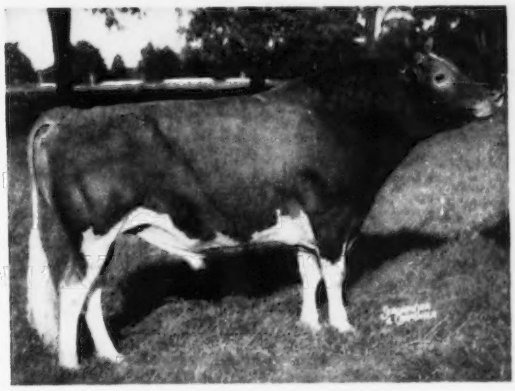

FAIRLAWN ACTOR'S LEADER
Senior Herd Sire Woodacres

WOODACRES *Royal Guernseys*

BOX 669, PRINCETON, N. J.

FEDERAL ACCREDITED HERD NO. 526351
•
N. J. ABORTION-FREE HERD NO. 424

ATHERTON W. HOBLER, OWNER • GEO. M. NEWLIN, MGR. • A. M. GOEDECKE, HERDSMAN • TEL. HOPEWELL, N. J. 361

Blakeford Farms

INCORPORATED

A Planned Program . . . To Assure The Future

SEND FOR OUR ILLUSTRATED BOOKLET ON OUR BREEDING PROGRAM

TWO DAM—DAUGHTER PAIRS

The results of breeding BLAKEFORD LORD JIM on two of our foundation cows.

DAM—FOUNDATION COW

ARGILLA FORMOSA
12712—667—G
15875—854—E
14357—662—AA
12067—552—AA
6 A. R. daughters

DAUGHTER—A "LORD JIM"

BLAKEFORD FORMOSA
11538—629—GG
14274—790—E
15011—790—CC
12388—636—8yrs—305C—3x
11871—601—9yrs—305C—3x
11643—585—10yrs—305C—3x
EXCELLENT '47—VG '48
1 A. R. son, 3 A. R. daughters

DAM—FOUNDATION COW

BROADLAND CONTENT
11823—612—EE
1 A. R. son, 2 A. R. daughters

DAUGHTER—A "LORD JIM"

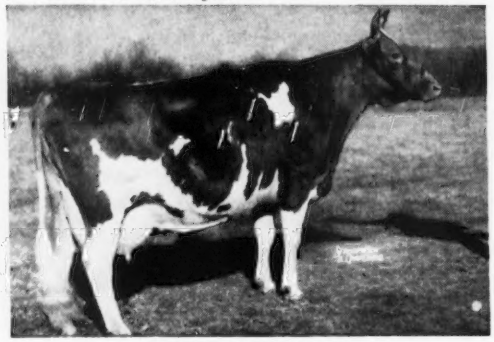

BLAKEFORD TRANQUIL
13659—693—GG
12562—618—EE
15706—748—CC
12236—580—4A
12130—569—6yrs—305—3x
EXCELLENT '47 '48
2 A. R. sons, 2 A. R. daughters

Our herd is now strong in the blood of 5 proved cow families.
This blood has done much for us — it can help you.

WRITE US YOUR NEEDS.

T. B. Accredited 462561 . . . Bang's No. 97

Queenstown, Maryland

JAMES A. MOFFETT, 2ND
Vice President

KENNETH E. ROBERTS
Herdsman

GUY E. HARMON, JR.
Manager

ADVERTISERS' INDEX

Guide to BUYING...

GOLDEN GUERNSEY

* Indicates ADVERTISER IS SUPPORTING BREED-MILK Program

Adohr Farms—Calif. 516
Almo Farms—N. H. 566
Alprodco, Inc.—Texas 422
American Breeders Service—Ill. 512
Anchor Point Farm—Wis. 518
Anchor Serum Co.—Ind. 421
Arizona Guernsey Cattle Club—Ariz. 514
Ashmere Farm—Idaho 507

Bacon, Roger Dale—Mass. 421
Badger-Northland, Inc.—Wis. 431
Bayville Farms, Inc.—Va. Va. II. Cover, 1-3
Belnemus Farm—Va. Va. 29
Benton Farms—Va. Va. 11
Blakeford Farms, Inc.—Md. 374
Bonneville Farm—Va. Va. 27
Box 10 430
Boxwood Farm—N. C. Va. 50
Brandon Farm—Va. Va. 19
Brays Island Plantation—S. C. 567
Breeders Supply Co.—Iowa 431
Broadview Dairy—Va. Va. 38
Brookberry Farm—N. C. 383
Brookfield Farms—Tenn. Va. 43
Brooksdale—Va. Va. 50
Bunker Hill Farm—Va. Va. 50
Burke's Tavern Farm—Va. Va. 22
Burkeville Guernsey Farm—Va. Va. 26
Bushy Park Farm—Va. Va. 50
Butterton Guernsey Farm—Calif. 436

Cache Meadow—Utah 565
California G. C. C.—Calif. 512
Carrsville Guernsey Farm—Va. Va. 58
Case Co., J. I.—Wis. 417
Caumsett Farm—N. Y. 385
Celebrity Farm—Pa. 513
Chevrolet Motor Division—GMC—Mich. 423
Church Hill Farm—Va. Va. 49
Clark Farms—Va. Va. 39
Clearbranch Farm—Va. Va. 46, 47
Cloverland Farms, Inc.—Md. 560
Clovertop Ranch—Calif. 564
Conde Milking Machine Co.—N. Y. 429
Conover's Hightstown Guernsey Dairy—N.J. 519
Consolidated Products Co.—Ill. 418
Corotoman Farm—Va. Va. 9
Crestwood Farm—Minn. 562
Creutzburg & Son, Geo. F.—Pa. 425
Curles Neck Farm—Va. Va. 13

Deep Lake Farm—Conn. 557
Deerpath Farms—Va. Va. 56
Dennis, Sr., L. E.—Ill. 428
Dinsmore Dairy Co.—Fla. III. Cover
Dunn's Tour—N. Y & Mass. 519

Elkhardt Guernsey Farm—Va. Va. 30
Ellerslie Farm—Va. Va. 14, 15
Ellerslie Guernsey Farms—Va. Va. 7
Elmington Farm—Va. Va. 52
Elm Lane Farm—Calif. 509
Evergreen Farm—Va. Va. 20

Fairholm Farm—Va. Va. 28
Fairview Guernsey Farm—Va. Va. 18
Fiddler's Green Farm—Va. Va. 50
Foremost Guernseys—Mo. II. Cover
Foster & Sons, W. N.—Ill. 430
Freegrove Farm—Va. Va. 33

Gayhead Guernsey Farm—N. Y. 519
George Sales Service—Ind. 416, 430
Glencairne Farm—Va. Va. 10
Golden Arrow Farms—Ind. 425
Golden Harvest—Conn. 433
Grandvu Farms—Wis. 561
Granger Sales Co.—Conn. 425
Great Elm Farm—N. H. 510
Green Valley Dairy Farm—N. J. 430
Greenwood Farm—Va. Va. 55
Greystone Farm—N. Y. 562
Guernsey Breeder's Journal—N. H. 436
Guernsey Grove—Wis. 518
Gunstock Hill Farm—N. H. 566

Ham Farm—Va. Va. 44, 45
Hamhurst Farm—Va. Va. 23
Heckerman Iron Works—N. Y. 422
Hemlock Farm—Va. Va. 38
Henslee Farms—Tenn. 414
Hillview Farm—Va. Va. 58
Holly Brook Farm—Va. Va. 20
Holliknoll Farm—Va. Va. 62-64, III. Cover
Holt Products Co.—Wis. 425, 426
Homewood Farms—Va. Va. 36
Heneggers' & Co.—Ill. 431
Howard Acres—Calif. 564
Hunterdale Farm—Va. Va. 57

Idaho Guernseys—Idaho 507
Ideal Guernsey Farms—N. J. 376
Ingestre Farm—Va. Va. 32
International Harvester Co.—Ill. 420
Inverness Farm—Va. Va. 31

Jerry Oven Guernsey Farm—Okla. 569
Johnson Co., Gordon—Mo. 422

Kincaid, J. A.—Va. Va. 7
Klenzade Products, Inc.—Wis. 422
Klondike Farm—N. C. 381

Laacke Co., R.—Wis. 428
LaFair Acres—Idaho 507
Lankart Farm—Texas 570
Laurel Cliff Farm—Va. Va. 34, 35
Lauxmont Farm—Pa. 520
Lederle Laboratories—N. Y. 419
LeGear Medicine Co.—Mo. 426
Luxeria—Wis. 561

Maegeo Farms—N. C. 559
Mahova Farm—Va. Va. 7
Maple Cresta Farm—Tenn. Va. 42
Maple Grove Farm—Va. Va. 22
Mapleton Varm—Va. Va. 50
Martin Laboratories—Ohio 421
Maybrook Farm—N. Y. 435
McNaughton Farms—N. C. 434
Meadowbrook Farm—Va. Va. 10
Meadow Lodge Farms—Okla. 517
Merryman & Sons, Inc.—Md. IV. Cover
Midwest Invitational Sale—Wis. 568
Miniborya Farms—Va. Va. 16, 17, IV. Cover
Mistydale Farm—N. H. 567
Mobjack Farm—Va. Va. 50
Mojonnier Bros. Co.—Ill. 425
Mulberry Hill Farm—Md. 558

Nelson Farms—Va. Va. 58
New Castle Guernsey Farm—Va. Va. 27
New Hampshire Guernseys—N. H. 566, 567
Nihighan—Ariz. 379
Nu-Maid Farms—Ohio 505
Nutshell Farm—Va. Va. 25

Oakenham Farm—Va. Va. 50
Oak Hollow Farm—Ill. 511
Oak Park Farm—Va. Va. 37
Ollasses Farm—Ohio 571
Oregon—Ore. 506

Pate Sales Co.—N. J. 433
Peerless Machinery Co.—Mo. 428
Pennsylvania G. B. A.—Pa. 434
Phillips Sales & Pedigree Service—Wis. 561
Pickwick Farm—Va. Va. 10
Pinedell Farm—Va. Va. 55
Pine Grove Dairy—Va. Va. 60, 61
Pleasant View Farm—Va. Va. 8
Prairie Bloom Guernsey Farm—Ore. 506
Prentiss Drug & Chemical Co., Inc.—N. Y. 425

Quail Roost Farms—N. C. 572

Ridgelea Farm—Tenn. Va. 41
Rivers, Stewart—Va. Va. 52
River View Farms—Va. Va. 7
Rivulet Valley Farm—Va. Va. 48
Robinlawn Farm—Va. Va. 21
Rockingham Farm—N. H. 386
Rockwood Farm—Va. Va. 40
Rosegill Farm—Va. Va. 51
Rose Valley Guernsey Farm—Va. Va. 55
Rossmont Farm—Va. Va. 39

Salley Sales Service—S. C. 563
SanLynn Farm—Utah 565
Sarival Farm—Ariz. 516
Schlag, R. L.—Pa. 430
Scott Farm Seed Co.—Ohio 428
Scudder Dispersal—Wash. 508
Seath and Shultz—N. H. 430
Shady Rest Guernsey Farm—Va. Va. 24
Snow Summit Ranch—Utah 569
Southern Oregon—Ore. 564
Southampton Guernsey Farms—Va. Va. 59
Southeastern Va. G. B. A.—Va. Va. 54
Squibb and Sons, E. R.—N. Y. 424
Standard Equipment—Md. 428
Strafford Co. G. B. A.—N. H. 567
Strohmeyer and Carpenter—N. Y. 428
Sunbeam Corp.—Ill. 431

Talley, T. E.—Va. Va. 39
Transcript Printing Co.—N. H. 415
Tri-State Breeders' Assn.—Va. Va. 39
Turkey Ridge Farm—Va. Va. 32

Utah Guernseys—Utah 565

Valley Pride Farm—Wash. 515
Vaughandale Farm—Va. Va. 12
Vicor Farm—Va. Va. 21
Virginia G. B. A.—Va. Va. I. Cover, 4-7

Walnut Grove Farm—Va. Va. 28
Walnut Grove Farm—Va. Va. 32
Waukesha Co. G. B. A.—Wis. 518
Western Condensing Co.—Calif. 427
Western Guernsey Service—Calif. 508
Weston Mfg. & Supply Co.—Colo. 425
Wethersfield Farm—N. Y. 432
Wilburn Farm—Va. Va. 19
Willowmere Farm—Va. Va. 8
Windfall Farm—N. Y. 435
Windrift Farm—Va. Va. 52
Windsor Farm—Va. Va. 53
Windsor Press—Ill. 429
Woodacres—N. J. 373
Woodlands—Va. Va. 27

Changes in the Western Territory

EFFECTIVE March 1, 1953, the States that make up the two Western territories will be changed as follows: Elmer Meadow's territory, northern section, with offices at Room 302, Corbett Bldg., Portland 4, Ore., will be comprised of Washington, Oregon, Idaho, Montana and Wyoming. The Southern Western territory, with headquarters at Room 420, Ness Bldg., 28 W. 2nd South, Salt Lake City, Utah, will be comprised of California, Arizona, New Mexico, Utah, Colorado and Nevada.

Entered as Second Class Matter, December 15, 1909, at the Post Office, Peterborough, New Hampshire, under act of March 3, 1879. Acceptance for mailing special rate of postage provided in section 1113, Act of October 3, 1917; Authorized August 9, 1918.

Ideal Guernsey Farms

GOLDEN GUERNSEY

BUILDING ☆ FOR ☆ A ☆ CENTURY

"THE WORLD'S LARGEST HERD OF PURE BRED GUERNSEYS"

NO BUSINESS TRANSACTED ON SUNDAY

Great And To Become Great Sires In Use At Ideal

FAIRLAWN ACTOR'S ROSE KING
Sire: Fairlawn Peerless Actor
Dam: Coronation Memoir
15493—875—B

GARDENVILLE CHARMER
Sire: Coronation King of Pine Manor
Dam: Clearland Butterfat Charity
14856—697—6yrs—365C

GARDENVILLE SUPREME
Sire: Riegeldale Melba's Emory
Dam: Douglaston Baroness Darling
15755—701—AA

IDEAL'S ADMIRAL
Sire: Gardenville Supreme
Dam: Welcome Lane's Mary
18379—954—Sr3—365C
19043—1004—5yrs—365C
19550—1012—6yrs—365C
20356—1068—7yrs—365
20555—1049—8yrs—365C

IDEAL'S BEACON
Sire: Ideal's Susie's Noranda
Dam: Quincy Ultra Wild Rose
18944—766—AA

IDEAL'S CHAMP
Sire: Langwater Satellite
Dam: Ideal's Emperor's Susie
20014—925—6yrs—365C
21500—1014—7yrs—365C
16795—824—14yrs—365C

IDEAL'S COMET
Sire: Ideal's Champ
Dam: Quincy Ultra Wild Rose
18944—766—AA

IDEAL'S EMINENT
Sire: Ideal's Beacon
Dam: Ideal's Emperor's Susie
20014—925—6yrs—365C
21500—1014—7yrs—365C
16795—824—14yrs—365C

IDEAL'S GALLANT
Sire: Ideal's Beacon
Dam: Rock Creek Pretty
16692—812—7yrs—365

IDEAL'S JUBILEE
Sire: Ideal's Rose Jewel
Dam: Ideal's Jewel's Fanny Glen
16317—879—6yrs—365

IDEAL'S LETTIE'S DUKE
Sire: Florham Grand Duke
Dam: Pleasant Plains Lettie
14521—721—C

IDEAL'S MAIN STAY
Sire: Green Meads Wistar
Dam: Clara Bell of Lone Pine
14797—809—BHI
18241—1019—A
16648—842—A
18155—980—AA

IDEAL'S MARINER
Sire: Ideal's Senator Lad
Dam: Ideal's Peter's May Jewel
18433—963—Jr4—365
23275—1194—5yrs—365
23364—1210—7yrs—365C
22537—1200—8yrs—365

IDEAL'S MARMION
Sire: Ideal's Marshall Lad
Dam: Ideal's Beacon's Cherie
17785—826—Sr3—365
18820—846—5yrs—365

IDEAL'S MARSHALL LAD
Sire: Ideal's Supreme
Dam: Ideal's Peter's Miriam
19234—1009—5yrs—365C
19477—1013—6yrs—365C
16195—828—7yrs—305C—3x

IDEAL'S MAXIMAL
Sire: Ideal's Beacon
Dam: Ideal's Peter's May Jewel
18433—963—Jr4—365
23275—1194—5yrs—365
23364—1210—7yrs—365C
22537—1200—8yrs—365

IDEAL'S MONARCH LAD
Sire: Green Meads Wistar
Dam: Ideal's Peter's Morna
15218—736—A

IDEAL'S PRETORES
Sire: Ideal's Jubilee
Dam: Gwenwilmar Shirly
20576—854—6yrs—365C
18385—801—7yrs—365C

IDEAL'S PRINCE PETER
Sire: Ideal's Claremont
Dam: Ideal's Peter's Miriam
19234—1009—5yrs—365C
19477—1013—6yrs—365C
16195—828—7yrs—305C—3x

IDEAL'S RANCHER
Sire: Ideal's Beacon
Dam: Summitstead's Rosette
12435—611—6yrs—305C—3x

IDEAL'S RANCHERO
Sire: Ideal's Beacon
Dam: Summitstead's Rosette
12435—611—6yrs—305C—3x

IDEAL'S SELECT
Sire: Gardenville Supreme
Dam: Ideal's Jewel's Loetta
16459—808—Sr3—365C
15959—826—Sr4—365C
19646—1050—5yrs—365
17429—862—7yrs—305C—3x

IDEAL'S SENATOR KING
Sire: Ideal's Lettie's Duke
Dam: Ideal's Senator's Marie
21021—817—AA
19764—801—AA
21268—868—A

IDEAL'S SEQUEL'S LADDIE
Sire: Ideal's Risbecq's Gardenius
Dam: Ideal's Satellite's Susie
15553—851—7yrs—365C

IDEAL'S SPOTSWOOD
Sire: Ideal's Marshall Lad
Dam: Ideal's Senator's Miriam
16740—813—6yrs—365

IDEAL'S STANDBEST
Sire: Langwater Satellite
Dam: Clara Bell of Lone Pine
14797—809—BHI
18241—1019—A
16648—842—A
18155—980—AA

IDEAL'S SUPERIOR
Sire: Gardenville Supreme
Dam: Ideal's Noranda's Susie
16582—894—Sr3—365
18540—1004—5yrs—365C
19277—1026—7yrs—365

IDEAL'S TRIUMPH
Sire: Ideal's Traveller
Dam: Welcome Lane's Mary
18379—954—Sr3—365C
19043—1004—5yrs—365C
19550—1012—6yrs—365C
20356—1068—7yrs—365
20555—1049—8yrs—365C

IDEAL'S TROPHY
Sire: Ideal's Beacon
Dam: Green Crest Tilda
14915—842—6yrs—365C
17373—988—7yrs—365C
18972—1025—8yrs—365

IDEAL'S WARRIOR
Sire: Ideal's Champ
Dam: Ideal's Jewel's Loetta
16459—808—Sr3—365C
15959—826—Sr4—365C
19646—1050—5yrs—365
17429—862—7yrs—305C—3x

IDEAL'S WHITCOMB
Sire: Ideal's Lettie's Duke
Dam: Spot's Whittie
20606—1109—7yrs—365
21832—1206—8yrs—365C
20343—1163—9yrs—365C

IDEAL'S WHITMAN
Sire: Gardenville Supreme
Dam: Spot's Whittie
20606—1109—7yrs—365
21832—1206—8yrs—365C
20343—1163—9yrs—365C

IDEAL'S WIZARD
Sire: Ideal's Jubilee
Dam: Ideal's Edward's Wilma
13042—729—Jr2—365

IDEAL'S WORTHY
Sire: Ideal's Beacon
Dam: Ideal's Jubilee's Wilma
20079—1056—Sr3—365

A Grand Lot Of Heifers For Sale **Add "IDEAL" Production To Your Herd**

"IT'S ALL IN THE RECORDS"

JACOB TANIS & SONS, Proprietors
JOHN TANIS, D. V. M.
WILLIAM AULD, Herdsman

GOLDEN GUERNSEY

IDEAL GUERNSEY FARMS
Augusta - Sussex County - New Jersey

The American Guernsey Cattle Club

OFFICERS AND EXECUTIVE COMMITTEE

R. F. Loree, Florham Park, N. J., President '53.
Kent B. Hayes, Oklahoma City, Okla., Vice-President '53.
John S. Ames, Boston, Mass., 2nd Vice-President '56.
Karl B. Musser, Secretary-Treasurer.
James B. Sweeney, Attorney.
George W. Emde, P. O. Box 319, Lodi, Calif. '57.
John D. Worthington, Bel Air, Md. '56.
George Watts Hill, 111 Corcoran St., Durham, N. C. '57.
Delbert H. Kingston, Cary, Ill. '57.
Otto H. Liebers, Lincoln, Neb. '54.
J. W. McCoy, R.F.D., West Chester, Pa. '55.
J. M. McDonald, Cortland, N. Y. '55.
Gavin W. McKerrow, Pewaukee, Wis. '56.
R. H. McMurtrie, Huntingburg, Ind. '55.
Kenneth C. Price, Port Orchard, Wash. '54.
G. B. Walker, Stoneville, Miss. '54.
Howard J. Ziegler, Clyde, Ohio '53.
(Year indicates Committee term expiration)

ADMINISTRATION

Karl B. Musser, Secretary-Treasurer.
Robert D. Stewart, Asst. Secretary-Treasurer.
Elmer H. Shattuck, Purchases and Production.

COMPTROLLER

F. Russell Abbott.
Charles T. Heater, Asst.

HERD REGISTER

J. E. Cunningham, Director.
Floyd L. Greenburg, Asst.

PERFORMANCE

C. M. Cummings, Director and Office Manager.
Clarence W. Greenie, Superintendent of A. R. and H.I.R.
Irving E. Nichols, Superintendent of Performance Register and Pedigrees.

GUERNSEY BREEDERS' JOURNAL

Lincoln R. Lounsbury, Managing Editor.
Richard G. Price, Advertising Manager.
John R. Wheeler, Asst. Advertising.

PROMOTION

Ray L. West, Director.

EXTENSION

Ballard K. Bennett, West Main St., Lebanon, Tenn.
George W. Chambers, 202½ North Cedar St., Owatonna, Minn.
A. M. MacKay, 120 West Church St., Frederick, Md.
R. L. Holden, Room 300, 125 North 4th Street, Lafayette, Ind.
J. McK. Jeter, Little Bldg., Second Floor, Box 162, Union, S. C.
Tim C. Main, 29 East Mountain St., Fayetteville, Ark.
Elmer J. Meadows, Room 302, Corbett Bldg., Portland 4, Ore.
Joseph Pendergast, 3 Main St., Cobleskill, N. Y.
Western office (South), Room 420, Ness Bldg., 28 W. 2nd South, Salt Lake City, Utah.

TYPE CLASSIFICATION

L. V. Wilson, Route 1, Owatonna, Minn.
C. B. Finley, Grimes, Iowa.

GUERNSEY *Breeders' Journal*

Vol. 87 — No. 4

FOR THE ISSUE OF FEBRUARY 15, 1953

CONTENTS

FEATURE ARTICLES

Prevention of Bloat in Cattle—By S. W. Mead ... 387
Treatment of Bloat—By George Hart ... 389
1952 National Production Leaders ... 391
Pennsylvania Farm Show ... 393
Southeastern Fair—By J. McK. Jeter ... 394
Indiana Annual Meeting—By R. L. Holden ... 395
Oklahoma Annual Meeting—By Tim C. Main ... 396
Nebraska Annual Meeting—By George W. Chambers ... 396
Berks County, Pa., Annual Meeting—By A. M. MacKay ... 397
Ash-Med-Way Annual Banquet—By R. L. Holden ... 397
Newport County, R. I., Meeting—By W. deL. Burgess ... 397
Rhode Island G. B. A. Barn Meeting—By W. deL. Burgess ... 398
Pennsylvania State Meeting ... 398
Virginia Annual Meeting—By A. M. MacKay ... 399
Judging Pictorial—1953 Contest—Class V ... 400
Experiment with Sulfur Dioxide Gas—By H. M. Bassett ... 424
Sugar Bottom Farm Dispersal ... 430

DEPARTMENT INDEX

Advertisers' Index ... 375
Editorial Comment—Something Added ... 378
Classification Schedule ... 384
Canadian News ... 402
GOLDEN GUERNSEY Distributors' News ... 403
Changes Among the Leaders:
- Matapa Consul's Senorita ... 411
- Adohr Lubas' Pandora ... 411
- Maurana Herod's Alicia ... 412

Applicants for Membership ... 421, 422
What the Cows are Doing in the Advanced Register ... 521–556

Subscription Price: United States, South America and Central America, $2.00 for 1 year; $3.00 for 2 years; $5.00 for 5 years. Canada, 60¢ additional per year; Foreign, $4.50 per year.

CLOSING DATES FOR ADVERTISING COPY
7th of the month preceding for issue of the 1st.
23rd of the month preceding for issue of the 15th.

Published the first and fifteenth of each month by The American Guernsey Cattle Club, Peterborough, New Hampshire.

Copyright, 1953, by The American Guernsey Cattle Club.

Something Added

WITH this issue we introduce a new department of the Journal—"GOLDEN GUERNSEY Distributors' News." This feature will appear quarterly and will be reprinted for special distribution. GOLDEN GUERNSEY distributors are now receiving the Journal which will contain other features on the marketing of GOLDEN GUERNSEY milk.

The News will present new material and methods for helping promote sales, and it will contain stories of how other distributors are meeting their common problems. While the stories and material will be given to help in the sale of GOLDEN GUERNSEY milk, there will be much of interest to every breeder of Guernseys.

It is our desire that this new section will help to develop a closer contact and understanding between the breeder-producer and distributor. The breeder-producer will have an opportunity to see and read what is of interest to the distributor, and the distributor will have a better understanding of the many problems that face the producer.

We welcome this new department that is being prepared and sponsored by the Promotion Division and GOLDEN GUERNSEY, Inc.

The Cover...

A portion of the herd at "The Homestead," Bel Air, Md., owned by John D. Worthington & Sons. Bulls in service at the present time are Curtiss Candy Navigator, reserve grand champion at the 1952 National Guernsey Show; Coldspring's Beauty's Dictator, a son of Coldspring's Beauty's Hardwick, and Strongheart's Conqueror, a son of Rosalind's Strongheart.

Golden Guernsey Inc.

Officers

R. F. Loree, Florham Park, N. J., President '53.
Kent B. Hayes, Oklahoma City, Okla., Vice-President '53.
Karl B. Musser, Secretary-Treasurer.
Robert D. Stewart, Asst. Secretary-Treasurer.
F. Russell Abbott, Comptroller, Charles T. Heater, Asst.

Directors

Gavin W. McKerrow, Pewaukee, Wis.
R. H. McMurtrie, Huntingburg, Ind.
John D. Worthington, Bel Air, Md.

Advisory Council

Lloyd B. Wescott, Chairman, R. 3, Clinton, N. J. '54.
S. Bruce Black, East Pepperell, Mass. '54.
Frank D. Brown, Jr., Port Deposit, Md. '54
Oliver M. Burton, Lake Forest, Ill. '53.
W. W. Fitzpatrick, Quail Roost Farms, Rougemont, N. C. '54.
W. C. Locke, Kalamazoo, Mich. '55.
John Lyman, Middlefield, Conn. '53.
Claude A. Potts, Lebanon, Ind. '54.
S. C. Price, Hazleton, Pa. '55.
Lloyd Riford, Auburn, N. Y. '55.
Clarence Sheridan, Fond du Lac, Wis. '55.
A. Ralph Shoemake, Dayton, Ohio. '53.
Harold Wakefield, Adohr Milk Farms, 1901 S. LaCienega Blvd., Los Angeles 35, Calif. '55.
E. C. C. Woods, Hanover, Va. '53.
(Year indicates Council term expiration)

MILK MARKETING

J. Frank Johnson, Director
W. Donald Moffat, Asst.
Carman B. Hill, Representative
Peterborough, N. H.

Field Representatives

Lee. L. Jennings, Owatonna, Minn.
Mike Stuhlsatz, Peterborough, N. H.

STATE REPRESENTATIVES

CALIFORNIA
Arthur W. Telfer, Sec.
Wendell H. Jones, Asst.
California G. C. C., Inc., Room 401, Calif. Fruit Bldg., Sacramento 14, Calif.

CONNECTICUT
Clair B. Sheldon, Field Sec., Connecticut G. B. A., Drawer 72, Southington, Conn.

ILLINOIS
George A. Campbell, Jr., Field Sec., Illinois G. B. A., Inc., 108 East Wilson Street, Batavia, Ill.

INDIANA
E. T. Wallace, Sec.
Ind. G. B. A., 821 Lafayette Life Bldg., Lafayette, Ind.

MARYLAND
Arthur L. Mulford, Field Sec., Maryland G. B. A., 25 West Chesapeake Ave., Towson 4, Md.

MICHIGAN
A. P. Cole, Field Sec., Michigan G. B. A., 212 Abbot Bldg., East Lansing, Mich.

MISSOURI
Dr. H. A. Herman, Sec.-Treas.
Missouri G. B. A., 409 Exchange National Bank Bldg., Columbia, Mo.

NEW JERSEY
Wm. M. Nulton, Jr., Field Sec.
Louis Gruninger, Asst. Field Sec.
Janet Oliver Frost, Asst. Field Sec.
New Jersey G. B. A., New Jersey Agricultural Exp. Sta., New Brunswick, N. J.

NEW YORK
B. J. H. Rikert, Business Manager
Maynard B. Abbott, Asst.
John A. Sims, Asst.
New York G. B. Co-Op., 1606 E. Erie Blvd., Syracuse, N. Y.

NORTH AND SOUTH CAROLINA
Mack H. Alman, Field Sec., North and South Carolina G. B. Associations, 114 Brookside Rd., Spartanburg, S. C.

OHIO
Robert W. Bishop, Field Sec., H. E. Denlinger Milk Marketing Representative.
Ohio G. B. A., Public Sq., Wooster, Ohio.

PENNSYLVANIA
William H. Juzi, Business Manager.
Lloyd R. Eyler, Golden Guernsey Representative.
John B. Blyholder, Jr., Northeastern Fieldman. Pennsylvania G. B. A., 601 Payne Shoemaker Bldg., P. O. Box 491, Harrisburg, Pa.
Charles W. Van Horn, Southeastern Fieldman, R. D. 1, Lansdale, Pa.
Wade White, Western Fieldman, William M. Shenton, Asst., 404 Coulter Bldg., Greensburg, Pa.

VIRGINIA
K. M. Mace, Field Sec.
Virginia G. B. A., Room 204, Lyric Bldg., 9th and Broad Streets, Richmond 19, Va.

WISCONSIN
Otto Kline, Sec. Wisconsin G. B. A., Box 14, Waukesha, Wis.
Charles L. Dalton, Milk Marketing Representative, Wisconsin G. B. A., 2206 N. 30th St., Milwaukee 45, Wis.

Come And Meet The Breeders Of The West

at the

4th Arizona State Sale. State Fairgrounds.

Phoenix, Arizona — Monday, March 2, 1953

Plan to attend our party the preceding afternoon and evening.

For catalogs and reservations write: Henderson Stockton, Secretary, 507 Security Building, Phoenix, Arizona.

The quality of our 1952 Arizona State Sale was such that we ranked 5th among all auction sales held last year.

This year the quality of our 1953 consignments is perhaps even better. Plan now to attend.

J. J. Raskob, Jr.
Route 5, Box 226

Nihighan
Tucson, Arizona

Guernsey CALENDAR

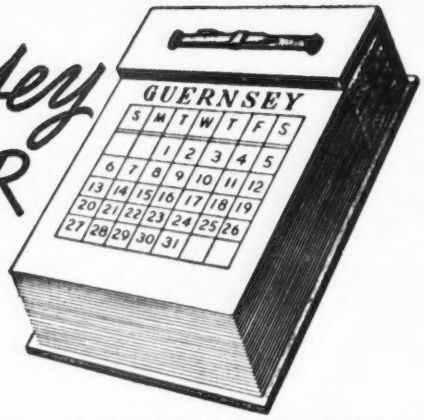

Sales . . .

Feb. 21. Joseph J. Allomona Complete Dispersal, at the farm, one-half mile East of Edon, Ohio, R. R. 2, on State Route No. 34.

Feb. 23. Farm, equipment and grade Guernsey dispersal, Mrs. Dean Lewis, Conowingo Dam, Md., owner. Sale managed by the Pennsylvania G. B. A., Box 491, Harrisburg, Pa.

Feb. 27. Complete Dispersal of herd owned by Mr. and Mrs. David Shields, Linton, Ind. Sale managed by the Russell George Sales Service, Lebanon, Ind.

Feb. 28. 4-H and FFA Sale, Sales Barn, University of Illinois, Champaign, Ill. For catalogs write Illinois G. B. A., Batavia, Ill.

Feb. 28. Complete Dispersal Rhamy Farm Guernseys, Dr. Arthur P. Rhamy, Wabash, Ind., owner. Sale managed by the Indiana G. B. A., 821 Lafayette Life Bldg., Lafayette, Ind.

March 2. Duart Farms Dispersal, W. Scott Shepherd, owner, Lumberton, N. C. Sale managed by the Salley Sales Service, Orangeburg, S. C.

March 2. Arizona 4th State Sale, State Fairgrounds, Phoenix, Ariz. Sale managed by the Arizona Guernsey Cattle Club, Henderson Stockton, Sec., 507 Security Building, Phoenix, Ariz.

March 6. 42nd Glenburnie Sale, Glenburnie Farm, Trenton, N. J. Sale managed by the Pate Sales Company, 2064 Lawrence Road, Trenton 8, N. J.

March 7. Massachusetts Inter-breed 4-H Club Sale, Fairgrounds, Northampton, Mass.

March 12. 63rd Special Guernsey Sale, Lancaster, Pa. Sale managed by the Pennsylvania G. B. A., Box 491, Harrisburg, Pa.

March 14. Gilland's Foundation Guernsey Dispersal. Turlock, Calif. For catalogs write E. M. Gilland, Route 4, Box 381, Turlock, Calif.

March 20. Mid-State Indiana Consignment Sale, Fairgrounds, Indianapolis, Ind. Sale managed by the Russell George Sales Service, Lebanon, Ind.

March 21. Curtiss Candy Company 7th Annual 4-H & FFA Sale, Fox River Valley Livestock Pavilion, St. Charles, Ill.

March 26. 64th Special Guernsey Sale, Lancaster, Pa. Sale managed by the Pennsylvania G. B. A., Box 491, Harrisburg, Pa.

March 28. 4-H and FFA Heifer Sale, Mt. Vernon, Wash.

March 31. 11th Annual Western Pennsylvania Guernsey Sale, Butler Fairgrounds, Butler, Pa. Sale managed by the Pennsylvania G. B. A., Box 491, Harrisburg, Pa.

April 1. Complete Dispersal Scudder Ranch Dairy, Central Washington Fairgrounds, Yakima, Wash. Sale managed by Western Guernsey Service, P. O. Box 34, Clements, Calif.

April 2. 65th Special Guernsey Sale, Lancaster, Pa. Sale managed by the Pennsylvania G. B. A., Box 491, Harrisburg, Pa.

April 4. Orchard Brook Dairy Farms Complete Dispersal, William H. Tants, owner, Altamont, N. Y. Sale managed by Dunn & Harwood, Schoharie, N. Y., and Cordaville, Mass.

April 9. 6th Annual Royal Guernsey Sale, Lancaster, Pa. Sale managed by the Pennsylvania G. B. A., Box 491, Harrisburg, Pa.

April 11. Waukesha County G. B. A. Annual Spring Sale, Waukesha, Wis.

April 11. Michigan Heifer Sale, Wolverine Sales Pavilion, Williamston, Mich. Sale managed by the Michigan G. B. A., 212 Abbot Bldg., East Lansing, Mich.

April 13. Orangeburg-Rivelon Guernsey Sale, Rivelon Farm, Orangeburg, S. C. Sale managed by the Salley Sales Service, Orangeburg, S. C.

April 13. Missouri Guernsey Breeders Consignment Sale, Columbia, Mo. Sale managed by the Missouri G. B. A., 409 Exchange National Bank Building, Columbia, Mo.

April 14. Happyholme Farms Complete Dispersal, Lodi, Calif. Sale managed by the California Guernsey Cattle Club, Inc., Room 401, Calif. Fruit Bldg., Sacramento 14, Calif.

April 14. Combination Milk Cow and Heifer Sale, Fairgrounds, Delaware, Ohio. Sale managed by the Ohio G. B. A., Wooster, Ohio.

April 15. 7th Yankee Special, Northampton Fairgrounds, Northampton, Mass. Sale managed by Seath & Shultz Sales Service, Peterborough, N. H.

April 15. Arkansas State Sale, State Fairgrounds, Little Rock, Ark. Sale managed by the Arkansas G. B. A., H. D. Singley, Route 4, Little Rock, Ark.

April 16. Eastern Ohio Sale, Fairgrounds, Canfield, Ohio. Sale managed by the Ohio G. B. A., Wooster, Ohio.

April 17. Texas 10th State Sale, Bluffview Farm, Dallas, Texas. Sale managed by the Texas G. B. A., W. C. Hardman, Sec., Box 334, Grand Prairie, Texas.

April 18. Important Guernsey Sale, managed by the Indiana G. B. A., 821 Lafayette Life Bldg., Lafayette, Ind.

April 18. Pacific Northwest Sale, Southwest Washington Fairgrounds, Centralia-Chehalis, Wash. Sale managed by the Western Guernsey Service, Clements, Calif.

April 18. Annual State Heifer Consignment Sale, Atlantic Rural Exposition Grounds, Richmond, Va. Sale managed by the Virginia G. B. A., Room 204, Lyric Bldg., 9th and Broad Streets, Richmond 19, Va.

April 20. 3rd Tennessee State Sale, Fairgrounds, Nashville, Tenn. Sale managed by The Louis McL. Merryman & Sons, Inc., Sparks, Md.

April 20. Sunny Side of the Arbuckles Sale, Ardmore, Okla. Sale managed by Mort Woods, Ardmore, Okla.

April 21. Roy Smith's Dispersal, Norman, Okla. Sale managed by Mort Woods, Ardmore, Okla.

April 23. Indiana Spring Sale, Lafayette, Ind. Sale managed by the Indiana G. B. A., 821 Lafayette Life Bldg., Lafayette, Ind.

April 23. 66th Special Guernsey Sale, Lancaster, Pa. Sale managed by the Pennsylvania G. B. A., Box 491, Harrisburg, Pa.

April 24. Iowa Guernsey Breeders' Sale, Waterloo, Iowa.

April 25. Rivers' Guernsey Consignment Sale, Sales Pavilion, State Experimental Farm, Orange, Va. Sale managed by Stewart Rivers Sales Service, Fredericksburg, Va.

April 27. Midwest Sale, Fox River Valley Livestock Pavilion, St. Charles, Ill. Sale managed by Gavin W. McKerrow, Coordinator, Pewaukee, Wis.

April 29. Fourth Guernsey Sire Sale and 30th New England Sale, Eastern States Exposition Grounds, Springfield, Mass. Sale managed by Dunn and Harwood, Schoharie, N. Y. and Cordaville, Mass.

April 30. Wayne County Consignment Sale, Fairgrounds, Palmyra, N. Y. Sale managed by the Wayne County Guernsey Club and New York State Guernsey Breeders' Co-Op. Inc., 1606 E. Erie Blvd., Syracuse, N. Y.

May 1. Glenburnie Guernseys at Auction, on the farm, Trenton, N. J. Sale managed by the Pate Sales Company, 2064 Lawrence Road, Trenton 8, N. J.

May 2. Ward Snarr Heifer Sale, Shelby, N. C. Sale managed by Ward Snarr Auction Service, Siler City, N. C.

May 2. Michigan Spring Sale, Wolverine Sales Pavilion, Williamston, Mich. Sale managed by the Michigan G. B. A., 212 Abbot Bldg., East Lansing, Mich.

May 4. 14th Quail Roost Maxim Sale, Rougemont, N. C. Sale managed by The Louis McL. Merryman & Sons, Inc., Sparks, Md.

May 5. Luck Brothers Dispersal, Ashland, Va. Sale managed by The Louis McL. Merryman & Sons, Inc., Sparks, Md.

May 7. Cloverluck Farm Complete Dispersal, James Mott Hallowell, owner, Pepperell, Mass. Sale managed by Dunn & Harwood, Schoharie, N. Y., and Cordaville, Mass.

May 14. 67th Special Guernsey Sale, Lancaster, Pa. Sale managed by the Pennsylvania G. B. A., Box 491, Harrisburg, Pa.

May 23. 5th McDonald Sale, Cortland, N. Y. Sale managed by The Louis McL. Merryman & Sons, Inc., Sparks, Md.

May 25. 28th Guernsey Sale, Fairgrounds, Trenton, N. J. Sale managed by The Louis McL. Merryman & Sons, Inc., Sparks, Md.

May 26. Eastern Guernsey Sale, Glenburnie Farm, Trenton, N. J. Sale managed by the Pate Sales Company, 2064 Lawrence Road, Trenton 8, N. J.

May 26. 4-H and FFA Heifer Sale, Glenburnie Farm, Trenton, N. J.

June 1. 9th Annual Pennsylvania State Heifer Sale, Lancaster, Pa. Sale managed by the Pennsylvania G. B. A., Box 491, Harrisburg, Pa.

June 6. 4th Green Meadow Sale, Interstate Fairgrounds, Trenton, N. J. Sale managed by Seath & Shultz Sales Service, Peterborough, N. H.

June 8. 4th Blue Ridge Guernsey Breeders Sale, Pure Bred Livestock Sales Pavilion, Roanoke, Va. Sale managed by Stewart Rivers Sales Service, Fredericksburg, Va.

June 8. High Mowing Dispersal, on the farm, Wilmington, Vt. Sale managed by the Pate Sales Company, 2064 Lawrence Road, Trenton 8, N. J., and The Louis McL. Merryman & Sons, Inc., Sparks, Md.

June 10. Complete Dispersal Elm Lane Farm Herd, Mr. and Mrs. Burton H. Todd, owners, Fresno, Calif. Sale managed by the Western Guernsey Service, P. O. Box 34, Clements, Calif.

June 13. Curtiss Cooperative Breeders Sale, Fox River Valley Livestock Center, St. Charles, Ill. Sale managed by The Louis McL. Merryman & Sons, Inc., Sparks, Md.

June 15. Hickory Shores Farms Dispersal, Walter E. Sooy, owner, Delton, Mich. Sale managed by The Louis McL. Merryman & Sons, Inc., Sparks, Md.

July 29. Mid-Summer Sale, Old Farms, Farmington, Conn. Sale managed by the Seath & Shultz Sales Service, Peterborough, N. H.

Aug. 8. Maine State Sale, Augusta, Maine. Sale managed by Seath & Shultz Sales Service, Peterborough, N. H.

Aug. 24. Hidden Acres Consignment Sale, Farmington, Maine. Sale managed by Seath & Shultz Sales Service, Peterborough, N. H.

Aug. 31. Coker's Pedigreed Seed Company Dispersal, Hartsville, S. C. Sale managed by The Louis McL. Merryman & Sons, Inc. Sparks, Md.

Sept. 15. Connecticut State Sale, Old Farms, Farmington, Conn. Sale managed by Seath & Shultz Sales Service, Peterborough, N. H.

Sept. 16. 7th Annual Western New York Sale, Fairgrounds, Little Valley, N. Y. Sale managed by New York State Guernsey Breeders' Co-op., Inc., 1606 E. Erie Blvd., Syracuse, N. Y. and Western New York G. B. A.

Sept. 24. Indiana Fall Sale, Lafayette, Ind. Sale managed by the Indiana G. B. A., 821 Lafayette Life Bldg., Lafayette, Ind.

Sept. 29. 12th Annual Butler-Lawrence Counties Guernsey Sale, Butler Fairgrounds, Butler, Pa. Sale managed by the Pennsylvania G. B. A., Box 491, Harrisburg, Pa.

Sept. 30. Essex County Sale, Topsfield, Mass. Sale managed by Seath & Shultz Sales Service, Peterborough, N. H.

Oct. 1. Caldwell Place Sale, John S. Rich, owner, Marion, N. Y. Sale managed by New York State Guernsey Breeders' Co-op., Inc., 1606 E. Erie Blvd., Syracuse, N. Y.

Oct. 9. 15th New Jersey Guernsey Breeders Sale, Glenburnie Farm, Trenton, N. J. Sale managed by the Pate Sales Company, 2064 Lawrence Road, Trenton 8, N. J.

Oct. 12. Franchester Sale, West Salem, Ohio. Managed by The Louis McL. Merryman & Sons, Inc., Sparks, Md.

Oct. 19. Klondike Sale, Elkin, N. C. Sale managed by the Salley Sales Service, Orangeburg, S. C.

Oct. 23. Elkhart County, Ind., Annual Sale, managed by the Russell George Sales Service, Lebanon, Ind.

Oct. 26. Oklahoma State Sale, Norman, Okla. Sale managed by Mort Woods, Ardmore, Okla.

Oct. 29. 15th Annual Pennsylvania State Sale, Lancaster, Pa. Sale managed by the Pennsylvania G. B. A., Box 491, Harrisburg, Pa.

Nov. 15. Boone County, Ind., Annual Sale, managed by the Russell George Sales Service Lebanon, Ind.

Nov. 18. 8th Yankee Special, Northampton, Mass. Sale managed by Seath & Shultz Sales Service, Peterborough, N. H.

(Please turn to page 415)

SATISFACTION — OUR WATCHWORD

Within the past couple of months we have received several letters regarding bulls that we bred and sold as youngsters, which makes us feel mighty good about the jobs our bulls are doing for others.

JOHN BROWN, Fieldman, American Breeders Service, Asheville, N. C., wrote us in December about three proved Klondike bulls they purchased within the past year or so, and are using in their artificial breeding studs, as follows:

AMERICAN BREEDERS SERVICE ARTIFICIAL BREEDING STUD, CARMEL, IND.: Klondike Klimax 364307, that has an increase of 2,287 M.—160 B.F. on 13 daughter-dam comparisons. "Klimax" was sold as a youngster to T. M. Jackson, Austinville, Va., where he was proved and sold for a nice price to the American Breeders Service. He is a son of Argilla Knight, 109 A. R. daughters, and Klondike Linda, 12957—608—F, that stems from our Foremost Ingeborg family. Mr. Jackson has one of the good farmer-breeder herds in Virginia, and is now using two other Klondike bulls, one a son of "Predictmost" and the other a son of "Holliraider."

AMERICAN BREEDERS SERVICE SOUTHEASTERN ARTIFICIAL BREEDING STUD, ASHEVILLE, N. C.: Klondike Karat 311407, that has an increase of 1,125 M.— 66 B.F. on 10 daughter-dam comparisons. We sold "Karat" to J. C. Randell, Kings Mountain, N. C., as a youngster, where he was proved and sold to the American Breeders Service. "Karat" is a son of Argilla Knight, 109 A. R. daughters, and Foremost Rosalie, 12253—556—AA, that was one of the good old Rose Vista Raymost daughters we purchased from the late Gus Sherrill, Cheraw, S. C. Mr. Randell is one of the good farmer-breeders in North Carolina, and is now using a good son of "Predictmost."

AMERICAN BREEDERS SERVICE ARTIFICIAL BREEDING STUD, KANSAS CITY, MO.: Klondike Konover 315130, that has an increase of 661 M.—58 B.F. on 13 daughter-dam comparisons. "Konover" was sold as a calf to T. E. Tabor, Dublin, Va., where he was proved and sold to the American Breeders Service. He is a son of Argilla Knight, 109 A. R. daughters and Klondike Gay Gilda, 10598—523—DD, that founded one of our best breeding female lines. When the first "Konover" daughters were about old enough to breed, Mr. Tabor came back to Klondike and purchased another bull, Klondike Laddie's Huntsman (a son of Mobjack Laddie, 40 A. R. daughters, and Klondike Huntness, 13076—649—BB, from our Gay Countess family), full brother to Klondike Libby (VG '48—E '52), 15662—704—8yrs. "Huntsman's" first 5 D.H.I.A. tested daughters had an increase over their dams of 859 M.—25 B.F. and Mr. Tabor sold him last fall to Wallace Garst and The Virginia Artificial Breeding Association, Rockymount, Va.

J. P. LaMASTER, HEAD OF THE DAIRY DEPARTMENT, CLEMSON COLLEGE, S. C., AND THE SOUTH CAROLINA ARTIFICIAL BREEDING ASSOCIATION, was so pleased with the Klondike High Honor daughters and the substantial increase they have made in production over their dams, that he came back to Klondike last summer and purchased Klondike Foremost, that is a full brother to "High Honor," to use in the South Carolina Artificial Breeding Association. We had used "Foremost" as a herd sire at Klondike and he has an increase of 1,335 M.—68 B.F. on the first 9 daughter-dam comparison. "Foremost" and "High Honor" are sons of Klondike Hollimost, 66 A. R. daughters, and Klondike Kristin (VG '48), 14138—800—Sr2C, that stems from our Foremost Ingeborg family. In addition to "Foremost" and "High Honor," the South Carolina Artificial Breeding Association is using Klondike Raider's Triumph, a son of Klondike Holliraider, 17 A. R. daughters, and Klondike Predictmost's Queen (VG '48 '52), 10874—662—Sr4C.

JOHN DUNLOP, ELLERSLIE FARM, PETERSBURG, VA., recently wrote: "I knew you would be interested in knowing of the D.H.I.A. proof on our Klondike Philmost bull. His first five daughters to finish test average 11990—574, which is an increase of 1,628 lbs. of milk and 101 lbs. of fat over their dams. We now have 23 of his daughters, have sold four and they were good ones." Mr. Dunlop purchased "Philmost" in our 1946 Klondike Sale, and he is a son of McDonald Farms Predictmost, 55 A. R. daughters, and Klondike Helga, 14088—685—5yrsC, that is a full sister to Klondike High Honor and Klondike Foremost. Prior to the purchase of "Philmost," Mr. Dunlop had used Klondike Haroun and Klondike Krown Prince with good success, and he purchased his fourth Klondike bull, Klondike Premost Allstar, in our 1951 Klondike Sale

SHERIFF A. B. SLAGLE, BELMONT VIEW FARM, FRANKLIN, N. C., wrote us in January: "I have ten 2-year-old heifers that calved in the last few months, all on test. One of them is the first daughter to freshen from the bull, Klondike Premost Star Gazer, I bought from you. She is milking considerably more than any of them and about 50% more than the average of them. She is not older nor larger and has had no better chance than the others. She milks consistently between 45 to 50 lbs. per day. Louis Merryman, Jr., was by here last week and said this was the best 2-year-old he had seen on the trip." Sheriff Slagle has one of the good herds in North Carolina and we believe he has a top bull in "Star Gazer," that is a full brother to Klondike Philmost at Ellerslie Farm, and is a son of McDonald Farms Predictmost, 55 A. R. daughters, and Klondike Helga, 14088—685—5yrsC.

For years we have followed a policy of raising and offering for sale only our best bull calves. We have a few of this kind on hand now that you can buy with confidence.

KLONDIKE FARM — **Elkin, North Carolina**

T. B. ACCREDITED No. 568961 — BANG'S ACCREDITED No. 6

THURMOND CHATHAM, Owner — T. F. COOLEY, Manager

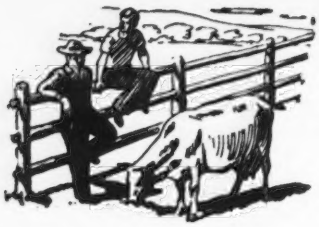

Talking it OVER

Celebrates 25 Years

I WISH to inform you that I became a Guernsey breeder on January 11, 1928, with the transfer of Dividend's Daisy Queen of Crane Farm, three-quarter sister to Topsy's Laddie, with two former world record daughters and second at the National Dairy Show.

During those past 25 years there have been many failures and disappointments, to mention a few, such as most breeders experience, death, Bang's, Caesarian, hardware, failure to breed, no heifers and all bulls, mastitis, teat injuries, and mummies.

There is also a brighter side to recall to memory. Of the cows bred or purchased that have made good for their owners, are Dvona's Dividislandymia's Queen, that made her first record at Georgeland Farm, Lebanon, Ind., and her great granddaughter, now at Princeton Farm, Princeton, Indiana. Dvina's Virmarie Lady Princess is at Hoosier Heart Farm, owned by C. C. Cochard, Greenfield, Ind., and was Indiana State Champion at nine years of age. Georgeland Maxim Pocahontas, that was purchased by Edward Pruett, Red Cross Farm, Winchester, Kentucky, is at the present time on test.

The memories of past achievements are deeply appreciated, because of the existence of The American Guernsey Cattle Club in a free country.

LYLE CASON
Lebanon, Indiana.

Class Leader Symbol

WITH the adoption of milk production class leaders, the first of which appeared in the January 1, 1953 issue of the Guernsey Breeders' Journal, The American Guernsey Cattle Club's pedigree division will begin a new policy of indicating milk and fat class leading records in all pedigrees. The symbol (#) used to denote a national class leading record will appear before the pounds of milk if a class leader in milk production and before the pounds of fat if a class leader in fat production. Heretofore, all class leading records, based on fat alone, were indicated by the class leader symbol preceding the pounds of milk.

Under the new system, a class leading record in both milk and fat will show the symbol preceding both the pounds of milk and pounds of fat.

Johnson Honored

THE Progressive Farmer magazine has selected V. C. Johnson, Dinsmore Dairies, Jacksonville, Fla., as the Man of the Year in Florida. When Mr. Johnson started Dinsmore Dairies he had 13 grade cows and 100 acres of land. He bought his first purebred Guernseys in 1919, and in 1939 he bought the Butler Island Guernsey herd of Georgia to add to the bloodlines at Dinsmore.

In making the award, The Progressive Farmer states: "So well have V. C. Johnson and his associates built their dairying enterprise that they now have over 900 registered Guernseys, with 10 herd sires. On their 2,000 acres they have 400 acres of improved pasture."

A native of Vermont, Mr. Johnson came to Florida in 1910. He has served as chairman of the agriculture committee of the Jacksonville Chamber of Commerce, which promotes farming enterprises in northeastern Florida. He has been a member of the State Chamber of Commerce Agriculture Committee, and was the first president of the Florida Guernsey Cattle Club. His son Earl is president now.

PET OF LA GRANGE 2D is the "Queen of Matrons" for 1926, by producing 21967 lbs. of milk and 873 lbs. of fat at the age of 14 years. She is owned by H. V. Shulters, Cleveland, Ohio, that has his Merrifield Farm at Mentor, Ohio. By making this record she becomes the world's champion living aged cow in milk production. "Pet" is the second in the breed in total production in milk, being surpassed only by Murne Cowan that produced 24008 lbs. of milk.

"Pet" was bred by J. M. Sumner. Her sire was Corinna White 2d's May Rose King and she was out of Pet of La Grange. She has had a calf each year since 1916, five of them being heifers and six bulls. Her milk is sold under the GOLDEN GUERNSEY trademark and is distributed in the city of Cleveland.

Three Railroads boosted purebreds last month, in co-operation with breed associations and universities. The Baltimore and Ohio Railroad operated a dairy sire special across southern Indiana and was reported in the January 15 Journal. The Central and Eastern Illinois Railroad operated a train in eastern, central and southern Illinois. Nearly 16,000 people passed through the exhibit car, and 48 bulls were sold of three different breeds, 16 of which were Guernseys. The bulls averaged $144 and were from good breeding and good type out of A. R. dams. The Erie Railroad operated for 10 days across Northern Indiana and 10 Guernsey bulls were sold, half of these went to breeders who had never owned Guernseys.

Mr. and Mrs. Charles L. Hill, Rosendale, Wis., were given special recognition by the University of Wisconsin for the part they have played in agriculture. Mr. Hill has been president of The American Guernsey Cattle Club, the State Board of Agriculture and the Wisconsin Livestock Breeders' Association. He was referred to by Dean H. L. Russell as a "forward looking leader of dairying."

Mrs. Hill was recognized as an inspiring home and community builder. She has the honor of being the fifth woman to receive this unusual recognition.

Howard C. Barker has been appointed to a position with the Extension Department of the University of Maryland. He will have charge of A. R. and cow testing association work.

Gertrude Claire, one of the nine 1,000-pound cows of the breed, holder of fourth place in class A and second place in class C, gave birth to a fine heifer calf on December 16, 1927. She is owned by Floyd R. Hartzell, Riverview Farms, Swarthmore, Pa.

Greene County, N. Y., G. B. A. conducted a winter feature meeting with 100 or more breeders and friends attending. Karl B. Musser, secretary of The American Guernsey Cattle Club, was present and reviewed his trip to England and the Island of Guernsey on the Pilgrimage. Peter G. Ten Eyck was the main speaker of the evening.

BROOKBERRY FARM

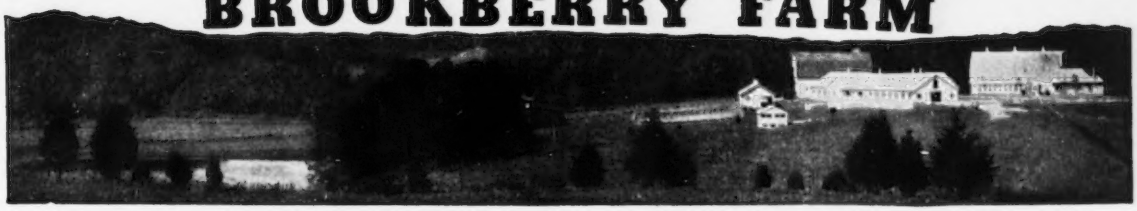

FAIRLAWN PERFORMER'S PEER, A. R., bred to do the job, and is getting it done. His daughters are very pleasing, long, rangy, with lots of dairy character.

We present four of his daughters below:

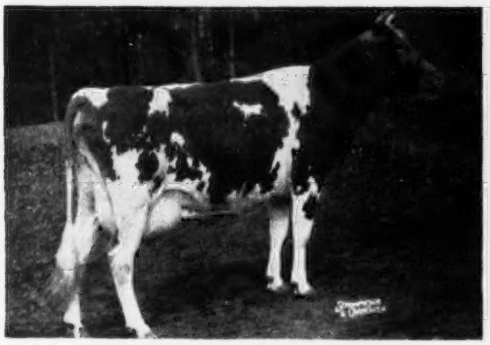

TWO BROOKS LADYSLIPPER
14125—724—Jr2—365C—1095
(On retest milking over 50 lbs.)
Dam: Two Brooks Cinderella
8706—469—Jr2—305C—2x

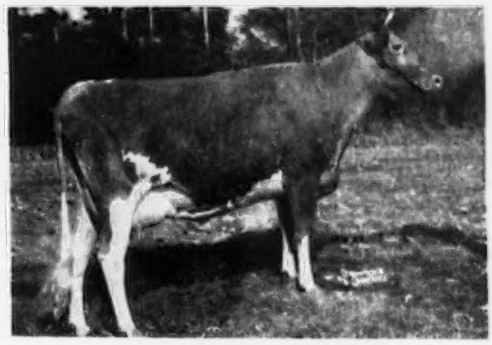

TWO BROOKS PEERESS
14087—720—Sr2—365C—1095
Dam: Clarheart's Dainty
12709—754—6yrs—305C—2x
16936—929—8yrs—305C—3x

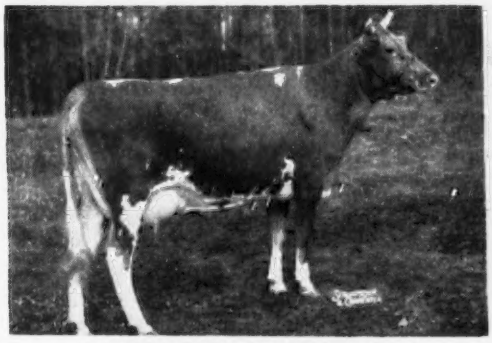

TWO BROOKS PIERETTE
12666—600—Sr2—365—1095
Dam: Wiscaway Secret's Glee
8513—408—Jr4—305C—610

TWO BROOKS PERI
11411—581—Jr2—365C—1095
Dam: Two Brooks Maybelle
10131—512—Jr2—305C—610

	MILK	FAT	AGE	DAYS
Two Brooks Jade	10522	539	Jr2	305C
Two Brooks Charmante	2464	110	Sr2	51
Brookberry Peer's Cymbol	2192	99	Jr2	60
Two Brooks Premiere	2613	146	Sr2	74
Brookberry Peer's Damsel	2972	134	Jr2	90
Two Brooks Opal	9678	471	Jr2	279

GOLDEN GUERNSEY

BOWMAN AND GORDON GRAY, Owners SAM PIKE, Manager
Route 2, Winston-Salem, North Carolina

Otto Schnering

By Louis Olszyk

To millions of candy lovers, Mr. Otto Schnering, who died January 10, at his home in Cary, Ill., will long be remembered for pioneering the nickel candy bar. To the confectionery industry, he will be remembered for receiving public acceptance of candy as an energy food.

In many ways, however, his greatest contribution to the nation is that of his breeding program in dairy cattle. For 10 years he maintained an intense interest in the Curtiss Candy Company's farming program which revolved around the development of the five major breeds of dairy cattle. The foundation animals in each of the herds were among the best that could be obtained. He built upon this foundation steadily, with uniformity and consistency of purpose, until today the name Curtiss is as famous for its fine dairy animals as it is for the Baby Ruth, Butterfinger, and countless other favorite candy bars.

The Curtiss farming program, therefore, remains to dairy breeders throughout the nation as Mr. Schnering's greatest monument.

Mr. Schnering said many times that when he started his candy business 36 years ago, he did not know anything about candymaking. What he did know, he said, was something he termed "human engineering" — the ability or facility to draw the men together who could make candy. He offered the direction, the incentive and the inspiration to keep building on and on . . .

In a similar manner, Mr. Schnering went into dairy farming. He did not profess to know all the answers about breeding dairy cattle. But he did rely on his ability as a "human engineer" to bring together men and put together a program that would contribute immeasurably to the breeding of finer cattle. (To head up this program he chose Delbert Kingston, who has handled the establishment in a wonderful way.)

How well Mr. Schnering built is attested to by the countless fine production records of Curtiss cows and the 500 championships and 1,200 blue ribbons in national, international, state and local competition.

Mr. Schnering's desires to share the fruits of his dairy development were realized almost four years ago when the Curtiss Candy Farms decided to make available the services of Curtiss sires through the medium of artificial insemination. Today, the Curtiss artificial breeding program, known as the IMproved Stud Service, is a nationwide and even a world-wide factor. In the past 12 months, some 300,000 dairy cows were bred artificially to Curtiss sires in every state and as far away as 9,000 miles in Japan.

The pattern Mr. Schnering had set will continue to influence the breeding of improved dairy cattle. He began, planned and built soundly. He built for the future. His program, entrusted to the fine hands he brought together, will continue on . . . to perpetuate the progressive principles and ideals of its founder. And an appreciative dairy farming world will be happy for this as it pays tribute to the memory of one of its members.

CLASSIFICATION SCHEDULE

The following classification schedule is arranged by field territory. For application blanks to have your herd classified, and for classification rules, write to The American Guernsey Cattle Club.

All registered Guernsey cows that have freshened are eligible to be classified. It is no longer required that they either be on official test or have an official record. On herd reclassifications, the owner is required to present all eligible cows not previously classified, and all cows under eight years of age last classified either Very Good or Excellent. Also, all cows previously classified Desirable when under five years of age shall be presented the next time the herd is classified. It is required that Desirable cows be reclassified only one time and before eight years of age.

To facilitate the national fieldman arranging his classification itinerary, it is requested that your application be postmarked at least 30 days before the classification schedule.

Dates	*Territory*	*Field Representative*
February 16-28 October 12-24	California Oregon, Washington, Idaho	Elmer J. Meadows
March 9-21 November 9-21	Wisconsin, Minnesota, Iowa, North Dakota, South Dakota, Nebraska	George W. Chambers
March 16-21 November 2-7	Alabama, Kentucky, Mississippi, Tennessee, Louisiana	Ballard K. Bennett
March 23-28 November 9-14	Arkansas Oklahoma, Texas, Kansas, Missouri	Tim C. Main
April 13-25 June 22-July 3 August 17-22 September 14-26	Ohio and Michigan Indiana and Illinois Illinois, Indiana, Michigan, Ohio	R. L. Holden
April 6-18 October 12-24	New York, Maine, New Hampshire, Vermont, Massachusetts, Connecticut, Rhode Island	Joseph Pendergast
May 25-June 6 Nov. 30-Dec. 5	North Carolina, South Carolina, Georgia, Florida	J. McK. Jeter
June 15-27 September 14-26 December 7-19	Pennsylvania, New Jersey, Maryland, Delaware, Virginia, West Virginia, D. C.	A. M. MacKay
July 20-Aug. 1	Utah, Wyoming	

Chat . . .

John Lindsay, judge at the 1952 National Guernsey Show, with Mrs. Lindsay, has recently returned from a trip to Scotland. John said they had a nice voyage both ways, but there was quite a bit of excitement when the Queen Mary docked in New York as Winston Churchill was on board. John is now at Golden Harvest Farm, Bridgewater, Conn.

T. F. Cooley, manager of Klondike Farm, Elkin, N. C., has been released from the hospital and is now at home recovering from a recent illness.

Formerly connected with Bearings and Service Supply Company, Salt Lake City, Utah, James Bevan, of Clearfield, is leaving to devote full time to his farm where he has 46 head of purebred Guernseys. Lucky Jim had 21 heifers in 1952.

W. Clark Fleming, Jr., manager of Bayville Farms, Inc., is delighted with the complimentary letters he has received in reply to the last edition of the Bayville Farms News in which their program of dehorning was explained. He has received fine letters of confirmation from members of the college dairy departments in three of the states in that area.

Approximately 20 pairs of twins have been born in the herd of George Debnam, III, of Upperco, Md., in the past three years.

Caumsett Farm Herd Averages

YEAR	NO. COWS	MILK	PCTGE.	FAT
1925	31	8,979	4.83	433
1926	30	9,647	4.83	466
1927	30	9,943	5.04	450
1928	32	8,940	5.05	451
1929	33	8,008	5.19	412
1930	35	9,448	5.10	481
1931	35	10,252	4.89	500
1932	25	11,365	4.63	527
1933	26	10,543	4.51	475
1934	26	11,297	4.70	531
1935	36	9,806	4.92	482
1936	32	9,994	4.87	487
1937	40	9,597	5.14	488
1938	40	10,022	4.70	471
1939	43	9,636	4.87	471
1940	48	11,224	4.84	544
1941	46	11,811	4.83	571
1942	50	11,281	4.93	556
1943	48	10,426	4.86	506
1944	48	11,353	4.78	543
1945	47	11,717	4.82	564
1946	47	12,203	4.81	587
1947	54	11,383	4.79	540
1948	48	11,151	4.73	528
1949	44	11,680	4.60	538
1950	38	12,201	4.63	566
1951	33	11,739	4.76	559
1952	33	11,904	4.75	565

Approximately three-quarters of the cows listed above were on twice-a-day milking.

All averages were computed according to the "Cow Tester's Manual" issued by the U. S. Department of Agriculture. We quote:

> "YEARLY HERD AVERAGE—This is figured on the cow-year basis. To get the number of cow-years, the number of months each cow in the herd is on test is totaled and this total divided by 12. In case a cow is not on test throughout the entire year (such as cows purchased or sold or that died, or heifers that freshen during the year) use the number of the whole months and divide the number of remaining days by 30. This gives the number of months the cow was on test. The total of the pounds of milk, pounds of butterfat, etc., divided by the number of cow-years gives the herd average for the year."

Marshall Field

Accredited Guernseys

John S. Clark

HUNTINGTON LONG ISLAND NEW YORK

LOOKING AHEAD at ROCKINGHAM...

1952 Was Good To Us —

Among Other Things, It Brought Us

BROOKBERRY PATRICIAN →

That arrived at the farm from Brookberry late in January.
(He left a daughter behind him, now 4 months old, that Sam Pike calls "one of the best calves we have" at Brookberry.)

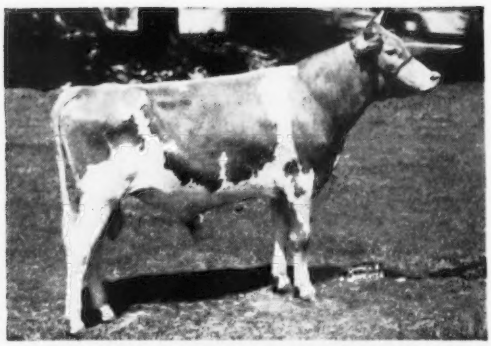

And It Brought Us

"Patrician's" First Heifer Calf At Rockingham,

ROCKINGHAM NOBLE CONNIE

Born December 29

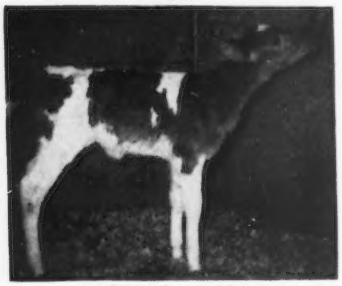

(Five days old)

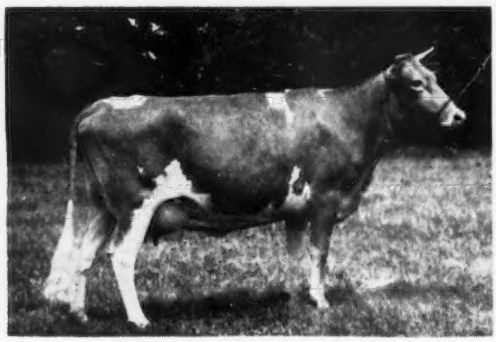

Her Dam: **ROCKINGHAM RECON**
12301—590—Jr2C, 14567—756—Jr3C
Started on test as 4-year-old.

Without any increase in the herd, we raised our milk output from 291,709 lbs. in 1951 to 334,925 lbs. in 1952, a 15% jump!

In 1953 we have these prospects, among others, to look forward to in the first half year.

"PATRICIAN" CALVES OUT OF—

Rockingham Refine, 14956—775—5yrs, in February
Rockingham Frivolity, 7959—389—Jr2—305C—3x (pending), in March
Klondike Predictmost Clara, 11726—606—Jr2, in March
Rockingham Pollyanna, 12896—711—Sr4, in March
Rockingham High Lass, first calf, in May
Rockingham Meadow Belle, first calf, in June
Rockingham Relass, 10967—525—Jr3, in June
Rockingham Hollevity, 14322—769—7yrsC, in June
Rockingham Faithful Lady, 8345—454—Jr2—305C—3x, in June

"FOREMOST" CALVES OUT OF—

Rockingham Margo, first calf, in January
Mainstone Queen Patience, 13653—626—5yrsC, in February
Tarbell Gallant Ellin, 9769—532—Jr2—305C—3x, in February
Rockingham Ultra May Della, 12327—645—Sr4, in February
Coronation Glamour, 17237—903—7yrsC, in March
Rockingham Meadow Glenn, 12486—636—Sr3 (pending), in May
Elmhaven Starboy's Araminta, 16248—758—6yrs, in June

ROCKINGHAM FARM

Salem, New Hampshire

FRANCES TENNEY BROWNE
CHARLES H. TENNEY
DANIEL G. TENNEY, JR.

CARL L. ERICKSON, Manager

15 Broad Street, New York 5, N. Y.
Owners

"The Sire of Sires"
LANGWATER HOLLISTON, A. R.

Prevention of Bloat in Cattle

By S. W. Mead

University of California, Department of Animal Husbandry

So many theories have been advanced to explain why bloat occurs in cattle, it is not surprising that there should also be many suggestions as to means of prevention. For the most part, recommendations have been based on field observations rather than on the results of controlled experiments.

The results of our investigations indicate that most cases of common bloat occurring on legume pasture can be explained by the inability of the animals to eliminate ruminal gas in a normal manner by means of belching. This, we think, results from insufficient feed in the rumen contents of such an irritating nature as to stimulate the belching reflex. The accumulating gas eventually results in so-called bloat which, in severe cases, may cause death.

By proper feeding and management we believe most cases of bloat may be prevented.

Insufficient information concerning the characteristics of the pasture and the conditions involved in the preventive measures has often, however, tended to contradict our theory as to the cause of bloat.

When there is danger from bloat, many California livestock men feed hay prior to turning onto pasture, or they may provide hay in the pasture. Results have been quite variable depending upon the amounts consumed, the quality of the hay, and the succulence of the pasture.

In Riverside County, California, on a permanent irrigated pasture of 160 acres divided equally into four fields, bloating was so serious as to require a man to watch the cattle during the day; and no pasturing could be done at night because of the difficulty in watching the cattle. The pasture consisted of about 70 per cent ladino clover and alfalfa and 30 per cent grasses.

Upon suggestion by Farm Advisor N. L. McFarlane, available oat straw was placed in racks in the center of the 160 acres accessible to cattle in each 40-acre field. The number of cases of bloat was reduced, but the situation was still hazardous. It was suggested that possibly the distance to the hay racks prevented the maximum hay consumption. When a portable hay rack on wheels was moved to the center of the 40-acre field currently in use, bloat ceased to be a problem.

Many studies of bloat have been hampered because the investigators were unable to produce bloat at will. In our studies on the cause and prevention of bloat, we have never failed to induce bloat at will on alfalfa pasture, except in one field to which I will refer later. In all we have produced at will about 500 cases of bloat during the course of our investigations.

This has been accomplished by making use of pure, thick stands of immature alfalfa 8-14 inches tall. The pasture was free of weeds and grasses. The cows received no hay prior to turning onto pasture; and since feed may remain in the rumen for 60 hours, maximum bloat may not occur until the cows have been deprived of hay for two or three days.

Very young alfalfa, four to six inches tall, seemed to be unpalatable and unsuitable for bloat studies. Under these conditions, cattle will consume the less succulent alfalfa on the drier levees used to check irrigation water. Each field is tested before and during the study for its capacity to cause bloat.

The necessity of using pure stands of immature alfalfa unadulterated by weeds, dry material, or grasses was brought forcefully to our attention during the course of one of our early experiments. Thirty dry cows were turned into a thick stand of immature alfalfa. When, after two hours, no cases of bloat occurred it was noticed that the cows were feeding along the fences, ditch banks, and levees. On closer observation, it was found that the cows were eating certain dry, wiry weeds and the less succulent alfalfa. Though the cows remained on this pasture for several days, no cases of bloat occurred.

Later, there were several cases, after

"By proper feeding and management, most cases of bloat may be prevented."

the weeds and drier alfalfa had been eaten. The weeds and drier material being coarser than the more succulent alfalfa, we believe, had protected the cows while it lasted either because of its physical character or because the cows ate it instead of consuming larger quantities of alfalfa.

In our experience, no cow has bloated until she has been on alfalfa pasture at least one-and-one-half hours. Of 42 cows that bloated during one of our experiments, 27 bloated during the first three-and-one-half hours.

In our studies of the use of alfalfa hay for the prevention of bloat on alfalfa pasture, we have shown that the overnight feeding of alfalfa hay gave variable results depending upon its quality. Coarse hay was more effective than finer-stemmed hay. This may explain in part the variation in results obtained under practical conditions.

We have been most successful in preventing bloat through the feeding of sudan-grass hay during the night before pasturing on alfalfa the next day. Under our conditions, cows would not eat enough sudan-grass hay during a two-hour period just before pasturing to prevent bloat, since the sudan-grass hay was not of excellent quality. However, 17 pounds consumed during the night prevented bloat in all cows pastured the following day.

To test the value of providing sudan-grass hay while the cows are pasturing alfalfa, we first tested the field as usual for its capacity to produce bloat. Of 28 dry cows, 11 bloated the first day. On the following day, sudan-grass hay was made available in the field so as to provide 8-10 pounds per animal. That day four of the 28 cows bloated. These cows had received no hay prior to this for 48 hours and were observed to eat considerable pasture before moving to the hay. On the third day there was only one slight case of bloat, and thereafter there was none until the hay was again removed from the pasture. We have also been successful in preventing bloat on alfalfa pasture during the day if the cows have been pastured on sudan grass during the previous night. But the simultaneous free choice of adjoining sudan grass and alfalfa pastures as a means of preventing bloat was completely ineffective, since the heifers ate no alfalfa until the very palatable sudan grass was entirely eaten off.

In our studies, free access to barley straw prior to turning onto alfalfa pasture was ineffective in preventing bloat. The most our cows would consume of the barley straw was five pounds, which we concluded to be insufficient to prevent bloat.

It would appear from our studies that an unpalatable roughage may not be effective in preventing bloat because of the small amount consumed, while a palatable hay such as fine-stemmed alfalfa is also ineffective, even though considerable is consumed, because it is not sufficiently irritating to the rumen. Sudan grass, both green and dry, is effective because it is both palatable and sufficiently irritating because of the scabrous nature of the leaves and the woody lower part of the stem to induce the reflex act of eructation.

Many California livestock men appear to have been quite successful in preventing bloat by making use of pasture mixtures consisting of grasses and legumes. While pure stands of ladino clover are extremely hazardous, experience indicates that mixtures containing as much as 50 per cent grasses are quite safe. The problem, though, is to maintain a proper proportion at all seasons. No well-controlled experiments involving mixtures of grasses and legumes in the prevention of bloat have come to our attention.

Another practical procedure is to pasture alfalfa only after it has reached the early bloom stage when the stem has become considerably more woody. In our studies bloat was produced only on pure immature stands of alfalfa. The possibility of producing bloat on more mature alfalfa pasture was not investigated thoroughly, since we were interested primarily in preventing bloat on alfalfa that is capable of producing maximum bloat and in being able to produce bloat at will. Under practical conditions, livestock men in California with the most experience never turn cows onto alfalfa pasture until it has reached the early bloom stage.

We have observed that, when first turned onto alfalfa pasture, cows will eat only the tender tops of the plant. It is at this time that bloat is most prevalent. In one experiment, we harvested the tops of immature alfalfa and fed these in the barn. Twelve cases of bloat occurred in four cows over a nine-day period. While we have not investigated the bloat-producing capacity of the whole plant cut green and fed in the corral, this is being put to practical test in a large operation in California. So far, no cases of bloat have occurred. The owner feels that, after the initial expense of mechanization, the cost of operation is no greater than the conventional pasturing system.

An experience we had last summer may be of interest. A dairyman 50 miles north of Davis reported serious bloat trouble. His pasture, he reported, consisted of a mixture of grasses and ladino clover in about equal proportions. In addition he was feeding alfalfa hay prior to turning onto pasture each day.

We were at a loss to explain the large number of cases of bloat occurring daily in this herd. Upon visiting the ranch and examining the pasture, we found that the dairyman was only partially correct in describing his pasture. True, it consisted of ladino clover and a high proportion of grasses, but two factors had been overlooked. First, the pasture had not been clipped, and as a result the grasses were quite mature and apparently unpalatable. Second, there were patches of almost pure ladino clover, which showed evidence of being eaten almost to the exclusion of the grasses. The alfalfa hay, fed before pasturing, was very leafy and fine-stemmed; this we have found is not very effective in preventing bloat.

The following day upon our recommendation the dairyman bought a supply of oat hay and started on a program of feeding this each morning before turning into pasture. No cows bloated following this procedure.

Our study of the problem of bloat prevention has led to the following conclusions:

While the literature contains a host of references on cause of bloat, information is deficient on preventive measures supported by controlled investigations.

Although we have been successful in preventing bloat on alfalfa pasture through the supplemental use of sudan grass both green and dried, this feed is not always available. We therefore intend to investigate further the value of oat hay, which is often more available.

We are also interested in the use of alfalfa and other legumes cut green and fed in the corral. This method of utilitizing green feed is interesting both from the standpoint of bloat prevention and cost of operation. Under this system, the cost of mechanization must be balanced against the cost of building and maintaining fences and taking cows to and from the pasture. The acreage involved may be the deciding factor.

More information is needed concerning the effectiveness of mixtures of grasses and legumes. Since the amounts consumed can be the limiting factor, we need to determine the relative palatabilities of various grasses to be used with the legumes.

If and when certain mixtures prove effective in preventing bloat, it will then be necessary to work out methods for maintaining these mixtures in the proper proportions at all seasons of the year. For such studies, we will need the full co-operation of our agronomists.

Treatment of Bloat

By Dr. George H. Hart

Dean, School of Veterinary Medicine

University of California, Davis.

MUCH discussion may readily take place over the various classifications of bloat. The important form of bloat which causes such great losses and scares owners out from the use of irrigated pastures and lush green young feed is acute bloat. This may affect many animals at one time, the mortality becomes serious and it is the form I am going to talk about. In general, all animals in a herd do not bloat and therefore there is a varying degree of susceptibility. This may have a hereditary origin. Cole and his associates found that approximately 30 per cent of lactating dairy cows failed to bloat.

The data substantiates the statement that bloating animals do not produce rumen gas in any greater quantity or more rapidly than the animals under the same conditions which do not bloat. On the other hand, they fail to get rid of the gas so well. Therefore, it accumulates and the longer it accumulates the more difficult eructation becomes, pressure increases and death results. Whether death actually occurs from poisonous gases being absorbed, from pressure on the heart, respiratory failure or something else is academic when treating acute bloat. Maybe some day it can be fully explained and efforts to do so would be very worth-while.

Cows Do Not Enjoy Being Bloated

It is reasonable to suppose that the cow does not enjoy being bloated because it gives her the belly ache and she would rather not have it. She demonstrates this by using effort to get rid of the gas. Here her actions have been studied and important evidences obtained in handling and curing bloat.

Schalk and Amadon showed years ago that scabrous material ingested caused belching and rumination by stimulating nerve fibers in the wall of the rumen.

In an experimental rumen fistula animal, the insertion of the hand and scratching the anterior portion of the rumen mucosa near the esophagus will cause the cow to ruminate. Such a cow can eructate with the rumen fistula open.

From these observations and experimental data of a number of workers, Cole and coworkers built up the hypothesis that belching and rumination are reflex acts caused by sensory nerve stimulation in the wall of the rumen through scratching of scabrous material in the rumen contents. This is supported by the fact that the muscles involved are involuntary. It was a very worth-while constructive utilization of data and has done a great deal to help management handle the problem on the so-called lack of coarse roughage theory, as the cause of bloat.

It is evident the cow tries to do this herself. If turned into lush green pasture she will eat some and then drift around the edges looking for coarse roughage and may not bloat for three or four days after all such coarse material has been used up.

Wild Cherry Bloat

This is what seems to occur in the wild cherry bloat which has had me confused. Fortunately, one visitor was here from an area where this is frequent and we have discussed it, but he does not want his name used. I am now quite well straightened out on it. In his area wild cherry is common. They have cleared fields and converted them to permanent pastures. Cattle when turned into lush pastures there drift along the fence lines for coarse material, consume the wild cherry under the fences, die and are found bloated so they say they had wild cherry bloat. You all must understand that all ruminants become bloated after they have been dead a short time. This is the case even though the cause of death may have been anything from a broken leg to anthrax infection. This man had worked with wild cherry and showed that if he gave a relatively small amount of the leaves to a cow she would be dead almost before they could get her out of the stall because of their prussic acid content. Thus wild cherry bloat proves to be hydrogen cyanide poisoning and bloating is the post mortem change.

Management Can Aid in Bloat Prevention

Management can aid the effort of the cow to get coarse scabrous material in her diet when the pastures are too lush and too soft and delicate to stimulate the reflex act of belching by supplying dry roughage. In general, cows because of their desire not to have bloat will co-operate quite well. On the other hand, their desire to get food may overcome their need to get dry roughage until it is too late. Bloat will rarely occur more than an hour after food ingestion stops. The case cited by Mead, I want to repeat in order to lay stress on it. This case in Riverside County where dry straw did not stop bloat occurred because the straw was placed off at one corner of a 160-acre pasture. When moved to the center of the enclosure no more bloat occurred. In the work of Cole and co-workers the failure, (overnight feeding of alfalfa hay and even 10 pounds of Sudan hay did not completely protect the animals from bloating), may have been due to the length of time between eating the roughage and consuming the green feed. Usually when straw is fed, Cole found the animals consume more green alfalfa than when no straw was supplied. Bloat never occurs on Sudan grass pastures because of the roughness of the leaves which can be readily felt by running the finger along their edge.

In pastures in which the feed is not crisp, rapidly growing, short and succulent, or there are enough weeds, old taller grasses or long stems of alfalfa

(Please turn to page 415)

1952 National Production Leaders

THE following list of production leaders is published to show the Guernseys that have led in each of their classes during 1952. Some of these have made the Class Leading pages and others have not. For those reading the list for the first time the different classes are indicated by the number of days a cow is milked. In the first class it is 365 days, the second class 365C, the "C" standing for cows carrying a calf 200 days of the record. A 305C requires that a cow carry a calf 175 days during her record, and 2x and 3x refers to the times milked per day.

The different classes are represented by the various age groups of Junior and Senior two-year-old, Junior and Senior three-year-old, Junior and Senior four-year-old and mature or aged cows. T. M. refers to times milked or the number of milkings.

This list differs from the National Class Leaders in that these are all current records, while the National leader may hold the position for several years or in some cases after she has died.

ADVANCED REGISTRY

Name and Owner	Age	Class	Milk	Fat	T. M.
Ideal's Beacon's Nina Jacob Tanis, Augusta, New Jersey	5yrs	365	20385	1223	1095
Sunny Acres Surrogate's Susan Adohr Farms-Merritt H. & Rhoda R. Adamson, Camarillo, California	Sr4	365	20220	1093	1095
Mulhocaway Golden Miracle L. B. Wescott, Clinton, New Jersey	Jr4	365	18429	845	1095
Ideal's L. D.'s Trixie Jacob Tanis, Augusta, New Jersey	Sr3	365	17860	916	1095
Innisfree S. Joan The Copper Gate Products Company, Basking Ridge, New Jersey	Jr3	365	19114	887	1095
Ideal's Beacon's Betty Lue Jacob Tanis, Augusta, New Jersey	Sr2	365	18186	890	1095
Ideal's Beacon's Miriam Jacob Tanis, Augusta, New Jersey	Jr2	365	14542	854	1095
Spot's Whittie Jacob Tanis, Augusta, New Jersey	9yrs	365C	20343	1163	1095
Delwake Jenny Dunwalke Farm, Inc., Far Hills, New Jersey	Sr4	365C	20587	1053	1095
Welcome In Royal Hollara Dunwalke Farm, Inc., Far Hills, New Jersey	Jr4	365C	20317	1014	1095
Ideal's L. D.'s Cloe Jacob Tanis, Augusta, New Jersey	Sr3	365C	18983	1019	1095
Adohr Lubas' Matilda Jane Adohr Farms-Merritt H. & Rhoda R. Adamson, Camarillo, California	Jr3	365C	12958	837	1095
Ideal's Standbest Dot John S. Ames, North Easton, Massachusetts	Sr2	365C	17737	901	1094
Ideal's Standbest Fantine John Tanis, Augusta, New Jersey	Jr2	365C	16488	894	1095
Western Glow Butterfat Miss Western Glow Farms, Inc., Bow, Washington	12yrs	305C(2x)	17585	921	610
Fer-Manor Martha Jim Ferguson, Mount Vernon, Washington	Sr4	305C(2x)	12700	763	610
Hi-Hopes Winner's Lustre Raymond Domaszek, Amherst Junction, Wisconsin	Jr4	305C(2x)	13460	761	610
Cla-ore Phil's Beatrice Fred Rudat, Jr., Brownsmead, Oregon	Sr3	305C(2x)	12150	705	610
Honey's Honora of C. D. J. L. Nelson, Wichita, Kansas	Jr3	305C(2x)	13245	747	610
Cedarcroft Master's Jeanette Cecil White, Mount Vernon, Washington	Sr2	305C(2x)	11656	690	610
Burger's Place M. Susie Albert Burger, Turlock, California	Jr2	305C(2x)	11472	622	610

Rycklaver Estelle E. M. Johnson, Lewisburg, West Virginia	7yrs	305C(3x)	19043	864	915
Greystone Charming Juno L. S. Riford & T. M. Staples, Auburn, New York	Sr4	305C(3x)	12908	735	915
Adohr Clipper's Jannette Adohr Farms-Merritt H. & Rhoda R. Adamson, Camarillo, California	Jr4	305C(3x)	13264	804	915
Flying Hose General's Holly Sumner Pingree, South Hamilton, Massachusetts	Sr3	305C(3x)	15874	836	915
Haddon's Ram May Russell Prickett, Marlton, New Jersey	Jr3	305C(3x)	12982	680	915
St. Albans A Grand A V Roxie St. Albans Farms, Inc., Saint Albans, Missouri	Sr2	305C(3x)	13506	659	908
Sterling Victory Andrew J. Sordoni, Harveys Lake, Pennsylvania	Jr2	305C(3x)	13566	725	915

Rycklaver D. Lucy Dunwalke Farm, Inc., Far Hills, New Jersey	5yrs	305 (2x)	14282	779	610
Dunwalke Apple-blossom Dunwalke Farm, Inc., Far Hills, New Jersey	Sr4	305 (2x)	13737	681	610
Cache Meadow Margerette C. J. Daines, Logan, Utah	Jr4	305 (2x)	11017	674	610
Fircrest Paulette Fircrest Farms, Inc., Lynden, Washington	Sr3	305 (2x)	15310	738	610
Sun Glow Elsie Roger W. Jessup, Glendale, California	Jr3	305 (2x)	12053	674	610
Conora Empress Annetta Edward C. Haaf, Pickerington, Ohio	Sr2	305 (2x)	10568	564	610
Western Glow Markee O'War Western Glow Farms, Inc., Bow, Washington	Jr2	305 (2x)	10393	607	610

Lynbeth's Allene L. C. Langford, Hermitage, Tennessee	5yrs	305 (3x)	13631	718	915
Leeside Champion Elmira Edward C. Riley, Lumberville, Pennsylvania	Sr4	305 (3x)	15377	759	915
Eastleigh Elaine Charles Philip Beebe, Framingham Center, Massachusetts	Jr4	305 (3x)	13244	689	799
Hill Girt Emory's Echo H. G. Haskell, Jr., Chadds Ford, Pennsylvania	Sr3	305 (3x)	10242	591	912
Goodleigh Consort Mandie Dorrance Reynolds, Dallas, Pennsylvania	Jr3	305 (3x)	12515	598	915
Adohr Leader's Lovely Adohr Farms-Merritt H. & Rhoda R. Adamson, Camarillo, California	Sr2	305 (3x)	9451	614	915
Mt. Ephraim Gay Minuet F. W. McCann, Bridgewater, Connecticut	Jr2	305 (3x)	10787	584	915

HERD IMPROVEMENT

Flume Farm Lady Smith George W. Thatcher, Albuquerque, New Mexico	6yrs	HIR-365	20581	1064	1029
Boehle's Prince's Fanny W. O. Boehle, Lawrence, Kansas	Sr4	HIR-365	15765	919	730
Molly's Ann of Stever Farms N. F. Stever & Sons, Johnson City, New York	Jr4	HIR-365	13917	837	730
Umphrey's Butter Cup Edward R. Grob, Cullman, Alabama	Sr3	HIR-365	16391	897	730
Golden Bull Farms Buela R. C. B. & T. B. Morton, Prospect, Kentucky	Jr3	HIR-365	15323	773	1095
Trader's Iris of Lowden G. A. Hinger, Walla Walla, Washington	Sr2	HIR-365	12553	656	730
Kerndale M M Beauty Kern County Union High School, Bakersfield, California	Jr2	HIR-365	13618	732	730

Twin Meadows Beaulah Theodore E. Fletcher, Centerville, Maryland	5yrs	HIR-365C	16993	783	730
Penstate Caesar's Grace Pennsylvania State College, State College, Pennsylvania	Sr4	HIR-365C	15577	766	700
Whispering Cedar Janice Harry Goebel & Son, Andrews, Indiana	Jr4	HIR-365C	13304	666	730
Champion's Primrose Lady J. M. Gouldin, Tappahannock, Virginia	Sr3	HIR-365C	11304	561	730
Broad Hill Josephine Isabel C. Chamberlin, Doylestown, Pennsylvania	Jr3	HIR-365C	14522	721	730
Myerlea RW. Maxine Harrison & Elizabeth Myers, Woodstown, New Jersey	Sr2	HIR-365C	12283	624	730
Suneslope's Sy Elmyra O. R. Bentley & Son, Ames, Iowa	Jr2	HIR-365C	11263	565	730
Pansy of Smilin' Acres Milton Miller, Rockford, Illinois	6yrs	HIR-305C(2x)	14813	727	610
Dairyman P's Paula W. D. Hoard & Sons Company, Fort Atkinson, Wisconsin	Sr4	HIR-305C(2x)	10604	581	610
Raelyn Farms Naomi Raymond Bockbrader, Pemberville, Ohio	Jr4	HIR-305C(2x)	10803	581	610
Crocker's Helena Kay Bill E. & Charles L. Crocker, Plymouth, Indiana	Sr3	HIR-305C(2x)	12842	707	610
Bonnie Lou of Walnut Lane Victor F. Toney, Eau Claire, Michigan	Jr3	HIR-305C(2x)	11255	621	610
Graysmarsh Prince's Rosalie William G. Reed, Sequim, Washington	Sr2	HIR-305C(2x)	10671	611	610
Silver Lake Patience C. Edward & M. K. Zimmerman, Center Square, Pennsylvania	Jr2	HIR-305C(2x)	9495	524	592
Gardenville Autocrat's Trana Leonard E. Halliwell, Litchfield, Connecticut	5yrs	HIR-305C(3x)	8407	427	677
Aldrich Farm Varoli Vera J. Clark, Shannock, Rhode Island	Sr4	HIR-305C(3x)	7454	402	865
Hood's Cherry Hill Marie H. P. Hood & Sons, Beverly, Massachusetts	Jr4	HIR-305C(3x)	9195	438	915
Wadsworth Pride's Folly Vera J. Clark, Shannock, Rhode Island	Sr3	HIR-305C(3x)	7212	327	844
Wadsworth Pride's Fawn Vera J. Clark, Shannock, Rhode Island	Jr3	HIR-305C(3x)	7974	359	864
Horse Shoe Pioneer's Nannette George P. Clark, Shannock, Rhode Island	Sr2	HIR-305C(3x)	8297	425	871
Horse Shoe Agmon George P. Clark, Shannock, Rhode Island	Jr2	HIR-305C(3x)	7260	384	877
Floben Valory F. B. & R. W. Etter, Walled Lake, Michigan	6yrs	HIR-305 (2x)	11731	609	610
Pharos Ramona R. D. Gillmor, Bethany, Connecticut	Sr4	HIR-305 (2x)	10284	575	610
Spring Hill Clara J. Willard C. Lipe, Manlius, New York	Jr4	HIR-305 (2x)	11238	584	574
Maurana Master's Glada Maurice L. Weldy, Goshen, Indiana	Sr3	HIR-305 (2x)	11571	593	592
Lyrene Peggy Lyle Hunsberger, Ionia, Michigan	Jr3	HIR-305 (2x)	8964	478	582
Eckman's Dian's Donna Albert W. Eckman, Baldwin, Kansas	Sr2	HIR-305 (2x)	8710	471	558
Delphi Dell Darling Della Meyer Brothers, Olympia, Washington	Jr2	HIR-305 (2x)	9202	514	604
Taylor's Starbell Lou Vergil Stover & Sons, Lake Park, Minnesota	7yrs	HIR-305 (3x)	17660	746	760
Grandvu Royal Gem J. W. Taylor, Las Cruces, New Mexico	Sr4	HIR-305 (3x)	9662	445	864
Clover Glen Golden Lydia H. C. Hanson, Barnum, Minnesota	Sr3	HIR-305 (3x)	6626	317	572
Beau Gay Lustre Franklin L. Troost, Williamston, Michigan	Jr3	HIR-305 (3x)	9491	492	858
Sunnymede Im-Print's Georgiana Missouri Improvement Company, Bismarck, Missouri	Jr2	HIR-305 (3x)	7544	412	915

Pennsylvania Farm Show

THE 37th annual Pennsylvania Farm Show was held at Harrisburg from January 12-16. Guernseys were judged on January 12, by W. Clark Fleming, Jr., manager of Bayville Farms, Inc., Norfolk, Va. The ringside was able to follow Mr. Fleming, and most of the breeders were pleased with his placings.

There were 115 head of Guernseys shown in the open classes. Many of these were shown both in the 4-H and FFA divisions. The senior and grand champion bull was Lyrene May's Prince, owned and shown by Robert Y. Moffat, Grayce Farms, Dalton. "Prince" had a fine record of showing at many of the fairs last year, and was first prize three-year-old at the National Guernsey Show at Waterloo. The junior champion bull was High Peerless of Rutter Bros., shown by Rutter Bros., York.

The grand champion female was Butterton Holliston Jacqueline, shown by Charles L. Melenyzer, Charmel Farm, Belle Vernon, while the junior champion female, Melody Master's Jessie, was owned and shown by Harry Robert Mumma, Landisville. One of the highlights of the show was the contention for grand champion female between the winner, Butterton Holliston Jacqueline, and the winner of the two-year-old class, Midview Royal's Gertie, owned and shown by Elsie C. Dodds, a 4-H Club member from Chadds Ford.

In the first 10 placings in the open classes, 19 of the animals were owned and shown by 4-H and FFA club members. First prizes were won by the club members in the junior yearling, senior yearling, and two-year-old classes. In the calf class and junior yearling class, second prize was also won by club members.

The blue ribbons were well divided, with Mr. Moffat and Mr. Melenyzer each receiving four; Rutter Bros., three Harry Hank, two, and one each going to E. Baker Pyle, Oliver and Roy A. Grove, Foster E. Billheimer, Harry Robert Mumma, and Elsie C. Dodds.

The Pennsylvania G. B. A. maintained a very attractive booth featuring GOLDEN GUERNSEY milk, and they distributed literature to the vast crowds attending the show. It was expected that at least 650,000 people would attend the show in the five days, and the first day brought out 135,000.

Following is a list of awards:

SENIOR AND GRAND CHAMPION BULL

Lyrene May's Prince, Robert Y. Moffat, Dalton.

JUNIOR CHAMPION BULL

High Peerless of Rutter Bros., Rutter Bros., York.

SENIOR AND GRAND CHAMPION FEMALE

Butterton Holliston Jacqueline, Charles L. Melenyzer, Belle Vernon.

JUNIOR CHAMPION FEMALE

Melody Master's Jessie, Harry Robert Mumma, Landisville.

BULL CALF, 4 MONTHS AND UNDER 12

1, High Peerless of Rutter Bros., Rutter Bros.; 2, Grove Farm's Atlas, Oliver M. Grove, Mt. Union; 3, Grayce Farms G. Dandy, Robert Y. Moffat.

BULL, 1 YEAR AND UNDER 18 MONTHS

1, Grayce Farms Favour's Gallant, Robert Y. Moffat; 2, Gladmor Farms Hi Peerless, Oliver M. Grove; 3, Pleasant Valley Golden Racket, Philo Bernard Paul, Washington.

BULL, 18 MONTHS AND UNDER 2 YEARS

1, Grayce Farms G. Earl, Robert Y. Moffat; 2, McDonald Farms Le Ramble, Rutter Bros.; 3, Charmel's Glenna's Elect, Charles L. Melenyzer.

BULL, 2 YEARS AND UNDER 3

1, Grove Farm's Karl Ramus, Roy A. Grove, Mt. Union.

BULL, 3 YEARS AND OVER

1, Lyrene May's Prince, Robert Y. Moffat; 2, Bryn Du Triumph's Carl, Roger R. Sichi and Son, Eightyfour.

HEIFER CALF, 4 MONTHS AND UNDER 12

1, Billheimer's Rosetta, Foster E. Bill-

Lyrene May's Prince, senior and grand champion bull at the Farm Show, owned by Robert Y. Moffat, Dalton, Pa.

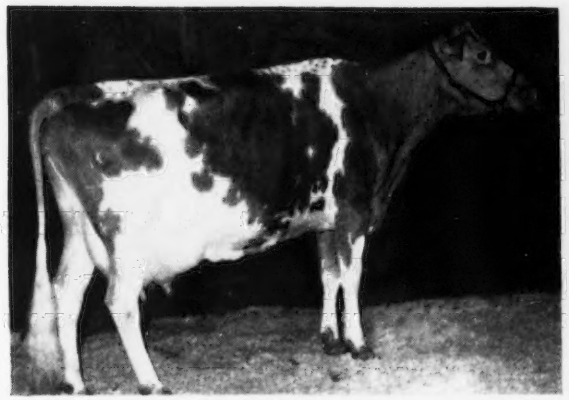

Butterton Holliston Jacqueline, senior and grand champion female at the Farm Show, owned by Charles L. Melenyzer, Belle Vernon, Pa.

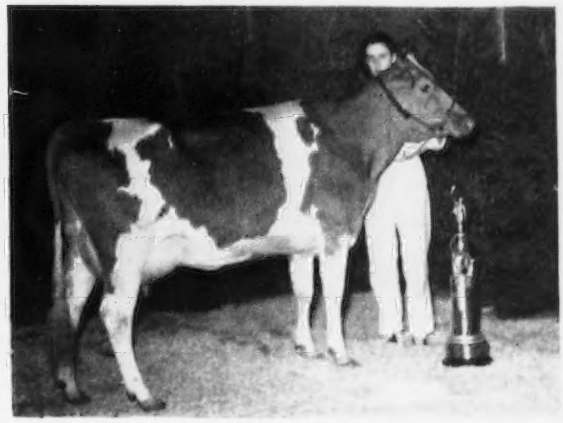

Midview Royal's Gertie, grand champion 4-H Guernsey cow and contender for grand championship in the open show, and Elsie C. Dodds, 4-H Club member, Chadds Ford, Pa., owner.

heimer, Drums; 2, East Malta Admr. Lassie, Stephen C. Witmer, Dalmatia; 3, Grayce Farms Prim Ida, Robert Y. Moffat.

HEIFER, 1 YEAR AND UNDER 18 MONTHS

1, Melody Master's Jessie, Harry Robert Mumma; 2, Nelan's Frosty's Topaz, Donald Hutton, Rea; 3, Sunnyhill Ideal's Bondage, Sunnyhill Farms, Inc., Imperial.

HEIFER, 18 MONTHS AND UNDER 2 YEARS

1, Grayce Farms G. Mitzie, Robert Y. Moffat; 2, Northern Conrad's Colleen, Leo Rutter, York; 3, Brightside Cedric's Claudia, E. Baker Pyle, Malvern.

COW, 2 YEARS AND UNDER 3

1, Midview Royal's Gertie, Elsie C. Dodds, Chadds Ford; 2, KenVer Noble Fortune, Charles L. Melenyzer; 3, Grayce Farms F. P. Moneta, Robert Y. Moffat.

COW, 3 YEARS AND UNDER 4

1, Charmel's King's Mitzie, Charles L. Melenyzer; 2, Castle Bracken Bell, Robert Hamilton, Washington; 3, Lone Oak Select Blanche, Nancy Lee Hank, Monongahela.

COW, 4 YEARS AND UNDER 5

1, Manor Glen Peerless Marie, Rutter Bros.; 2, Pilgrim's Carna of Brightside, Mildred E. Pyle, Malvern; 3, Lone Oak Select Paulette, Harry Hank, Monongahela.

COW, 5 YEARS AND OVER

1, Butterton Holliston Jacqueline, Charles L. Melenyzer; 2, Franchester Labelle, Charles L. Melenyzer; 3, Pine Grove Madge, Robert Y. Moffat.

JUNIOR GET OF SIRE

1, Rutter Bros. on get of McDonald Farms High Optimus, showing High Peerless of Rutter Bros., High Lass of Rutter Bros., and High Princess of Rutter Bros.; 2, Robert Y. Moffat on get of McDonald Farms Gallant, showing Grayce Farms G. Earl, Grayce Farms G. Mitzie, and Grayce Farms Favour's Gallant; 3, E. Baker Pyle on get of Brightside Cedric, showing Brightside Cedric's Claudia, Brightside Cedric's Princess and Brightside Leading Lady.

SENIOR GET OF SIRE

1, Harry Hank on get of Flying Horse Select's Trumpet, showing Lone Oak Select Paulette, Lone Oak Select Blanche and Lone Oak Select Rosie; 2, E. Baker Pyle on get of Brightside Cedric, showing Brightside Cedric's Linda, Brightside Cedric's Bunny Fern and Brightside Cedric's Polly; 3, Robert Y. Moffat on get of Fairlawn F. P. Jethro, showing Grayce Farms F. P. Moneta, Grayce Farms F. P. Beth and Entry.

PRODUCE OF DAM

1, E. Baker Pyle on produce of Brightside Hazel, showing Brightside Cedric's Polly and Brightside Cedric's Claudia; 2, Charles L. Melenyzer on produce of Charmel's Farm Valor's Helen, showing Charmel's Noble Peer's Helen and Charmel's Elect's Elaine; 3, E. Baker Pyle on produce of Brightside Chorus Girl, showing Brightside Actor and Brightside Leading Lady.

THREE BEST FEMALES

Bred and Owned by Exhibitor

1, Harry Hank, showing Lone Oak Select Paulette, Lone Oak Select Blanche and Lone Oak Select Rosie; 2, E. Baker Pyle, showing Pilgrim's Carna of Brightside, Brightside Cedric's Polly and Brightside Cedric's Claudia; 3, Charles L. Melenyzer, showing Charmel's Elect's Elaine, Charmel's Hi Peer's Minerva and Charmel's King's Mitzie.

DAIRY HERD

1, Charles L. Melenyzer showing Franchester Labelle, Butterton Holliston Jacqueline and KenVer Noble Fortune; 2, Harry Hank showing Lone Oak Select Paulette, Lone Oak Select Blanche and Lone Oak Select Rosie; 3, E. Baker Pyle showing Pilgrim's Carna of Brightside, Brightside Cedric's Bunny Fern and Brightside Cedric's Polly.

COW, ANY AGE, JUDGED ON UDDER ALONE

1, Butterton Holliston Jacqueline, Charles L. Melenyzer; 2, Midview Royal's Gertie, Elsie C. Dodds; 3, Franchester Labelle, Charles L. Melenyzer.

COUNTY HERD

1, Washington County G. B. A.

FFA

HEIFER CALF, 4 MONTHS AND UNDER 12

1, Billheimer's Rosetta, Foster E. Billheimer, Drums; 2, Jey Hill Lucky Judy, Hildegard L. Brand, Pipersville.

HEIFER, 1 YEAR AND UNDER 18 MONTHS

1, Longwood Bella Rose, Vernon Larry Nead, Kennett Square; 2, Cape May Noble Primrose, James S. Thomas, Eightyfour; 3, Penn Lea Legend's Harriet, Donald Lee Groff, Peach Bottom.

4-H

GRAND CHAMPION FEMALE

Midview Royal's Gertie, Elsie C. Dodds, Chadds Ford.

HEIFER CALF, UNDER 1 YEAR

1, East Malta Admr. Lassie, Stephen C. Witmer, Dalmatia; 2, Lone Oak Major's May, Nancy Hank, Monongahela; 3, Sheedermill H. Jennifer, Carolus A. Wade, Jr., Spring City.

HEIFER, 1 YEAR AND UNDER 18 MONTHS

1, Melody Master's Jessie, Harry Robert Mumma, Landisville; 2, Nelan's Frosty's Topaz, Donald Hutton, Rea; 3, Princess Becky, Glenn R. Bushong, Columbia.

HEIFER, 18 MONTHS AND UNDER 2 YEARS

1, Northern Conrad's Colleen, Leo Rutter, York; 2, East Malta's Pa-Lassie, Rita Jane Witmer, Dalmatia; 3, Nelan's Gladys, Betty Kay Nelan, Claysville.

COW, 2 YEARS AND UNDER 3

1, Midview Royal's Gertie, Elsie C. Dodds; 2, Meetinghouse Lane Dona Lassie, Robert K. Lowe, Honey Brook; 3, Polly of Rutter Bros., Michael Rutter, York.

COW, 3 YEARS AND OVER

1, Jey Hill Duke's Anitra, J. Earle Yerkes, Jr., Pipersville; 2, Franchester Handy Topaz, William A. Hough, Brookville; 3, East Malta's Peer's Lassie, Stephen C. Witmer.

COUNTY GROUP

1, Chester County; 2, York County; 3, Lancaster County.

FITTING CONTEST

1, Brookside Steadfast Flower, Cleon S. Cassel, Hummelstown; 2, Walnut Grove St. Delight, E. Faye Bushong, Columbia; 3, Polly of Rutter Bros., Michael Rutter.

SHOWMANSHIP CONTEST

1, Walnut Grove St. Delight, E. Faye Bushong; 2, Sheedermill H. Babo, Mary Irma Wade, Spring City; 3, Northern Conrad's Colleen, Leo Rutter.

Southeastern Fair

BY J. McK. JETER

NINETY-SIX head of Guernseys were judged by J. P. LaMaster at the Southeastern Fair held at Atlanta, Ga., on October 6, 1952. E. B. Henslee, Kingston Springs, Tenn., exhibited the senior and grand champion bull, Henslee Farms Sir Edward, the junior champion bull, Henslee Farms D. Collector, and the junior champion female, Henslee Farms Lady Fan. The William L. Bork Memorial Hospital, Chattanooga, Tenn., exhibited the senior and grand champion female, Horse Shoe Conrad's Croton.

Following is a list of awards:

SENIOR AND GRAND CHAMPION BULL

Henslee Farms Sir Edward, E. B. Henslee, Kingston Springs, Tenn.

JUNIOR CHAMPION BULL

Henslee Farms D. Collector, E. B. Henslee.

SENIOR AND GRAND CHAMPION FEMALE

Horse Shoe Conrad's Croton, William L. Bork Memorial Hospital, Chattanooga, Tenn.

JUNIOR CHAMPION FEMALE

Henslee Farms Lady Fan, E. B. Henslee.

BULL CALF, UNDER 6 MONTHS

1, Hamilton County Maxim Model, William L. Bork Memorial Hospital; 2, Henslee Farms D. Pat, E. B. Henslee; 3, Nejasco K. M. P. Rube, Dr. Grady N. Coker, Canton; 4, Noble Prince Mac, Tommie Waldrop, Winston.

BULL CALF, 6 MONTHS AND UNDER 12

1, Henslee Farms D. Anchor, E. B. Henslee; 2, Maxim V. Charmer, Charles Ayers, Winston; 3, Patsy Noble Nero, Barbara Waldrop, Winston; 4, Nejasco Phil's Gold, Dr. Grady N. Coker; 5, Midnight's Bully, Mrs. J. C. Williams, Dacula.

BULL, 1 YEAR AND UNDER 18 MONTHS

1, Henslee Farms D. Collector, E. B. Henslee; 2, Hamilton County Noble Sheik, William L. Bork Memorial Hospital; 3, Nejasco Meteor Jacob, T. B. Chamblee, Canton; 4, Ned Quartermaster Albert, Tommie Waldrop.

BULL, 18 MONTHS AND UNDER 2 YEARS

1, Henslee Farms D. Nichols, E. B. Henslee.

BULL, 3 YEARS AND UNDER 4

1, Henslee Farms Sir Edward, E. B. Henslee.

BULL, 4 YEARS AND OVER

1, Riegeldale Melba's Maxim, Dr. Grady N. Coker.

HEIFER CALF, UNDER 6 MONTHS

1, Henslee Farms D. Bunnie, E. B. Henslee; 2, Nejasco K. M. P. Wynell, Dr. Grady N. Coker; 3, Hamilton County Carolyn, William L. Bork Memorial Hospital; 4, Nejasco K. M. P. Connie, Dr. Grady N. Coker; 5, Entry, Charles Ayers.

HEIFER CALF, 6 MONTHS AND UNDER 12

1, Henslee Farms D. Dreamer, E. B. Henslee; 2, Hamilton County Pat's Queen, William L. Bork Memorial Hospital; 3, Rose Creek Janet Mary, Dr. Grady N. Coker; 4, Nejasco K. M. P. Lassie, Dr. Grady N. Coker; 5, Nejasco Prince Vivian, Barbara Waldrop.

HEIFER, 1 YEAR AND UNDER 18 MONTHS

1, Henslee Farms D. Listen, E. B. Henslee; 2, Hamilton County Noble Angel, William L. Bork Memorial Hospital; 3, Nejasco Phil's Viola, Dr. Grady N. Coker; 4, Nejasco Phil's Diane, Barbara Waldrop; 5, Hamilton County Noble Dimple, William L. Bork Memorial Hospital.

HEIFER, 18 MONTHS AND UNDER 2 YEARS

1, Henslee Farms Lady Fan, E. B. Henslee; 2, Nejasco Meteor Laxie, Dr. Grady N. Coker; 3, Hamilton County Noble Patsy, William L. Bork Memorial Hospital; 4, Henslee Farms Distinctor's Lee, E. B. Henslee; 5, Hamilton County Maxim Louise, William L. Bork Memorial Hospital.

COW, 2 YEARS AND UNDER 3

1, Henslee Farms Lady Beauty, E. B. Henslee; 2, Nejasco Meteor Lorine, Dr. Grady N. Coker; 3, Noble Ned's Patia, Barbara Waldrop; 4, Hamilton County Noble Karriett, William L. Bork Memorial Hospital; 5, Hamilton County Lady Elsie, William L. Bork Memorial Hospital.

COW, 3 YEARS AND UNDER 4

1, Virtue of Aldarra, E. B. Henslee; 2, Dinsmore Mayroyal Bett, William L. Bork Memorial Hospital; 3, My Own Maxim Vivian, Dr. Grady N. Coker; 4, Henslee Farms Lady Eldina, E. B. Henslee; 5, Champ's Vivian, Charles Ayers.

COW, 4 YEARS AND UNDER 5

1, Henslee Farms Lady Bunny, E. B. Henslee; 2, Hamilton County Princess Ruby, William L. Bork Memorial Hospital; 3, Gippy King's Doreen, Dr. Grady N. Coker.

COW, 5 YEARS AND OVER

1, Horse Shoe Conrad's Croton, William

L. Bork Memorial Hospital; 2, Wakefield Frisco's Polly, William L. Bork Memorial Hospital; 3, Henslee Farms G. Nona, E. B. Henslee; 4, Nejasco Emory's Edith, Max Thomas Hardie, Greensboro; 5, Albert's Fairy Queen, Tommie Waldrop.

JUNIOR GET OF SIRE

1, Dr. Grady N. Coker on get of Coldspring's Royal Philosopher; 2, E. B. Henslee on get of McDonald Farms Distinctor; 3, Tommie Waldrop on get of Nejasco Tulip's Noble Ned; 4, Dr. Grady N. Coker on get of Klondike Mollie's Predictor; 5, Tommie Waldrop on get of Nejasco Tulip's Noble Ned.

SENIOR GET OF SIRE

1, E. B. Henslee on get of Langwater Sir Galahad; 2, William L. Bork Memorial Hospital on get of Quail Roost Noble Raider; 3, Dr. Grady N. Coker on get of Riegeldale Emory's Meteor.

PRODUCE OF DAM

1, E. B. Henslee on produce of Feldheim Regal Dreamer; 2, Entry, William L. Bork Memorial Hospital; 3, Dr. Grady N. Coker on produce of Belmont View Brilliant's Willy; 4, Entry, William L. Bork Memorial Hospital; 5, Barbara Waldrop on produce of Majestic King's Patsy.

BEST UDDERED

1, Horse Shoe Conrad's Croton, William L. Bork Memorial Hospital; 2, Entry, E. B. Henslee; 3, Dinsmore Mayroyal Bett, William L. Bork Memorial Hospital; 4, Entry, E. B. Henslee.

Meetings . . .

Indiana Annual Meeting

BY R. L. HOLDEN

FOR once the weather man smiled on the Annual Meeting of the Indiana G. B. A. About 200 breeders from all over the state gathered at the Westminster Hotel near Lake Wawasee, Warsaw, Ind., on December 11. It was the best Annual Meeting that has been held by the Indiana G. B. A. in the last several years. The meeting was in charge of president R. H. McMurtrie, Huntingburg. Secretary E. T. Wallace gave a very clear picture of the Guernsey situation in the state, indicating the strength of registrations and transfers and those activities that put value in Guernsey cattle. The GOLDEN GUERNSEY milk program for another year has had a struggle. However, there was an optimistic tone to secretary Wallace's report.

The nominating committee, consisting of Chairman Fred Duff, Fred P. Biederwolf, and Harry Lindstrand, nominated the following directors, both to succeed themselves for three-year terms: Dr. M. C. Faust, Covington; Peter B. Lehman, Decatur, and they nominated Erwin K. Wetzel, Mooresville, to succeed Fred C. Siess, Lebanon, who had requested that his name not be placed in nomination. Fred Siess had served this organization for many years, both as president and director.

The following are the hold-over directors: R. H. McMurtrie, Dr. M. L. Weldy, and Claude A. Potts, whose terms expire in 1953; Kenneth W. Scott, Howard O. Stouder, and Warren B. McAfee, whose terms expire in 1954.

These directors met after the meeting and re-elected the old officers: President, R. H. McMurtrie, vice-president, W. B. McAfee, secretary, E. T. Wallace, and treasurer, Dr. M. C. Faust. President McMurtrie later appointed three standing committees for 1953 as follows: Erwin K. Wetzel as chairman of the Sale Committee, M. C. Faust, Kenneth W. Scott, Lloyd Parsons, George Smith, Howard Stouder, Carl L. Jenkins, M. L. Weldy, Alta Artman and Fred P. Biederwolf; Show committee, Lloyd Simmons, chairman, Melvin Young, Livings Brindle, Russell Wenger, and Gene Stockdale; Milk Committee, W. B. McAfee, chairman, Philip Bash, Warren Shenefield, Virgil Weaver, Ralph Sperry, Joseph A. Clark, Paul Logan, Paul Keffaber, Claude A. Potts, E. T. Eskilson, Walter Roberts, and I. S. Selector.

The Resolutions Committee, consisting of chairman M. L. Weldy, Warren B. McAfee, Erwin K. Wetzel, and Irvin C. Scharf, brought in two resolutions, the first favoring the addition of a school of Veterinary Science to Purdue University, the other approving the work of Dr. J. W. Green, Indiana State Veterinarian and the Indiana Livestock Sanitary Board in their disease control program.

The association honored the following breeders with gold, silver and bronze certificates on account of the life-recorded production of cows in their herds: Darius Kingen and Son, Muncie, 8 gold; Harold Hackley, Wolcott, 2 gold, 1 silver; C. L. Jenkins, Peru, 1 gold, 4 bronze; John B. Goodrich, Winchester, 3 silver, 6 bronze; Harry Goebel and Son, Andrews, 1 silver, 3 bronze; John P. Logan, Lafayette, 1 silver; Paul S. Logan, Lafayette, 2 bronze; Wilbert R. Logan, Lafayette, 2 bronze; Rollin W. Armstrong, Lowell, 1 bronze; Fred P. Biederwolf, Monticello, 1 silver, 1 bronze and William T. Yoder, Burnettsville, 1 bronze.

On the GOLDEN GUERNSEY side, the association honored Harry Mishler, North Manchester, for the third successive time for having been the outstanding producer of GOLDEN GUERNSEY milk in the state, and they awarded Certificates of Merit to 17 GOLDEN GUERNSEY producers who had perfect records of GOLDEN GUERNSEY production for the year. These 17 were as follows: Harry Mishler; Jesse W. Miller and Son, Huntington; Russell J. Wenger, Goshen; Erwin K. Wetzel, Mooresville; Herman C. Krannert, Indianapolis; Dr. E. V. Hahn, Indianapolis; Edwin J. Kendall, Indianapolis; Walter L. Young and Son, Greentown; Lowell Rich, Russiaville; Wooten and Brashear, Cox's Creek, Kentucky; C. R. Youngman, Shelbyville, Kentucky; Dale Atkinson, Milford; Nelson Seltenright, Plymouth; Joseph A. Clark, Milford; Ralph Spangle, Claypool; Fred C. Mithoefer, Indianapolis, and Lester Brown, Noblesville.

The banquet was held nearby at the Eskimo Inn and was very enjoyable. After the banquet the Lifetime Certificates and the GOLDEN GUERNSEY certificates of Merit were presented. An award was made to the outstanding Guernsey 4-H Club boy in Indiana for 1952, Gene Stockdale, Hillsboro, who received a Guernsey trophy from E. T. Wallace.

The afternoon program started with a talk by Dr. J. W. Green, state veterinarian. It was a challenging talk that enlisted the interest of everyone. The problem of getting the herds in this state completely cleaned up in time to meet the January 1, 1955 requirements of the Chicago market and others for dairy products is becoming more and more serious. It was encouraging to the Guernsey breeders to realize that Dr. Green has taken hold of the responsibilities of his position so seriously and effectively.

George M. Newlin manager of Woodacres Farm, Princeton, N. J., was the speaker of the afternoon. He gave a fine presentation of the things he looks for in the way of type in Guernsey cattle.

Floyd Greenburg, assistant in the Herd Register Division, The American Guernsey Cattle Club, Peterborough, N. H., reminisced of the earlier days, including his time as assistant to A. W. Telfer and as fieldman for the Indiana G. B. A.

There followed brief remarks, principally on classification, by R. L. Holden, field representative of The American Guernsey Cattle Club, and then a delightful Christmas musical program presented by the Manchester College chorus of nearby Manchester College at North Manchester, Indiana.

With the meeting held in Warsaw, the members of the Kosciusko County G. B. A. were in fact the hosts. Joseph A. Clark, Milford, was chairman of the ticket sales committee, assisted by Henry Pletcher, Nappanee, Ralph Spangle, Claypool, Jack Beebe, Warsaw, and Dale Atkinson, Milford.

Mrs. Harry Mishler was chairman of the banquet and entertainment committee. Henry Pletcher is the president of the Kosciusko County G. B. A., Joseph A. Clark is the vice-president, and Marry Mishler the secretary-treasurer.

Oklahoma Annual Meeting

By Tim C. Main

The Oklahoma G. B. A. annual meeting was held at the Fairgrounds, Norman, on November 10. A nice group of people attended with all districts of the state well represented.

The meeting was opened at 9:45 A. M. by Mort Woods, Ardmore, president of the Association. Instead of starting with the official business, an open discussion was had on the activities of the Association during the past year, including winter district meetings, district field days, junior heifer sale, bull essay contest, and All-Breed Council. As a summary to the discussion, Lloyd Stinnett, Extension Dairyman, showed pictures and slides that he had taken during his participation in the above mentioned activities. Mr. Sinnett stated, "this was the most extensive and intensive dairy program ever carried out in the state of Oklahoma." He used the pictures he had taken on two television programs—Oklahoma City and Tulsa—and encouraged the breeders to continue such an active program during the coming year.

Following lunch, which was furnished by the Oklahoma G. B. A., the official business meeting was opened. The following major activities were set up for the coming year: 1, Winter meetings in each of the five organized districts; 2, A series of five field days, one in each district, during the week of July 13; 3, A Junior Heifer Sale to be held at Nowata on July 18, with Shell Suddreth, Nowata, chairman; 4, An essay contest on "Why We Should Have A Registered Guernsey Bull on Our Farm," in connection with each of the field days, and 5, State Sale at Norman on October 26, with Mort Woods acting as manager.

The high cow trophy, presented annually by the State Association to the owner of the cow that has exceeded the average of her class by the largest per cent and met calving requirements, found a new home—Mort Woods presented the trophy to Henry Synar, Northeastern Oklahoma A. & M. College, Miami, for their cow, Hamby Farms Bom Augusta. Her record was 14281 — 844 — Sr4 — HIR — 2x, class leader in 6th place. In accepting the trophy, Mr. Synar stated that "Bom" is finishing this year with approximately 749 lbs. of fat.

Officers and directors elected for the coming year are: President, Gene Mungle, Atoka; vice-president, John Potts, Norman, and secretary-treasurer, Cliff Donaghe, Oklahoma City. Directors: Southeast, Howard Smith, Ada; Southwest, Mort Woods, Ardmore; Central, Otto Berousek, Oklahoma City; Northwest, John Winters, Hitchcock; Northeast, Shell Suddreth, Nowata; At-Large, Dr. Charles Norton, Oklahoma A. & M. College, Stillwater.

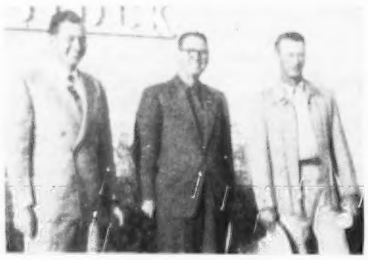

Officers of the Oklahoma G. B. A.: Gene Mungle, Atoka, president; Cliff Donaghe, Oklahoma City, secretary-treasurer, and John Potts, Norman, vice-president.

Nebraska Annual Meeting

By George W. Chambers

The Nebraska G. B. A. held its annual meeting in the Foods and Nutrition Building at the University of Nebraska, on December 17, 1952. Robert Stewart, Assistant Secretary of The American Guernsey Cattle Club, was the chief speaker.

Directors elected were Delbert Egger, Walter R. Pfeiffer and Arnold Bremer. Senator Otto H. Liebers was reelected president, and Lee Fairley was named secretary-treasurer. Dr. Leigh, chairman of the sale committee, reported a successful 1952 sale. Plans were made for the 1953 sale. At the suggestion of M. N. Lawritson, extension dairyman, it was decided to place a minimum requirement of 400 lbs. of fat in 305-day M. E. and a classification of Desirable on all cattle consigned to the state sale.

Arnold Bremer, chairman of the State Fair Committee, reported on the excellent breed exhibit and the outstanding showing of Guernseys at the 1952 fair. He reported that there were more Guernseys than all other dairy breeds combined at the fair. Delbert Egger, chairman of the 4-H committee, gave his excellent report on the junior program. Chris Saunders, Director of the Cooper Foundation, explained the plan under which the Foundation has distributed calves to juniors. He pointed out that the Foundation has absorbed all of the costs in connection with the securing of the calves and transportation, and the only cost to the club members has been in the actual purchase price. The group voted to give assistance in securing an additional 25 head of Guernseys for the spring junior sale. C. W. Nibler, extension dairyman, reported a very successful district junior show for 1952.

Dr. Philip Kelly, chairman of Dairy

Oklahoma Guernsey breeders at their annual meeting at Norman on November 10.

Husbandry Division, presented an interesting discussion on "Bloat in Cattle." A number of new breeders attended the meeting.

Berks County Meeting

By A. M. MacKay

RAIN and sleet failed to keep a large and enthusiastic crowd from attending the Berks County G. B. A. annual meeting at Shartlesville, Pa., on January 10. This association includes breeders in the three counties of Berks, Schuylkill and Lebanon. The president, Mrs. Victor Bieber, who incidentally must be one of the few women leading such associations, reported a successful year, which included a tour, picnic, round table discussion, an essay contest on "Why More and More People Prefer GOLDEN GUERNSEY Milk" for FFA members and continued support of 4-H work. She also spoke with regret of the loss of Mr. and Mrs. Harvey Dreibelbis from the Association.

Following a brief business meeting, all present enjoyed a most delicious chicken dinner. Mrs. Bieber, as master of ceremonies, called upon E. F. Diffenbach, assistant county agent for Schuylkill county for comments with particular reference to obtaining cow testers. The winners of the FFA essay contest were announced and prizes presented to the following: $25, Edwin Engle, Bethel; $15, Lee Edris, Fredericksburg, and $10, Dale Moyer, Bethel.

Pastor Clarence Rahn, Reading, was the speaker in the unavoidable absence of Mr. Mahod of the Pennsylvania State Milk Control Board. He was both humorous and philosophical, taking as his subject "Nine Calves and Bushels of Love." A. M. MacKay of The American Guernsey Cattle Club and Lloyd Eyler of the Pennsylvania G. B. A., brought news of their respective organizations.

Secretary J. D. Fetherolf presented awards to the winning 4-H members. Best record work: Berks County, W. Vernon Weaver, Reading; Schuylkill County, Ronald Dietz, Klingerstown, and Lebanon County, Robert Smith, Annville. Best fitting of animal: Berks County, Fred Glosser, Jr., Bernville. Best showmanship: Berks County, Elsie Eshelman, Mohnton, and Lebanon County, Lyn Bucher, Myerstown.

Vocational Agriculture instructors and visitors from neighboring counties were warmly welcomed to the meeting. The film "Golden Oasis" was a fitting climax to a successful meeting.

Officers for 1953 were elected: president, Howard Bomberger, vice-president, Lloyd Dreibelbis, secretary, J. D. Fetherolf, and treasurer, Dr. George Rothenberger. New directors are Warren Bucher, Francis Fulton, Ernest Couler and Harry Nunemacher to fill the unexpired term of Harvey Dreibelbis. It was also announced that J. D. Fetherolf has been elected to fill the unexpired term of Harvey Dreibelbis as a director of the State organization.

Ash-Med-Way Annual Banquet

By R. L. Holden

THE Ash-Med-Way G. B. A. held their annual banquet on December 13 at Lodi, Ohio. As has been the case for several years, this banquet was a fine affair, well attended and much enjoyed by the 160 people in attendance.

The program was strictly one of entertainment. Rev. George Hickson, local pastor, gave the invocation, and Gordon Briggs, Wadsworth, president of the Ash-Med-Way association, was in charge. He introduced a number of the guests which included one of their members, C. R. Huston, Lyndhurst, who is currently president of the Ohio G. B. A., Lloyd Ober, Novelty, a director of the state association, and Wade Wehr, North Lima, vice-president. Likewise the national field representative, R. L. Holden was present. He congratulated the group on the newest development in sound management, Guernseywise in that community, of dehorning the Franchester herd.

Virgil Burris, agricultural representative of the Savings Deposit Bank of Medina, who 25 years ago was the county agent of Medina County, reminisced briefly. There were delightful vocal solos by Miss Jane Whitmore.

The address of the evening was given by Dr. Tennyson Guyer, Director of Public Relations, Cooper Tire and Rubber Company, Findlay, Ohio, who did a splendid job. He was one of those philosopher-humorists who keeps the audience in stitches and leaves them with plenty to think about, which if followed would make this world a better place. He was showman enough to wind up his talk with a remarkable presentation by his little daughter, not more than four or five years old.

In addition to President Gordon Briggs, the officers of the Ash-Med-Way G. B. A. are vice-president, R. W. Prinkey, Wooster; secretary and treasurer, Carroll Eby, West Salem, and directors George McConnell, Sullivan, Ross Simon, Nova, A. O. Bost, Medina, and C. R. Huston, Lyndhust.

This group, which comprises the breeders in Ashland, Medina and Wayne and Lorain Counties, is one of the most active of the 27 local associations in Ohio. It is made up by combining the three county organizations whose abbreviated names form the name of the joint organization.

Newport County Meeting

By W. DeL. Burgess

THE annual meeting of the Newport County, R. I., G. B. A. was held the evening of January 19 at Middletown. Forty-five persons sat down to the dinner that preceded the business meeting, at which president Richard D. Kuhn, Jr., presided.

Two new directors were elected to serve for a period of three years, Philip W. Mosher, Middletown, and Frank Coelho, Portsmouth, replacing "Dick" Kuhn and Frederick H. Briggs whose terms expired.

Announcement was made that Professor Hilton Boynton of the University of New Hampshire had consented to act as judge at the next Parish Show, to be held on August 15. Actually, this show is open to all Guernsey cattle in Rhode Island, and will be the seventh show staged by the Newport County breeders.

Joseph Pendergast, field representative of The American Guernsey Cattle Club, addressed the group, saying that 1952 had been a banner year for the national organization. By the aid of charts, Mr. Pendergast emphasized the importance of official production testing, and the benefits to be derived from herd classification. He announced that the annual meeting of the Rhode Island G. B. A. would be held on April 3, with all 4-H boys and girls owning Guernsey heifers being guests of the Association.

Dr. James W. Cobble, head of the Dairy Husbandry Department of the University of Rhode Island, gave an interesting talk on the effect of hormones on cattle, particularly as they affect reproduction.

Huntington Fish Fry

By R. L. Holden

THE Huntington County G. B. A. held their annual Fish Fry at the Union township school, Huntington, Ind., on the evening of January 15. A capacity crowd of 300 people participated. The program was in charge of the 1952 officers and directors: President, Frank Baker, vice-president, Burl Brubaker, secretary - treasurer, Ralph Westafer, and directors Walter Ball and Dale Baker, all of Huntington. Frank Baker was the chairman and Ralph Westafer gave the invocation.

Excellent music was presented during the dinner by Leona Folk with the trumpet and Jerry Shriner at the piano. Marimba solos were presented by Barbara Shideler. William Gordon, a young attorney from Huntington, was toastmaster. E. T. Wallace, secretary

of the Indiana G. B. A., spoke briefly. The talk of the evening was a humorous presentation by Nelson Snyder, principal of South Side High School, Fort Wayne. The program closed with a presentation of The American Guernsey Cattle Club's film, Man Made Miracles.

This association of 30 paid members in 1952 has had an active year and bids well to have a more active 1953. The new officers are Meredith Goebel, Andrews, president; Dale Baker, Huntington, vice-president; Ora McClurg, Huntington, secretary-treasurer, and directors Burl Brubaker and Carl Marshall, Huntington.

Rhode Island G. B. A. Barn Meeting

By W. del. Burgess

January 20 may have been the date of President Eisenhower's inauguration, but it was also the day of the first barn meeting sponsored by the Rhode Island G. B. A. This began at two o'clock when breeders, 4-H boys and girls and interested parties met at North Farm, Bristol.

John W. Atwood, extension specialist in dairy husbandry at the University of Rhode Island, introduced Robert M. Kinross, manager of North Farm, who conducted a tour of the barns. Mr. Kinross explained that they were carrying on the work which was started by George P. Clark, Horse Shoe Falls Farm, some 26 or more years ago. Mr. Clark, incidentally, was among those present.

When the calves and yearling heifers had been studied, and their care and management explained, the group returned to the cow barn where Joseph Pendergast discussed type and classification. He used as his model the highest priced female sold at public auction in 1952, Douglaston Baroness Charming, that topped The Guernsey Sale at $13,000. Four high-producing cows were led out to form a class to be judged by those present. Joseph Pendergast gave an analysis of the animals, and reasons for his placements.

The importance of good feet and their relationship to the comfort, health, production and longevity of cattle was explained when Bert Roberts, well-known cattle fitter, demonstrated the art of trimming hooves.

Coffee and doughnuts were served through the courtesy of Mr. and Mrs. Kinross.

Pennsylvania State Meeting

The Pennsylvania G. B. A. held its 22nd annual meeting at Harrisburg on January 13. Reports were made by George W. Snyder on the sales committee. Henry T. Child reported on the show committee, and a report was given by the resolutions committee. By-laws of the Association have been changed to read: "All producers of Golden Guernsey milk, selling their product under the supervision of the Pennsylvania G. B. A., must be members of the Association in good standing." A resolution was also passed requesting that the Farm Show Commission, the Governor and members of the legislature, give full consideration to expanding the present Farm Show facilities.

Pennsylvania Golden Guernsey *Award Winners: Warren Bucher, Myerstown, highest scoring raw* Golden Guernsey *sample, and Donnell Marshall, Pottstown, highest scoring pasteurized* Golden Guernsey *sample.*

Champion County 4-H Group from Chester County at the Pennsylvania Farm Show: C. A. Wade, Jr., Irma Wade and Elsie C. Dodds, owner and winner of the Sewickley Trophy for Champion 4-H Guernsey.

Wm. H. Juzi, business manager of the Association, reported some of the highlights of the year. The debt on the sales pavilion at Lancaster had been cleared. This building was opened in 1947 through contributions and the sale of livestock, and at the present time the building and the sales pavilion at Butler, together with the caretaker's house, is valued at $129,000. Both buildings have been used extensively by the Association, as well as rented to other groups, from which over $4,600 was received in rentals. In the five years' time, 93 sales managed by the State Association had been held in the Lancaster building, with 5,995 head of cattle selling for $2,114,560. The Butler Sales Pavilion had been used for 12 sales, with cattle bringing $200,915.

During the past year cattle were sold for $810,000. The Royal Guern-

Owners, managers or test cow milkers of farms that received production leader certificates at the Pennsylvania Banquet. Front row, Wm. Lewis, E. C. Coskery, Jr., Mrs. Richard Schweder, Miller Long, Harry Mumma, Carl Brown, Miss Mary Weir and James Werner. Standing, Maynard Grace, James Dodds, Wm. Wickersham, Ken Berry, Merrill Zimmerman, Paul Chomp, Frank Fair, A. Walter Fretz, Ken Bender, Richard Long, Willard Walton and James Stradnick.

sey Sale, with 37 head, averaged $359.05.

The Association appropriated more money to help promote 4-H and FFA work, and awarded prize money of $150, $100 and $50 to outstanding youngsters in the State.

The increased demand for GOLDEN GUERNSEY milk; the continuous contact of the field force, and the fine promotion by GOLDEN GUERNSEY dealers, all must be given credit as being factors in maintaining the rapid and continued increase of purebred Guernseys in Pennsylvania. In 1951, 11,432 purebred Guernseys were registered in the state. In 1952 there were 14,554, an increase of 27 per cent over the previous year.

GOLDEN GUERNSEY sales in the State have reached a remarkable volume, and again showed a substantial increase over previous years. Total sales amounted to 42,250,000 quarts—3,875,000 more than the previous year. This increase is over a half-million quarts more than the increase last year, and is the fourth highest increase in any year of the Association's history. To produce this milk, at the end of this year, there were 654 different farms shipping GOLDEN GUERNSEY. This is an increase of 47 over the previous year.

The financial position of the Association remains strong, and the volume of money handled through the office was in excess of one million dollars.

In the election of officers: Donnell Marshall, Pottstown, was elected president, George Snyder, St. Johns, vice-president and James D. Berry, Jr., Oil City, secretary. Four new directors are Daniel Tau, Washington; Joseph D. Fetterolf, Schuylkill Haven; Robert Stevens, Tunkhannock, and Donald T. McCulloch, Newville.

Following the annual meeting a banquet was held with 430 people attending, including the 4-H Club youngsters who showed at the Farm Show. This was the largest gathering ever to participate at an annual banquet.

Herd Improvement Association awards were presented to three different farms. In the Vo-Ag section, $150 cash award was given to Joseph Wonsettler, Jr., Washington, who was selected as the most outstanding Vocational Agricultural student with a Guernsey project in Pennsylvania. Second award of $100 was given to Linn Hamilton, Washington, and third award to Donald Groff, Quarryville. The money is to be used toward the purchase of a purebred Guernsey heifer or bull. A long list of certificates for high A. R. records and Pennsylvania State Champions were awarded to the various winners.

President Donnell Marshall acted as toastmaster and introduced the guests. Hon. Miles Horst, Secretary of Agriculture, gave a few timely remarks. Dean Lyman Jackson, of State College, followed. V. A. Martin, of the Department of Agriculture Education, introduced the three FFA boys, and their teachers. Tom Wentz, Mechanicsburg, added much to the enjoyment of the audience with his splendid rendition of three vocal numbers. He was accompanied by his sister at the piano. The main speaker on the program was W. Clark Fleming, Jr., who was kind enough to pinch-hit in place of Ralph Coarsey, who was scheduled to be the speaker on the program, but was unable to attend. Mr. Fleming held the interest of the audience with his discussion of management problems as he sees them as manager of Bayville Farms, Norfolk, Va. Some of his suggestions drew spontaneous applause from the audience.

Virginia Annual Meeting

BY A. M. MACKAY

GUERNSEY breeders in Virginia held their annual meeting at Richmond on January 22. Held in conjunction with the State Dairymen's Association, the large attendance was evidence of the interest of Virginia breeders. In his opening remarks, the President, W. Clark Fleming, Jr., reviewed the year's highlights, at the same time emphasizing that the future success of the breed rested largely on the breeders themselves. They must strive for more efficient production and fuller use of the facilities available to them.

J. Frank Johnson, Director of GOLDEN GUERNSEY, reviewed the milk marketing situation. He noted the great increase in the work of the Virginia fieldman, K. M. Mace, and hoped that in the very near future assistance would be made available to him for milk promotion work.

A. M. MacKay, field representative of The American Guernsey Cattle Club, spoke briefly, urging increased interest in the district organizations, which are the backbone of the state organization and the breed as a whole.

R. G. Connelly, Extension Dairyman, V. P. I., presented the trophies, giving with each a brief history and naming previous winners. The Sherwood Forest Trophy for the highest score in the annual judging contest was awarded to W. Clark Fleming, Jr. The Holliknoll Challenge Trophy for the highest mature 305-day record was awarded to John M. Dunlop, Petersburg, and accepted by his former manager and the man largely responsible for the record, W. F. Hunnicut. Everett Flora, of Southern Dairies, presented the Harvey Bates Award for the highest two-year-old, 305 record, to W. M. Camp, Franklin, with his manager Roland Beauvais receiving it.

Each year, Virginia Guernsey breeders offer two $150.00 scholarships, known as the William H. Gould Scholarship, to the 4-H Club member and the FFA member with the most outstanding Guernsey project for the previous three years, taking the Dairy Course at V. P. I. Only the 4-H scholarship was awarded this year, and it went to Daniel Carson, Appomattox. Richard Chichester, Fredericksburg, was the runner-up.

A special award, presented by Miniborya Farms for cleanliness and neatness in the cattle exhibit at the Atlantic Rural Exposition, was presented to Bill Dewall.

C. R. "Hap" Huston, Franchester Farms, was the featured speaker. He gave a personal invitation to everyone to attend the Annual Meeting of The American Guernsey Cattle Club at Cleveland, outlining major parts of the program and the part Franchester Farms will play. His interesting comments and sound observations on management were most appropriate, stressing the importance of individual attention of the animal, more efficient housing, dehorning and similar practices. In conclusion, he stressed the importance of "self-help" with less reliance on the other breeders, associations, and the government, to meet the changing conditions of the future.

The nominating committee, under the chairmanship of E. C. C. Woods, reported the following slate: President, W. N. Angle, Rocky Mount; vice-president, H. J. Haga, Bristol; secretary-treasurer, K. M. Mace, Richmond. The directors elected in accordance with the change in constitution are: One year, Perk Agnew, Burkeville, Landon H. Carter, Boydton, and M. Moyer, Middleburg; two years, F. P. Wickline, Buchanan, Waring Trible, Dunnsville, and W. L. Young, Franklin; three years, George McKesson, Richmond, W. Clark Fleming, Jr., Norfolk, and John Trimble, Hot Springs.

New Type Dairy Stall

THE U. S. Patent Office has issued notice of allowance of claims on a new type dairy stall which is a radical departure from the conventional stanchion or tie stall usually found in dairy stables. The new design combines greater comfort for the cow with increased convenience for the dairyman, without sacrifice of stable sanitation.

This stall is designed to prevent stabling injuries, thereby reducing the incidence of mastitis. The inventor is Howard J. Merrill, 235 S. Buckhout St., State College, Pa.

JUDGING PICTORIAL • *1953 Contest*

Mail your entry blank for all classes before March 15. Use one entry blank only for all five classes. The first 100 entries received in the Junior Division will be awarded a Model Milking Cow.

How would you judge these Guernsey Cows? →

CLASS V. of the Judging Contest, by pictures, is presented in this Journal. The contest began December 15 and ends with this issue. There are five classes to judge—one class of two-year-olds, one class of three-year-olds, one class of four-year-olds, and two classes of aged cows. There is a Senior and Junior division. Dean H. H. Kildee is judge of the contest.

Prizes of merchandise valued at over $200 will be awarded by The American Guernsey Cattle Club and Golden Guernsey, Inc. The first three prizes in each division will be awarded at the Annual Meeting of The American Guernsey Cattle Club on May 20, Cleveland, Ohio.

Contest Rules

1 Use this blank or make a similar one, giving name, age, address and placings on each class.

2 Do not send in entry blank until all five classes are placed.

3 Keep a copy of your placings as no entries are returned.

4 The contest will be open to everyone except The American Guernsey Cattle Club and Golden Guernsey, Inc., employees.

5 Senior Division—Open to all 18 years or over.

6 Junior Division—Open to those under 18 years on March 15, 1953.

7 All entries must be mailed on or before March 15, 1953.

8 Be sure to specify your age. If on March 15, 1953, you are under 18 years of age, you will compete in the Junior Division. If no age is given you will be entered in the Senior Division.

GUERNSEY JUDGING CONTEST ENTRY BLANK

Open to Juniors and Seniors

	1ST	2ND	3RD	4TH
Class 1—2-year-olds (December 15 Journal)				
Class 2—3-year-olds (January 1 Journal)				
Class 3—4-year-olds (January 15 Journal)				
Class 4—Aged (February 1 Journal)				
Class 5—Aged (February 15 Journal)				

Name ..... Address .....

Age:

Junior Division ..... (*If under 18 years on March 15, 1953*)

Senior Division ..... (*Over 18 years on March 15, 1953*)

Fill out the 5 classes and mail on or before March 15, 1953.
Do not send in entry blank until all classes are placed.
Mail to GUERNSEY BREEDERS' JOURNAL, Peterborough, New Hampshire.

Class V — Aged Cows

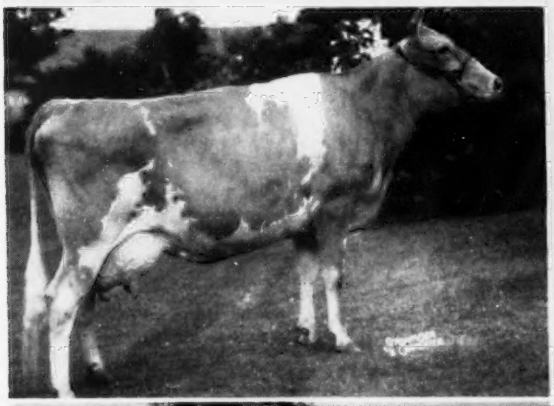

1

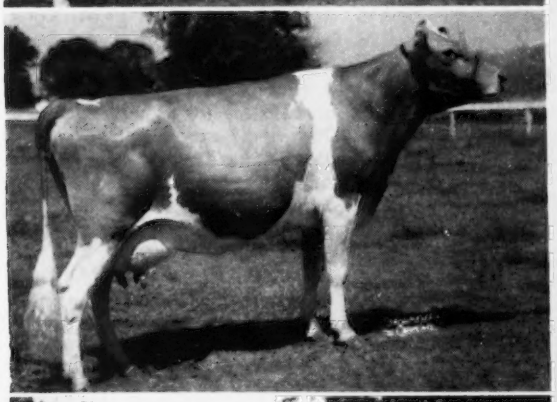

2

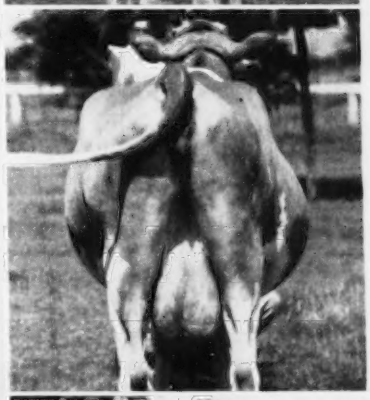

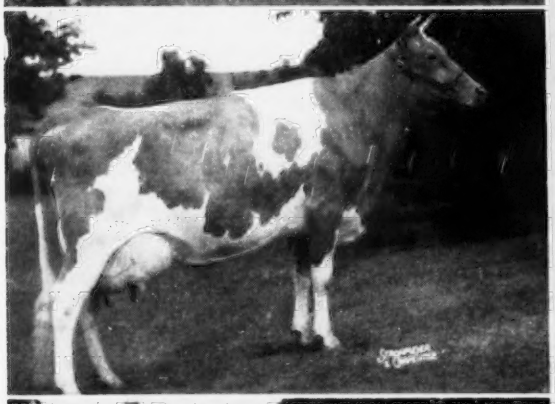

3

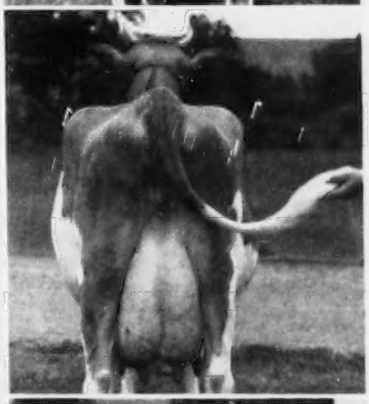

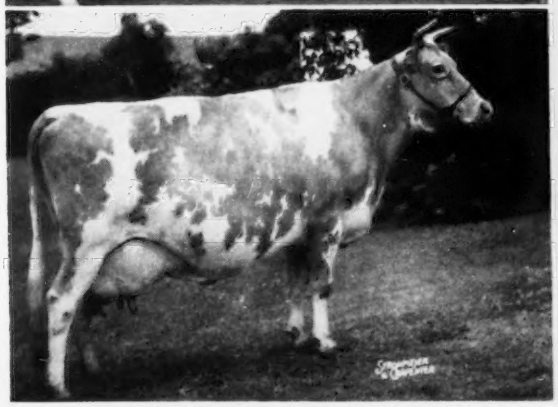

4

Canadian NEWS

In the 365-day division, mature class, Happylot Lady was the class leader producing 12341 lbs. of milk and 717 lbs. of fat on twice-a-day milking for R. B. Morgan, Fredericton, New Brunswick. Clovelly Hopeful led the four-year-olds for B. Marshall, Innerkip, Ont., on twice-a-day milking, producing 9521 lbs. of milk and 475 lbs. of fat.

In the three-year-old class, twice-a-day milking, Sullivan Valley Farms Jennie was the high cow for Sullivan Valley Farms, Sullivan Station, British Columbia. She produced 12976 lbs. of milk and 714 lbs. of fat which places her seventh on the Honor Roll. J. H. Arthur, Lakeside, Ont., had the high cow in the two-year-old class in Strathallan Viscount Famous, producing 9898 lbs. of milk and 529 lbs. of fat on twice-a-day milking.

In the 305-day division, mature class, the class leader was Kelmer Lulus Gem, owned by J. Fraser, Concord, Ontario. She produced 15234 lbs. of milk and 706 lbs. of fat on twice-a-day milking, which places her fourth on the Honor Roll. In the same division, on three-times-a-day milking, Doneddy Royal Bridget was high cow, also owned by Jack Fraser. She produced 13626 lbs. of milk and 670 lbs. of fat. This is an Honor Roll record, but she already holds first place on the Honor Roll with 800 lbs. of fat.

In the four-year-old class, the leader was Strathallan Bonnie Belle, owned by J. H. Arthur, Lakeside, Ont., producing 11116 lbs. of milk and 576 lbs. of fat on twice-a-day milking. In the same division, three-times-a-day milking, Sherlie of Marjaheim was the high cow producing 14518 lbs. of milk and 784 lbs. of fat. She is owned by Jack Fraser, Concord, Ont., and this record places her first on the Honor Roll.

V. B. Leonard, Clarence, N. S., had the class leader in the three-year-olds with Mountain Way Buttercups Faith producing 8513 lbs. of milk and 496 lbs. of fat on twice-a-day milking. In the two-year-old class, Cheam View Anita was the high cow producing 9687 lbs. of milk and 500 lbs. of fat on twice-a-day milking for N. A. Norrow, Agassiz, British Columbia.

Guernsey cattle breeders of Ontario held one of the best meetings in the history of the Association at the Royal Hotel, Guelph, Ont., on January 14. A highlight of the meeting was the Panel discussion on the raising of heifers from calves until lactating. James T. Christian of Dunwalke Farm, Inc., Far Hills, N. J., was the guest on the Panel. Other members were W. S. Brooks, master breeder and owner of Brooknill Farm, Paris, Ont., and Professor G. E. Raithby, Ontario Agricultural College, Guelph, who ably assisted. Harold Clapp, versatile manager of Fraserdale Farm, acted as moderator. One hundred and fifty guests participated in a sumptuous turkey dinner.

Officers elected at the Ontario meeting were Art Benge, Merlin, president, and Harold Clapp, Concord, vice-president. Directors elected to represent Eastern Ontario were Bruce Butcher, Cobourg, and Harold Brown, Cornwall. Central Ontario is represented by Ernie Crossland, Newmarket, Andrew Telfer, Paris, James Stewart, St. Catharines, W. S. Brooks, Paris, Carl Ellis, Hespeler, and Don McKenzie, Mount Vernon. The Western Ontario members of the board are, Blake Sanford, Kingsville, and President, Art Benge.

It is with regret that we report the illness of B. B. Hodgins, secretary and fieldman of the Ontario G. B. A.

Considerable enthusiasm has been evident in the nomination and selection of the entries in the All-Canadian Contest for 1952. Six entries were selected from the four groups of senior and junior males and senior and junior females.

Among the high cows in the various classes, two have headed the Honor Roll, both four-year-olds, Thornliebank Bedelia, bred by W. B. Hanna, Kleinburg, Ont., that made 11659 lbs. of milk and 662 lbs. of fat in 305 days, milked twice-a-day, and Sherlie of Marjaheim, owned by Jack Fraser, Concord, Ont., that made 14518 lbs. of milk and 784 lbs. of fat in 305 days, milked three times a day. Another high four-year-old, Berrylands Tiny Girl, owned by Berryland Fruit and Dairy Farm, Haney, B. C., made 17535 lbs. of milk and 883 lbs. of fat on twice-a-day milking in 365 days to take second place on the Honor Roll. Glen Leonard Bessie, owned by George H. King, Oakville, Ont., produced 17413 lbs. of milk and 903 lbs. of fat in 365 days, milked twice-a-day. Ernie Crossland's great cow, Willow Nonpareil's Daisy, made 20167 lbs. of milk and 970 lbs. of fat milked three times for 365 days. Only one cow in Canada has exceeded this in fat production and two in milk production.

CANADIAN CLASS LEADERS FOR 1952

Class	Name of Animal	Owner	Lbs. Milk	Lbs. Fat	Place on Honor Roll
		365-Day Division			
Mature	Glen Leonard Bessie	George H. King, Oakville, Ont.	17413—2x	903	2nd
	Willow Nonpareils Daisy	E. Crossland, Newmarket, Ont.	20167—3x	970	2nd
4 Years	Berryland's Tiny Girl	Berryland Fruit and Dairy Farm, Haney, B. C.	17535—2x	883	2nd
	Sherlie of Marjaheim	Jack Fraser, Concord, Ont.	14628—3x	791	8th
3 Years	Woodycrest Carmille	A. Hollinrake, Waterdown, Ont.	13793—2x	764	3rd
	Rosewood Countess	E. W. Shaver, Ancaster, Ont.	17010—3x	796	3rd
2 Years	Prairie View Melody	Leonard A. Zink, Sardis, B. C.	12568—2x	637	10th
	Doneddy Meadow Green Nancy	J. H. Crang, Newmarket, Ont.	12625—3x	626	
		305-Day Division			
Mature	Doneddy Northern Clover	Bill Fuller, Oak Ridges, Ont.	13021—2x	762	2nd
	Fraserdale Butter Queen	Jack Fraser, Concord, Ont.	14422—3x	742	4th
4 Years	Thornliebank Bedelia	W. B. Hanna, Kleinburg, Ont.	11659—2x	662	1st
	Sherlie of Marjaheim	Jack Fraser, Concord, Ont.	14518—3x	784	1st
3 Years	Prairie View Madeline's Irene	Leonard A. Zink, Sardis, B. C.	12088—2x	596	5th
	Fraserdale Trumpeter's Maid	Jack Fraser, Concord, Ont.	12602—3x	647	6th
2 Years	Fraserdale Admiral's Vera	Jack Fraser, Concord, Ont.	9456—2x	524	

GOLDEN GUERNSEY Distributors' NEWS

Vol. 1. No. 1. New Series Published Quarterly by GOLDEN GUERNSEY, INC. February, 1953

The IDEA *Corner*

Emblem of Quality

The problem of how to widely distribute GOLDEN GUERNSEY book matches, without the embarrassment of selling to one's own customers, was solved by Long Meadow Dairies, Durham, N. C. The local cigarette distributor was contacted and sold a full supply of GOLDEN GUERNSEY book matches. He, in turn, sold them throughout the city and placed them in vending machines.

When the dairy's personnel eat in restaurants on reciprocity, they tell the waitress that when the question arises of what to drink with a meal, that she ask, "Will you have your GOLDEN GUERNSEY milk with your meal, and your coffee later?"

Clover Hill Dairy, Fitchburg, Mass., call their route supervisors "Product Managers," and they actually do manage their particular product.

NEW RADIO SPOTS FEATURE G. G. HOMO

A new transcription of radio spot announcements featuring homogenized GOLDEN GUERNSEY milk is now available to all distributors. This new transcription is of the same high quality as the five previously recorded series.

Four variations of the theme, "Look Ma! . . . it's Homogenized," with the punch line "The Guernsey cow is the only cow to give you milk like this!" are contained on each recording.

This now makes a total of five radio transcriptions with announcements available, plus one special TV or movie spot on GOLDEN GUERNSEY milk.

COMPLETE NEW SERIES PROMOTION MATERIAL AVAILABLE FOR DISTRIBUTORS

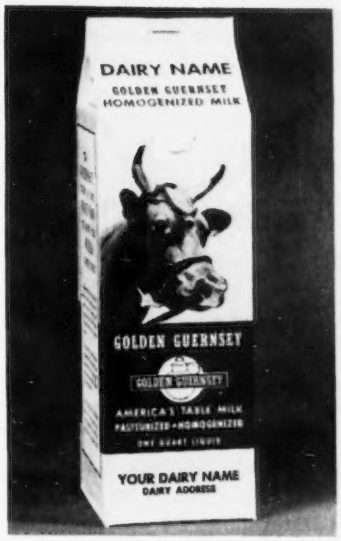

New Paper Carton for use by distributors

A complete series of new promotional material on GOLDEN GUERNSEY milk is now available to all distributors. This issue of Distributors' News, the first of our new series, carries pictures and details on much of the new material, plus a classified price list of currently available stock.

Top on the list of new material are the radio transcriptions, the set of 10 newspaper mats, the uniform paper carton, a blinking light display, a new 24-sheet billboard poster, and the ad exchange service.

Future Material

This is only the beginning. More new promotional material is now being prepared. Here are facts on some material for the future.

Point-of-Purchase

A complete new line-up of point-of-purchase animated and still displays is being considered. As soon as the de-

(*Please turn to page 405*)

AD PROOFS NEEDED FOR EXCHANGE PLAN

All distributors are urged to send press proofs on clippings of their local GOLDEN GUERNSEY newspaper advertising to the national office in Peterborough, N. H. Each month these ads will be reviewed and several of the best reproduced and sent out to all distrubutors.

This exchange of ideas is aimed at stimulating the creative thinking of all distributors' advertising departments. It should also help spread the use of ideas that are really bringing results for dealers.

Clippings of many ads are now being received. However, if this plan is to be of the greatest service to the industry, it will be necessary for all to send proofs of their ads. Just a press proof or a clipping from the paper will be suitable for reproduction.

NEW MATS AVAILABLE

A complete new series of mats for advertising *Homogenized* GOLDEN GUERNSEY milk in local newspapers is now available. This group of ads range in size from one column, eight inches deep, up to one-quarter page. These ads are complete and require addition of only the dealer's phone number and logotype signature.

Mat books containing proofs of the complete series of ads have been sent to all distributors.

These new ads feature the punch line, "The Guernsey cow is the only cow to give you milk like this."

The above three panels illustrate the "action" of the "blinking display" which focuses attention on both the distributor's name and identifies his milk carton.

BLANKETS TOP PREMIUM FOR DRIVERS' CONTESTS

The luxurious all-wool blanket made by America's largest manufacturer of wool blankets is still one of the most coveted prizes offered in drivers' contests. These blankets are offered to distributors at $16.50.

This sounds expensive and that is the secret of its acceptance. It is an exquisite gift—more luxurious and expensive than many would consider buying themselves. GOLDEN GUERNSEY distributors sell the best milk and likewise give the best prizes.

These blankets are offered in an assortment of 10 soft pastel colors. They are made of 100 per cent pure virgin wool and have a seven-inch acetate satin binding and are 72 x 90 inches in size.

A good supply of blankets is now on hand to insure immediate shipment on all orders.

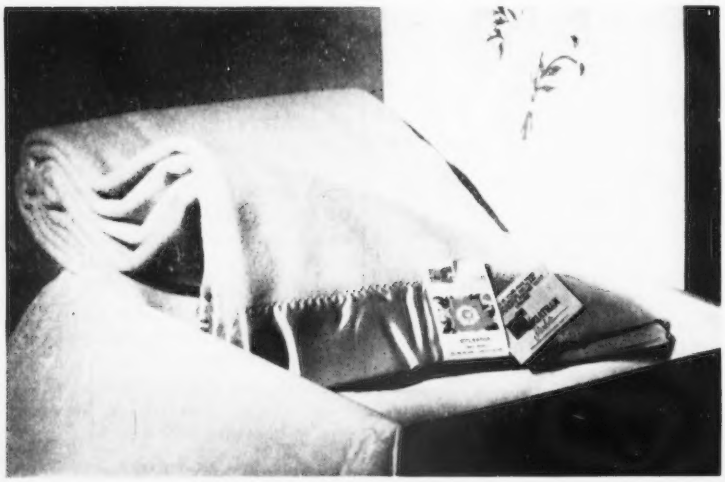

BLINKING DISPLAY LIGHT ATTRACTS ATTENTION TO CARTON

A simple display, consisting of a base to hold a paper carton plus a light that fits inside the carton and intermittently blinks on and off, offers many opportunities to focus attention on the company name and identify the carton with it.

Several distributors are now using these and recommend them. The idea came to us from A. S. Cutting, Hillcrest Dairy, Worcester, Mass. Mr. Cutting says, "This is one of the simplest, best and most economical displays we have ever used."

These blinking displays are now available and can be shipped either from Peterborough or from Ashland, Ky., in lots of 12 or more.

CHAT . . .

A. D. Wicks, Jackson, Miss., recently drove to Ann Arbor, Mich., where he purchased 17 purebred Guernsey cows. Most of these purchases were for his partner in the Wicks-Hickman Lumber Company. Miss Zola Hickman recently sold her herd and she is replacing it with Guernseys. Miss Hickman's farm is located at Hazelhurst, Miss., and she plans to produce GOLDEN GUERNSEY milk for Walker-Flint Farms, Inc., distributor of trademark milk in Jackson.

Mr. and Mrs. George Thatcher, Albuquerque, N. Mex., report their GOLDEN GUERNSEY dairy coming along well. They purchased four hundred acres of unimproved land about 18 miles from town and now look forward to an extended program of land levelling, fencing and improvements.

Hillman's Dairy and the Footman Dairy, Inc., Bangor, Maine, have combined and will be known as the Footman Hillman Dairy. Earle Hillman, vice-president, will be in charge of plant operations. Footman and Hillman plan to distribute Homogenized GOLDEN GUERNSEY this Spring.

For Prices on all GOLDEN GUERNSEY material see the price list on Pages 407 and 408.

DUAL DECAL FOR POINT-OF-SALE USE

An attractive decalcomania in color is now available. This is called a "dual decal," as it can be used on either side of lucite or glass and the distributor's name can be lettered on the glass to tie in with it.

These decals are 8 x 10 inches in size, and will fit most of the older type, upright store refrigerators.

Several distributors have placed these on windows or doors throughout their plants and the milk houses of their GOLDEN GUERNSEY producers.

"MAN MADE MIRACLES" FILM STILL TOPS FOR CONSUMERS

Evidence is still pouring in, in the form of unsolicited letters, attesting to the human interest and wide acceptance of the film, "Man Made Miracles." Never a day passes without requests for the film's use and letters of thanks.

The latest request was for a copy of the script so that it could be translated into Arabic and added to a film for use throughout Lebanon.

To date, 118 copies of this film have been made. Twenty-seven were purchased by the State Department for use in foreign countries.

NEW BILLBOARD DOMINATES MOTORISTS' ROADSIDE ATTENTION

A new 24-sheet billboard poster, featuring the greatest livestock picture ever made, the Guernsey cow and bull heads in full color, is now available to all distributors. This scene is startling and compelling. It is different. A new high in motorists' attention can be expected.

Many milk dealers advise us now is the time to put up billboards. Posting companies are not rushed now and unless a board is rented for succeeding months a bonus of extra weeks of display is frequently the result. Posting companies would rather leave up an attractive poster free after the rental period than to have a blank billboard.

In some places, producers have offered space free for distributors to erect their own signboards to display continuously the 24-sheet GOLDEN GUERNSEY posters.

Another new 24-sheet billboard poster will be available later in the year. In addition, the "pouring milk bottle and glass" billboard poster is still in stock.

Below is a photo of one of the new posters now on display in Massachusetts.

Material Available

(*Continued from page 403*)

tails of size, copy and colors can be ironed out at a price attractive to distributors, some of these will be offered.

Comic Books and Strips

The art work for a complete series of comic strips has been prepared but prices have not been received. These could be used in newspapers and also adapted for use in comic book form through stores. GOLDEN GUERNSEY Cooperative in Milwaukee has carried the ball on this idea.

Cartoon Ads

Pencil sketches for a series of cartoon type ads have been prepared. Those necessary details of size, copy and cost are holding up development of this service at present.

Pendleton Shirts

Samples and prices of the famed wool and wool gabardine Pendleton shirts are in the office. For years the Club and GOLDEN GUERNSEY staff members have coveted these lovely shirts. It is hoped the advantage of quantity prices will make these attractive premiums for drivers' contests.

The present mailing list of DISTRIBUTORS' NEWS includes only plant contacts with the national office. If you would like to have sales managers or advertising agencies added, please send in their names and addresses.

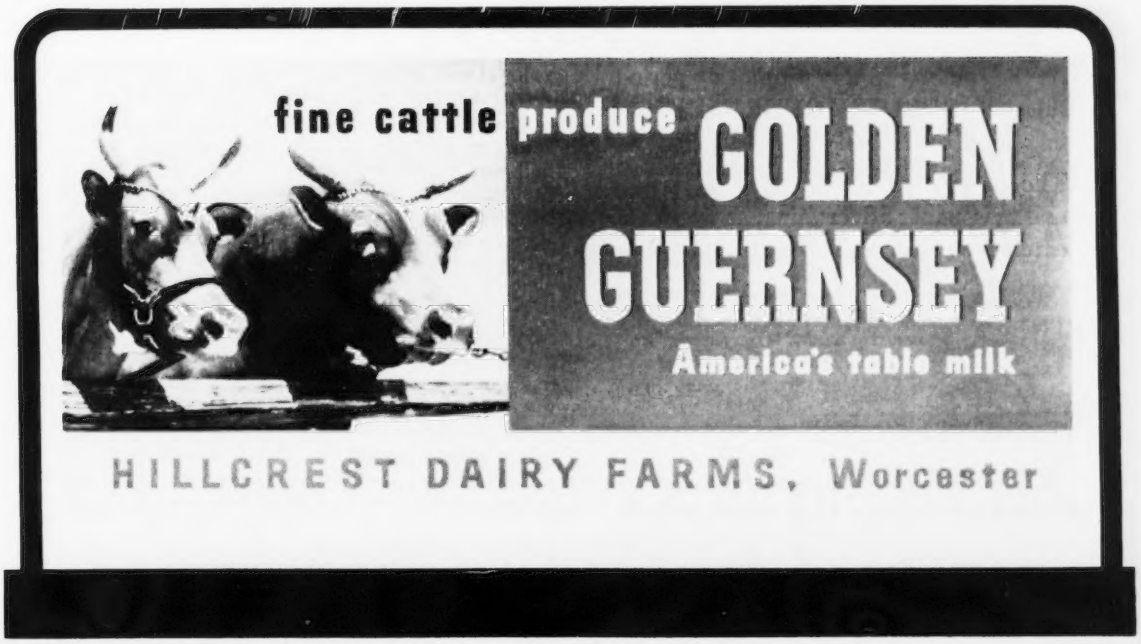

ABBOTTS DAIRIES
Promotes
GOLDEN GUERNSEY MILK
...Increases Sales 117%

Star Salesman. Fred Degley of Pleasantville, N. J., captured top prize of Chatham Blankets in the Abbotts GOLDEN GUERNSEY Contest for Salesmen. Left to right: William J. Connor, Atlantic City Branch Manager; Driver Fred Degley; William M. Nulton, Jr., GOLDEN GUERNSEY Field Sec.; Jacob Mandery, General Manager, Abbotts Sea Shore Branches.

ABBOTTS DAIRIES, promotion-minded eastern distributor, points with pride to results of a vigorous GOLDEN GUERNSEY campaign undertaken by the Audabon and Atlantic City branches. At the end of a 28-day promotion period, sales of GOLDEN GUERNSEY had increased by 117%!

The promotion included radio, poster and newspaper advertising, as well as an extensive Salesman's Contest.

Case after case proves that promotion for GOLDEN GUERNSEY Milk brings amazing results. Write for suggestions on adapting successful plans to your own use.

GOLDEN GUERNSEY

GOLDEN GUERNSEY
INCORPORATED

75 MAIN STREET, PETERBOROUGH, N. H.

Our First Edition

GOLDEN GUERNSEY, Incorporated, and the Promotion Division have made definite plans to send four issues per year of the Distributors' News to all GOLDEN GUERNSEY distributors. This news letter will be incorporated in the Guernsey Breeders' Journal, which now goes to all GOLDEN GUERNSEY distributors as well as to some 16,000 breeders of Guernsey cattle and other interested friends of the fawn and white cow.

The issues of the Guernsey Breeders' Journal which carry the Distributors' News will incorporate other news stories of particular interest to GOLDEN GUERNSEY distributors, stories of how successful campaigns were promoted, and how to get and keep driver-salesmen interested in selling GOLDEN GUERNSEY.

GOLDEN GUERNSEY, Incorporated, will now handle all orders for advertising supplies which were formerly distributed by the Promotion Division of The American Guernsey Cattle Club. It is our feeling that this arrangement will enable us to give more efficient service to our distributors.

A new newspaper mat service, featuring GOLDEN GUERNSEY Homogenized, is available and we feel that the copy is excellent and is adaptable to various sizes of advertisements.

The new radio transcription carries the same theme as does the newspaper mats and, used together, they give a "double barreled impact."

The new paper carton with its outstanding art work should be used by many distributors of GOLDEN GUERNSEY. Here is an outstanding package that costs the distributor very little as compared to the cost which he must pay for art work and plates for an individual carton. This is available to all distributors and we will not, of course, insist that anyone use it if he is happy with his present carton.

A series of advertisements will be run in the Journal of the American Medical Association, and a booth will be a feature at the annual meeting of the American Medical Association in New York City, June 1-5. Much good can come from placing our product and its value before the medical profession. A sample of the advertisement appearing in the Trade Journals is shown on this page.

You have been advised by the Promotion Division that we plan to give an ad exchange to our distributors. This service will be just as good as you make it. Let us say that if you will send in your advertisements, we will send copies to everyone so that the good ideas will get around.

The Hillcrest Dairy of Springfield, Mass., has a most attractive 4x10 sign in Scotch-lite, featuring the cow and bull heads. This is available in the East for approximately $100 erected; the sign will belong to you and should last two or three years. Abner Cutting of Hillcrest Dairy in Worcester, Mass., is using this sign and is delighted with it. We suggest that you write to Bay State Advertising Company, West Springfield, Mass., if you are interested.

You will notice that on the price list included in this copy of the News a large variety of folders to fit any situation is available for your use. We suggest that from time to time you use these folders. They are time-proved and for very little cost will keep GOLDEN GUERNSEY before your customers and prospective customers.

On the recommendation of a number of route salesmen, we have an attractive pencil clip. This clip is for use on an ordinary pencil, and our observation is that the route salesman would prefer to use an ordinary pencil rather than a mechanical one.

◀ **Sample of advertisement in Trade Journals.**

CLASSIFIED PRICE LIST

of Promotion Supplies

Prices are quoted F. O. B. Shipping Point

All prices subject to change without notice

A. RADIO-TV TRANSCRIPTIONS

Series of 4, 1 minute announcements including time for Distributor's name and phone number.

1. No. 5334	Look Ma!	each	$25.00
2. No. 3620	Happy Milk Talk	"	25.00
3. No. 2323	Gee Whiz!	"	25.00
4. No. 719	The Three Agree	"	25.00
5. No. 10455	Goody, Goody	"	3.50
6. No. 7811	Drink, Drink	"	3.50

B. NEWSPAPER MATS

MS-53 set of 10	per set	$5.00
MS-49 set of 22	per set	5.00
Individual Trademark Mats	each	.50
Trademark Electros	"	2.00

C. DIRECT MAIL

Consumer Folders—Colorful pamphlets for mailing or Driver solicitation.
Folded to fit small envelopes-imprint space.

1. The Three of Us	Lithographed	per M	$9.75	(plus imprint)
2. Miracle of G. G. Milk	"	"	4.90	" "
3. Compare the Value	"	"	4.90	" "
4. Ultimate Folders	Imprinted		per M	$6.50
5. JA-2 Report Card	"		"	6.50
6. JA-3 Milk & Honey	"		"	6.50
7. JA-4 Family Tree	"		"	6.50
8. JA-5 Butterfat	"		"	6.50
9. JA-6 Tell Us About Guernseys	"		"	6.50
10. JB-6 Tell Us About Guernseys	"		"	6.50
11. Homo-Vit D.	"		"	9.50
12. 43-1 Cost & Energy	"		"	9.50
13. 47-2 Milk Bargain	"		"	9.50
14. 47-3 Ten Centuries	"		"	9.50
15. 49-3 Get Your Vitamins	"		"	9.50
16. 49-4 Banish Check Book Blues	"		"	9.50
17. "Why GOLDEN GUERNSEY" Books			per 100	$16.90
		Imprinted	1-100	add $2.50
			101-500	" 4.50
			501-1000	" 6.50
18. Blotters				
6 color—Lithographed—imprint space (set of 2)			per M sets	$15.90
	Imprinted	1000 sets add		7.50
	"	500 sets add		5.50

D. OUTDOOR

1. Decalcomanias—Identify your Dairy with GOLDEN GUERNSEY by using Decalcomanias on delivery trucks.

Large (14"x22")	per 100	$60.00	each	$.75
Medium (6½"x10")	"	30.00	"	.40
Special (8"x12½")	"	50.00	"	.60
Small (2"x3")			per 100	2.20
Tradename (3/16"x5/16") per 100				1.50
Window Decal—Dual Purpose—in 6 colors			each	.50

2. Billboard Posters (24 Sheet)

Pouring Milk Bottle "Juggy"	6.00 (plus imprint)
Cow and Bull Heads (full color)	6.00 " "

3. Signs—Outdoor—

Farm Sign—Cow and Bull Heads with bracket	6.75
Name Panel ordered from Standard Sign & Signal Co., Clinton, Mass.	2.93

E. **MOVIES**

1. Film—Man Made Miracles-Story of animal breeding, 16mm-color-sound—Dairy name can be on trailer		$225.00

F. **DISPLAY**

1. 5 piece Display		
Big-(40"x60") 8 colors-Side Panel hinged for 3rd dimensional effect.		$1.50
Imprinted		3.50
2. Pouring Milk Display with case for shipping		80.00
Bottle suspended on clear plastic, pours into tumbler continuously. Excellent animated eye catcher		
3. Catalog of Promotion Supplies		4.50
4. GOLDEN GUERNSEY Display Tape	per roll	6.00
5. Juggy Display-mounted		1.00
6. Clocks-Neon Wall Clock		35.04
" Hourgleem Clock 15"x18" imprinted		22.50
7. Model Cows-Latex		4.95
8. Toy Farms		2.50
	per doz.	22.00
9. Miniature Guernsey Cows-price depends on quantity	per 100	6.00
Imprinted prices on request		
10. Plastic Window Signs—imprinted		35.50
11. Plaques		
Cow and Bull (deluxe) 20"x26"		$5.00
Cow and Bull (regular) 19"x24"		3.00
Cow and Bull (small) 7"x9"		.75
Score Card 11"x35"		3.75
Primrose 7"x9"		.75
River Scene 7"x9"		.75
King of the May 18"x25"		3.50
Juggy 27½"x32"		3.50
12. Counter Cards—Cow and Bull Heads—Cow and Calf—no imprint	each	.10
13. Blinking Display Light (for one quart paper cartons)	each	1.25

G. **PREMIUMS**

1. Guernsey Jug—2 quart-silver	each	$19.50
2. Guernsey Jug—1 pint "	"	12.50
3. Sugar and Cream set (Jug, bowl, tray)	"	19.50
4. Guernsey Jug—White Crown China—1 pint	"	2.50
5. Metal Cow Figure	"	5.75
6. Holder Mats—imprinted	per doz.	1.20
7. Isle of Guernsey Luncheon sets—4 mats—4 napkins		7.50
8. Blankets—Chatham, Sylvania—72"x90"—100% wool		16.50
9. GOLDEN GUERNSEY Book Matches (2500 books per case)	case	7.75
With dealer imprint—minimum 10 cases—Price includes $1.00 Federal tax per case		
10. Tumblers—12 cartons per case—6 tumblers per carton		
Per case, (plus storage and transportation)		4.50
11. Paper Napkins—¼ fold	per M	3.58
Dispenser type	"	2.40
12. Paper Place Mats—"Glass of Milk"	"	5.95
Imprinted	"	8.45
13. Paper Place Mats—"Isle of Guernsey"	"	12.00
14. Pens and Pencils		
Set (Pen and Pencil) imprinted Cow and Bull—G. G. Milk	set	1.95
Neetline Pen	each	.50
Duo-riter (combination pen and pencil)	"	.75
Ink-riter (pen)	"	.50
Pencils—Wooden—1 line imprint	gross	4.18
Pencil Clips	each	.04
15. Banquet package—500 napkins—500 place mats		4.95
125 napkins—125 place mats		1.25

H. **IDENTIFICATION**

1. Uniform Insignias	per doz.	$5.64
2. T-Shirts—large, medium, small	each	1.50
	per doz.	12.00
3. Parchment Covers—without dealer imprint (imprint charge varies with quantity)	per M	6.55

MEETING THE CHANGING TIMES

Price's Dairy Opens Three Drive-in Dairy Stores

GOLDEN GUERNSEY

Three powerful searchlights criss-crossed their beams over the Puget Sound between Port Orchard and Bremerton, Wash. Thousands of people literally on the beam swarmed to three super drive-in dairy stores just opened on October 9, 1952, by Price's Guernsey Dairy. Every week since opening day each store has increased its sales over the previous week, and a retail route had to be added.

People from the whole area were delighted by the unique way to do shopping. The new service, first in the northwest, is featured in three locations where all you do is drive up to the curb, give your order, and the attendant puts it in your car with no deposit charge on glass bottles. Only one-half to one minute per customer is necessary to satisfy orders.

It was no accident that thousands of people came to "Price's Farm Stores." Since 1933, when he drove 100 miles to deliver eight quarts of milk, Kenneth Price has thought about having stores such as these. When he finally decided to open the stores he had the system planned. Walk-in cold boxes for GOLDEN GUERNSEY milk, cottage cheese, eggs, and other extras, face to the outside. Glass doors show off the dairy products to best advantage. The attendants can open the glass doors and reach in for customers' orders. Stainless steel deep freezers are right on the curb for quick service of ice cream.

To promote the opening of three stores, Ken Price consulted GOLDEN GUERNSEY representatives and other people with experience in merchandising and advertising. He decided to use several small "teaser" or "mystery" ads preceding a two-page spread announcing the grand opening. An animated cow, which sits on the top of each store and is on each quart of Price's Guernsey Maid ice cream, appeared on various pages of the newspaper with a question mark, or with such captions as "She's coming here soon."

For the grand opening it was advertised that 5,000 ice cream cones and 3,000 samples of cottage cheese would be given away, plus free balloons for the children.

The Bremerton radio station played GOLDEN GUERNSEY jingles and announced the "newest way to do your shopping." In the evening, a huge carbon-arc searchlight blazed away by each store. People could not help seeing them and they came in on the beam by the thousands.

All personnel at Price's are sold on GOLDEN GUERNSEY homogenized milk. They all use it at home and they love to sell it to others. Price's have always featured quality GOLDEN GUERNSEY milk and have considered that "Price's is good at any price." On the first day, 90 per cent of the milk sales were GOLDEN GUERNSEY homogenized milk. Price's Guernsey Maid ice cream is made from GOLDEN GUERNSEY whipping cream and has only a 70 per cent over-run. Again, Price's have followed the parable: "Build a better mouse trap and the world will beat a path to your door," if you get out and sell it!

Price's Guernsey Maid ice cream is manufactured at the plant on the farm in Port Orchard on the Gig Harbor highway, and farm freshness is featured in the advertising.

All the same high quality products, except the ice cream, will continue to be sold on Price's home delivery. It may seem paradoxical, but on the opening day, Price's received four new customers for home delivery of GOLDEN GUERNSEY milk; orders were left at the stores and this is continuing.

One of Price's Drive-in Stores, showing walk-in cold box for milk and dairy products. Assistant is waiting on customer.

Price's processing plant on the farm, Port Orchard, Wash.

Price's route salesmen have been thoroughly trained in salesmanship and for giving fine service. There is no reason to believe that the home delivery business will decrease; there is every reason to believe that it will undoubtedly increase.

Ken Price moved to Port Orchard in 1939, starting distribution by the purchase of two local milk routes. He was selling 125 gallons a day. As Bremerton, Port Orchard and vicinity grew, Price's Guernsey Dairy grew with them. Each year new "growing pains" became more severe. An adequate supply of GOLDEN GUERNSEY milk was one of his problems when the demand for it exceeded the production of his own herd. Even though Price's Guernsey cow, Fir Ridge Bonnie Sweetness, produced 15250 pounds of milk and 834 pounds of butterfat in the four-year-old HIR class, making a national record, the supply was short.

There is a feeling of new life in Ken Price's organization. There is competition of route against store and, as always, when a salesman begins to sell again, he becomes much happier. This same friendly competition has resulted in drive-in sales of each week being higher than those of the week before. Unit sales per customer have also continually increased. No deposit charge is made on the bottles; instead, customers are impressed that if they expect to continue on approximately 10 per cent savings in quality products, they must return the containers. Results in this respect have been amazing. Some 1,800 four and six-bottle carriers were loaned out, and in one month alone 216 more empty bottles were returned to the plant than were taken out full!

In 1952, the plant at Price's was remodeled, and installed were 4,500 gallons of holding tanks for raw milk and 1,700 gallons storage for pasteurized milk, 200 gallons cream and 800 gallons skim tank storage. Raw milk is received at the plant every other day and processed the day it is received. On the second day, the holding tanks on the processed side sold 1,500 gallons of homogenized pasteurized ready for bottling.

The Skagit County Dairymen's Association hopes to have the supply completely shifted over to farm tanks by Spring. They intend picking it up in two tankers every other day. They will bring them into a central point, drop one tractor and put a dolly under the tank, hook it behind the second tank and it will come down the 100 miles as a semi and trailer.

Starting in Seattle in 1933, Ken Price has seen many changes in the milk industry. It is estimated that in the year 1933 there were 103 distributors, and today one can count them on his two hands.

Ken Price's dream of drive-in dairy stores has become a reality. His success has been built around two golden words, "Quality" and "Service," — quality with the Guernsey cow and her premium product, and service experienced through the years in building good-will.

America's Finest Table Milk Used on America's Finest Tables

By Helen Havens, Valleymaid Creameries Public Relations Department

One of the newest and greatest users of GOLDEN GUERNSEY milk is the new Hotel Statler in Los Angeles. This 1,300 room hotel, dedicated recently at a gala two-day celebration participated in by more than 10,000 persons from all over the country, is serving GOLDEN GUERNSEY regularly in its three principal restaurants and at functions held in its 15 ballrooms and private dining rooms.

The Los Angeles Statler, largest hotel to be completed in this country in more than 20 years, was built by the Statler Company in conjunction with a 13-story office building, a shopping center, a 500-car garage and a tropical garden in the heart of Los Angeles. The whole project, called Statler Center, was completed in two and a half years at a cost of $25,000,000 and occupies an entire city block.

Many fine dairies are sharing in supplying the Statler's needs, and Valleymaid Creameries is highly gratified to be their supplier of GOLDEN GUERNSEY for use on the tables throughout the hotel. Valleymaid has long been an exponent of the excellence of "America's Finest Table Milk," and adding the Statler name to their growing roster of GOLDEN GUERNSEY users is not only a great satisfaction but also an auspicious indication of the trend toward "quality" which becomes increasingly evident throughout the dairy industry of Southern California.

All of us who are interested in GOLDEN GUERNSEY — owners, breeders, producers and distributors — will want to visit the new Statler when in Los Angeles and compliment them on their choice of the finest in table milk.

The Los Angeles Statler kitchens certainly represent the ultimate from the standpoints of efficiency and cleanliness. Upwards of 15,000 meals a day can be prepared in these immaculate "workshops."

It is truly fitting and proper that this newest and finest hotel operation should insist on GOLDEN GUERNSEY milk on the tables of all of its restaurants. We know it will be a long and pleasant association, as the Statler name and the GOLDEN GUERNSEY trademark are both synonymous with "Quality." Congratulations to the new Statler — from Valleymaid Creameries, their supplier of "America's Finest Table Milk."

Early morning delivery of GOLDEN GUERNSEY milk is made to the new Los Angeles Statler Hotel by Valleymaid Creameries, Pasadena, Calif.

Aerial view of Statler Center, Los Angeles.

Changes Among the Leaders

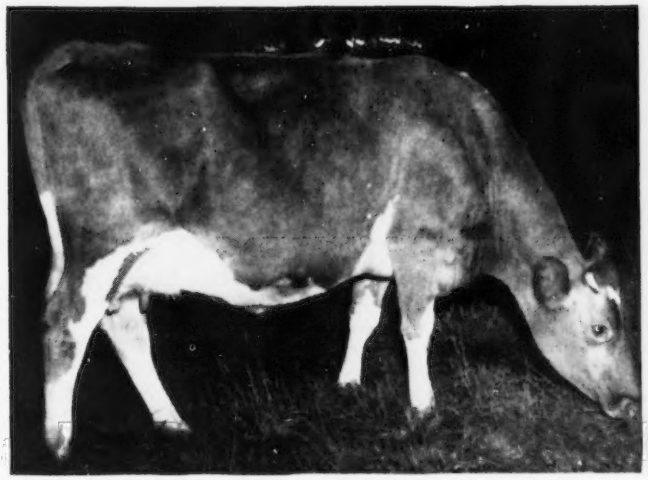

Matapa Consul's Senorita
13902—776—Sr3—305C—2x
Classified VG 1952

Matapa Consul's Senorita
1114820, A. R. 121768

1st Butterfat Production
7th Milk Production
Sr3—305C—2x
Classified VG 1952

MATAPA CONSUL'S SENORITA makes another National butterfat record with the production of 13902 lbs. of milk and 776 lbs. of fat, Sr3—305C—2x, as well as placing seventh in milk production. In 1952 she made a National record as a Jr2—305C—2x when she produced 12957 lbs. of milk and 743 lbs. of fat.

"Senorita" is owned by John F. Equi, Matapa Guernsey Farm, Penngrove, Calif. She is a great bodied cow, with sharpness, breed character and openness to give her the appearance at once of being a great producer without knowing her record. Her over-all strength would lead one to believe she can take it for many years, like closely related animals in the Equi herd have in past years. She was classified VG in 1952 and was also the winner of the coveted Tarbell Trophy in 1952.

"Senorita" is sired by Circle L Consul Boy, a son of Kitchener Consul, five A. R. daughters, and a grandson of Kitchener Fearless, 20 A. R. daughters. He has 15 A. R. daughters besides "Senorita," one over 700 lbs. of fat, two over 600 lbs. of fat and seven over 500 lbs. of fat. His dam is Guernsey Grove Jean with a top record of 11346—603—EE.

On the dam's side, Matapa Consul's Senorita is out of Matapa El Toro's Seloma, with a record of 7099—377—Jr2—305C—2x, sired by Matapa Goldie's El Toro, with four P. R. sons and 34 A. R. daughters, two over 800, three over 700, and six over 600 lbs. of fat. The dam is out of Matapa Lou-Boy's Selma, with records of 8891—459—GgG, 13427—679—D, and 12201—615—5yrs—305C—2x, and she is a three-quarter sister to Matapa Lou-Boy's Sandy that has made four class leading records—Jr2, 11550—610—305C—2x, Jr3, 12313—681—305C—2x, Jr4, 14784—796—305C—2x, and 5yrs, 14039—794—305C—2x.

This National record cow, "Senorita," ran with the herd of milking cows with no box stall care. She had no pasture, and during January, February and March she was fed an 11 per cent digestible protein grain mixture made up of oats, barley, bran and linseed-oil meal. For roughage she had alfalfa hay fed in hay racks. From March on she was milked by different milkers while son John was in the service.

"Senorita" calved on January 11 with twin heifers sired by Matapa Zeke's Honey Champion.

Sire: Circle L Consul Boy 345170.
Dam: Matapa El Toro's Seloma 1081713.
Breeder: John F. Equi, Penngrove, Calif.
Owner: John F. Equi, Penngrove, Calif.
Born: May 26, 1948. Calved: Dec. 22, 1951.
Served: Mar. 29, 1952. Calved: Jan. 11, 1953.
Supervised by University of California, Davis, Calif.
Carried calf 211 days during test.
2 milkings daily—Total milkings 610.

	Milk	Butter Fat	
1951	Lbs.	Per Cent	Lbs.
Dec. 27	280.1	5.45	15.27
Jan. 1952	1900.1	5.45	103.56
Feb.	1803.2	5.77	104.04
Mar.	1635.0	6.17	100.88
Apr.	1559.8	5.62	87.66
May	1387.3	5.30	73.53
June	1273.4	5.55	70.67
July	1215.3	6.16	74.85
Aug.	1114.1	5.59	62.28
Sept.	919.8	4.83	44.43
Oct. 26	814.2	4.83	39.33
Total	13902	5.58	776

Adohr Lubas' Pandora
1069296, A. R. 129917

5th Fat Production
Sr3—365—3x

ADOHR FARMS—Merritt H. and Rhoda R. Adamson, Camarillo, Calif., are the owners of the class leader, Adohr Lubas' Pandora, with a record of 14257 lbs. of milk and 968 lbs. of fat to place her fifth among the leaders. "Pandora" was bred and developed by Adohr Farms which is managed by T. A. Knight. She was milked and fed by Charles Reagan, along with various relief milkers at least one every week.

Adohr Lubas' Pandora was sired by Surrogate's Lubas of Adohr, that now has five class leaders to his credit, including Adohr Lubas' Juanita, 12984—630—Jr2—305C—3x, that sold in the 1951 Franchester sale for $10,000.

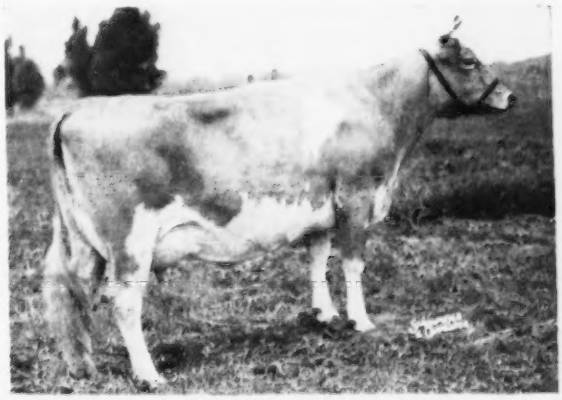

Adohr Lubas' Pandora
14257—968—Sr3—365—3x

Her sire has 26 A. R. daughters and was sired by Langwater Surrogate with 15 A. R. daughters, and out of Chuckanut Lena, 12559—756—C. "Lena", in turn, was out of Chuckanut Linneta that made a class leading record of 13156—823—Jr2—365C—3x. "Linnetta" was a granddaughter of Langwater Traveler.

On the dam's side, Adohr Lubas' Pandora was out of Adohr Pandora, with 13681—712—AA, that was sired by Adohr Fantine Leader, with 16 A. R. daughters, and out of Peggy of Camano Island, a Washington-bred cow that was never tested officially.

Even though Pandora did not meet the calving requirements, she is now safe in calf to Franchester King's Hornet that was named Grand Champion at the 1952 Grand National Livestock Exposition, San Francisco, Calif. "Pandora" is above average in size and to many of the good judges has looked like a show cow since she was a two-year-old. Her udder is like most of the one's sired by Surrogate's Lubas of Adohr, attached high and wide to the extent that some question the capacity, which the cows disprove when one considers the records they are making.

"Pandora" has never been under cover except at milking time. She was fed with the lot full of test cows like the rest of the herd—alfalfa fed green in summer, along with alfalfa hay and grain throughout the year according to her production.

Sire: Surrogate's Lubas of Adohr 232580.
Dam: Adohr Pandora 631130.
Breeder: Adohr Milk Farms, Camarillo, Calif.
Owner: Adohr Farms-Merritt H. & Rhoda R. Adamson, Camarillo, Calif.
Born: Dec. 25, 1947. Calved: Dec. 1, 1951.
Supervised by University of California, Davis, Calif.
3 milkings daily—Total milkings 1095.

	Milk	Butter Fat	
1951	Lbs.	Per Cent	Lbs.
Dec. 7	1183.2	5.91	69.93
Jan. 1952	1319.1	6.48	85.48
Feb.	1213.8	6.65	80.72
Mar.	1231.7	6.84	84.25
Apr.	1201.9	6.67	80.17
May	1260.5	6.74	84.96
June	1283.3	6.44	82.64
July	1204.8	6.94	83.61
Aug.	1148.5	7.21	82.81
Sept.	1086.2	6.82	74.08
Oct.	1014.5	7.54	76.49
Nov.	958.7	7.55	72.38
Dec. 5	151.2	7.55	11.42
Total	14257	6.79	968

Maurana Herod's Alicia
1179398, H. I. 57026

8th Milk Production

Sr2—HIR—365—2x

Classified D 1952

According to Dr. M. L. Weldy, one of the best days he ever spent was the day he drove down to Ralph Rinehart's Dispersal at Cutler, Ind., and bought a pair of three-quarter sisters, Butter Print of Carroll Land 2d and Ann Glory of Carroll Land, both by Dick Andy of Carroll Land out of daughters of St. James Philosopher's King. Both are still in the Maurana herd, Goshen, Ind., together with 14 female descendants. Besides these, several females and some bulls have been sold. Both "Butter Print" and "Ann Glory" were bred heifers carrying their first calves when purchased. This foundation pair cost $505 at auction on October 28, 1943.

Both cows have been on D. H. I. A. test at Maurana Farm constantly, except for the first year when they were leased out. Complete D. H. I. A. data is available for seven of these nine years. In these seven years, "Ann Glory" produced 68442 lbs. of milk and 3226 lbs. of fat and indicated a profit over feed cost of $2,288.85. "Butter Print," according to the same D. H. I. A. books, in these seven years produced 64247 lbs. of milk, 3645 lbs. of fat and showed $2,611.54 profit above feed cost. In the seven years, "Butter Print" had two bad years, as a six-year-old and then as a nine-year-old on account of a rupture and an infected uterus. Both have several A. R. or HIR records. Ann's best one was at nine years, 16167 lbs. of milk and 724 lbs. of fat, 365 days, HIR—2x. She classified Excellent in 1951. "Butter Print," as a six-year-old in D. H. I. A., was credited with 13870 lbs. of milk and 784 lbs. of fat, 2x, and then the next lactation, as an eight-year-old, in HIR, made 13878 lbs. of milk and 785 lbs. of fat, 2x. "Butter Print" was classified Desirable in 1951 at nine years and Very Good in 1952 at 10 years.

In other words, a $505 (plus trucking) investment nine years ago has produced over $5,000 profit over feed cost at the pail, plus two year's production not recorded, plus 14 female progeny in the herd, plus several sales, which Dr. Weldy estimates may have totaled as much as $5,000. A granddaughter of "Ann Glory" brought $1,350 in the 1952 Franchester Sale from Lloyd Wescott, Clinton, New Jersey.

Dr. Weldy is a great talker and a great booster for Guernseys, but he has always thought in terms of butterfat. He can quote all the records made in his herd throught the years in pounds of butterfat—even though much of the time the milk from Maurana Farm has been sold as Golden Guernsey milk. It never had occurred to him that a class leader record had been made there on the basis of milk production.

Nevertheless, on twice daily milking, 365 days, starting as a senior two-year-old, Maurana Herod's Alicia has produced 14073 lbs. of milk and 612 lbs. of fat in 350 days to take eighth place for milk production in the senior two-year-old, 2x, class of the Herd Improvement Register.

"Alicia" is a granddaughter of "Butter Print," being out of Maurana Timothy's Alice, she by Langwater Timothy out of "Butter Print." "Alice" was classified Very Good at six years. The best of her four records to date is 12006 lbs. of milk and 695 lbs. of fat, Sr4—HIR—2x, just missing the class leaders for fat production by having been dried up a month early by mistake in the changing of men.

"Alicia" is sired by Mulhocaway Butterfat Herod, a bull used mainly in the herd of S. R. Weldy, father of Dr. Weldy, at his Clearland Farm, Elkhart. Most of his daughters were sold at auction in the Clearland Dispersal in 1947. The four that finally stayed at Maurana Farm have been outstanding. Clearland Butterfat Flash, VG, 1951, 13988 lbs. of milk and 775 lbs. of fat, Jr4—HIR, was in sixth place when the record was made. She sold in the 1951 Franchester sale for $3,700 to W. H. Odlum, Roselle, Illinois. Maurana Herod's Annabelle, VG 1951, D 1952, made 12544 lbs. of milk and 695 lbs. of fat, Sr3—HIR—2x, then 11725 lbs. of milk and 600 lbs. of fat, Sr4—HIR—2x, and is now milking in her fourth lactation stronger than ever. Incidentally, "Annabelle" is the dam of the fresh three-year-old mentioned above that was bought by Lloyd Wescott. The full sister to "Alicia," Maurana Herod's Charlotte, D 1951, made 11997 lbs. of milk and 598 lbs. of fat, Jr2—HIR—365—2x, and 14159 lbs. of milk, 683 lbs. of fat, Sr3—HIR—365—2x.

Mulhocaway Butterfat Herod was by Clara's Butterfat, 38 A. R. daughters and 18 P. R. sons, out of Hilltop Butterfat Hilda, 12176—682—B, classified VG 1947. Thus the new class leader and her sisters present one of the reasons for Dr. Weldy's great enthusiasm for "Butterfats."

"Alicia's" first calf was a bull by Curtiss Candy Noble Curtiss. She calved again November 7, 1952, with a heifer by Gardenville Charity's Master, the well-proved sire that Dr. Weldy recently sold for a long figure to the Central Ohio Breeding Association.

The new record was made, as were all of the Maurana records of the last three years, not only under Dr. Weldy's close supervision but by the hard work and faithful care of Charles Prough. The entire record was made in stanchion, machine milked twice daily, with what has to be called good farm care.

Sire: Mulhocaway Butterfat Herod 355013.
Dam: Maurana Timothy's Alice 908752.
Breeder: Maurice L. Weldy & Glen Yoder, Goshen, Ind.
Owner: Maurice L. Weldy, Goshen, Ind.
Born: Feb. 22, 1949. Calved: Oct. 22, 1951.
Supervised by Purdue University Agr. Exp. Station, Lafayette, Indiana.
2 Milkings Daily. Total Milkings 700.
Began Test: Oct. 25, 1951. Finished: Oct. 23, 1952.

	Milk		Butter Fat	Days on Test
Record:	14073	4.3	612	350

Treatment of Bloat . . .

(Continued from page 389)

from previous use, bloat does not occur.

This kind of management will stop bloat to a considerable extent, cure mild cases and at the same time keep the owner alive to the seriousness of bloat.

Measures For Very Acute Conditions

We still have very acute conditions in which remedial measures quickly applied will save animal's lives. Paliative treatment, such as a gag in the mouth, passing an oversize hose one-and-one-half inches in diameter, commonly called a Kingman tube, is to be recommended. Treatment with turpentine is probably the best remedy, and other substances to increase surface tension such as kerosene, mineral oil, highly polymerized methyl silicone are particularly good for frothy bloat where the gas bubbles are mixed through the food mass rather than in one area above the rumen contents. These are best given through the stomach tube and where time is not too pressing most cases will be brought out of danger with this treatment. The passing of a large diameter Kingman stomach tube and moving it around in the stomach is most important. In the very acute cases inserting a trochar and canula in the left flank is the procedure of last resort. In frothy bloat this may not reduce the tension and in such cases the trochar should be directed upward to reach a possible dorsal gas pocket. Also, a surface tension increasing drug may be administered through the canula directly into the rumen.

Remember, an ounce of prevention is worth a pound of cure. We now know how to manage grazing animals to completely eliminate a high percentage of bloat, and it constitutes a great step forward in knowledge on the subject.

Flying Horse Royal Piper Dies

FLYING HORSE ROYAL PIPER is dead. After many years of useful service at Walker Farms, Stoneville, Miss., "Piper" has gone to meet his reward. His death on December 10, closed the life span of a bull destined to bring national attention to Mississippi and the deep South. Little did G. B. Walker realize that when he purchased "Piper" back in 1940, from his breeder, Sumner Pingree, Flying Horse Farm, South Hamilton, Mass., he was to be a great sire. "Piper" was born May 22, 1939.

"Piper" is the sire of 245 registered progeny, 133 females and 112 males. He has 54 A. R. daughters and 15 other daughters on test at the present time at Walker Farms. Fifty-six of his daughters have been classified resulting in four Excellent, 15 Very Good, 28 Desirable, and nine Acceptable. He was also the sire of the breed's only Excellent twins, Walker Farms Piper's Utilight and Walker Farms Piper's Ultistar, that are still in the Walker herd.

There are a number of herds that are using sons of old "Piper" and it is predicted that his influence will definitely be felt in these herds.

Piper's sire, Flying Horse Farm Royal, A. R., was sired by Douglaston Prince Royal, and out of Alfalfa Farm Flute, A. R. His dam was Catamount Melody, Excellent, 1948, that produced 12360 lbs. of milk and 751 lbs. of fat, GG, and 14047 lbs. of milk and 848 lbs. of fat, AA. "Melody" is the dam of four A. R. sons, including Flying Horse Royal Piper, and five A. R. daughters. Melody's sire was Mussolini and her dam was Argilla Lute A. R.

During the days of Gayoso Farms, Horn Lake, Miss., under the supervision of Bob Murray, "Piper" was leased from the Walkers' by Bob. Here he saw service for approximately eight months.

Several sons of "Piper" are in service at Walker Farms where the "old man" was laid to rest.

George Mills and His Guernseys

BY F. M. KEARSE, County Agent

GEORGE MILLS, 17-year-old son of Mr. and Mrs. T. P. Mills, Breeze Haven Farms, Prosperity, S. C., purchased a three-year-old heifer in the J. C. Self Sale in April, 1947. This calf, Selfdale's Ideal Molly, was sired by Quail Roost Maxim's Ideal and was dropped on April 5, 1947.

George, then 11 years old, had just started in 4-H Club work. He grew out his heifer, showing her at the South Carolina State Fair each year. "Molly" developed nicely, placing close to the top animals in her class, and on September 30, 1949, dropped a heifer, Breeze Haven P. Ollie, which was sired by Klondike Plowman. "Molly" dropped another heifer, Breeze Haven Polly Ann, on August 20, 1950, and a third heifer, Breeze Haven Mollene, on October 8, 1951, both sired by "Plowman" which gave George three full sisters from "Molly." He has shown all of these animals each year at the State Fair and in 1949 also showed at the Newberry County Fair and the Augusta, Ga., Fair. In 1950, he showed his animals at the Newberry County Fair, Augusta, Ga., Fair, and Greenwood County Fair, in addition to the State Fair. In 1951, he showed at the Orangeburg, Newburry, Greenwood and State Fairs, in addition to participating in a local show held in Saluda by the Saluda County Calf Club. He won a total of $163.00. In 1952, George showed his animals at the Newberry County Fair and the State Fair, winning a total of $90.00.

George has been a very active member of the Saluda County Calf Club which was organized in 1949. His older brother, Fred, who now manages the Breeze Haven Dairy, has been the local leader for the club since its organization. Saluda County Assistant Agent, C. B. Searson, Jr., gives Fred credit for being the active force which has made this one of the most outstanding 4-H Clubs in South Carolina. He states, "Fred has shown a tremendous amount of interest in this club and spends considerable amount of time encouraging and inspiring the club members with their projects." This club meets once monthly throughout the year, rotating among the various members' homes. The club showed a total of 28 animals at five fairs this fall.

Iowa Little International

BY SHIRLEY ANNE CULLEY

DICK HOUCK won blue ribbon honors in the aged Guernsey class and went on to win Guernsey champion showman award at the recent Little International Dairy Show at Iowa State College, Ames.

Dick is not a farm boy, but comes from Oak Park, a suburb of Chicago, Illinois. He gained his interest in dairy cattle from William Gilmore, Jr., and worked at Lookout Valley Farm, Lake Geneva, Wis., for two years.

Last summer Dick went on the Guernsey Trainee program to Ollasses Farm at Novelty, Ohio. He also went with the Ohio State herd and Welcome-In Farm herd to Waterloo last fall.

He is enrolled in the Dairy Husbandry curriculum at Iowa State College and is an active member of the Block and Bridle Club and Dairy Husbandry Club. He is working and living at the school dairy research farm.

In the Guernsey heifer class Don Jacobi captured first place. He is a Dairy Husbandry sophomore at Iowa State College. Don lives on a 200 acre farm with his parents, Mr. and Mrs. Franklyn Jacobi, near Atkins, Iowa. His father has 15 registered and grade Guernsey cows in the milking herd. Don was an active member of the 4-H and now has two Guernsey cows and a calf of his own.

HENSLEE FARMS

Is There Any Reason Why This Shouldn't Work?

We are breeding our BUTTERFAT bull to
our EXCELLENT "Sir Galahad" daughters.

Our BUTTERFAT Bull . . .

TWO BROOKS PALADIN

9 daughters in the herd.

2 A. R. daughters. 9 cows carrying his service and he will be bred to more.

Sire: **HILLTOP BUTTERFAT BILLY**
32 A. R. daughters including Meadow Spring Sunshine, 16083—780—8yrs—365C.

Dam: **TWO BROOKS CONTESSA**
13024—679—Jr4—305C—2x
13734—674—5yrs—305C—2x
3 A. R. daughters, 2 P. R. sons.

"Sir Galahad's" Excellent Daughters

HENSLEE FARMS CHANDRA
10580—531—Jr2—365C
Excellent '52

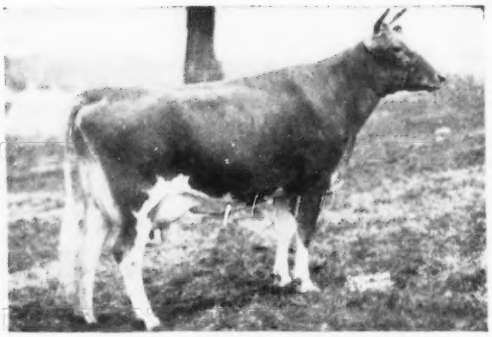

HENSLEE FARMS LADY BUNNY
12601—593—Jr2—365C
8883—452—Jr3—305C—3x
Excellent '52

Thus, we continue our untiring efforts to breed Guernseys—the kind that will produce and reproduce and be a credit to any herd.

Would A "Paladin" Son Interest You?

GOLDEN GUERNSEY

EDWARD B. HENSLEE, Owner
FLOYD KRAUTER, Manager
Tel. 8-5574 Nashville

Calendar . . .

(Continued from page 380)

Meetings . . .

Feb. 27. North Carolina Guernsey Cattle Club Annual Meeting, Winston-Salem, N. C.

Feb. 28. Dutchess County, N. Y., G. B. A. Annual Meeting, Grange Hall, Millbrook, N. Y., 10:00 a. m.

March 3-5. Rhode Island Farm and Home Show, Providence Armory, Providence, R. I.

March 7. Delaware G. B. A. Annual Meeting, Harmony Grange Hall, Marshallton, Del.

March 14. New Jersey G. B. A. Spring Meeting, Forsgate Country Club, Jamesburg, N. J.

March 18. Essex County G. B. A. Annual Meeting, Suntaug Inn, Lynnfield, Mass.

March 19. Ohio G. B. A. Annual Meeting, Ohio Union Bldg., Ohio State University Campus, Columbus, Ohio.

March 23-28. Farm and Home Week, Ithaca, N. Y.

March 31. Bucks County, Pa., G. B. A. Annual Meeting, Tyro Grange Hall, Buckingham, Pa.

April 1. Massachusetts G. B. A. Annual Meeting, Hotel Beaconsfield, Brookline, Mass. Meeting 10:00 a. m., luncheon 12:30 p. m.

April 2. Connecticut G. B. A. Annual Meeting.

April 3. Rhode Island G. B. A. Annual Meeting, Johnson Hummock's Grill, 245 Allens Ave., Providence, R. I.

May 20. Annual Meeting of The American Guernsey Cattle Club, Hotel Cleveland, Cleveland, Ohio.

May 21. Fieldmen's Conference.

MARYLAND LOCAL MEETINGS

Feb. 23. Delmarva G. B. A. Luncheon Meeting, 12 noon, at Wicomico Hotel, Johnnys and Sammys Midocean Room, Salisbury.

Feb. 23. Eastern Shore G. B. A. Dinner Meeting, 7:00 P. M., Epworth Church, Centreville.

Feb. 24. Cecil County G. B. A. Luncheon Meeting, 12:00 noon, Bayview Community House, Northeast.

Feb. 24. Baltimore-Harford County G. B. A. Dinner Meeting, 7:00 P. M., Goldberg's Restaurant, Jacksonville.

Feb. 25. South Central G. B. A. Luncheon Meeting, 12:00 noon, Log Cabin Inn, Route No. 40, Ellicott City.

Feb. 25. Carroll County G. B. A. Dinner Meeting, 6:30 P. M., Town Hall, New Windsor.

Feb. 26. Frederick County G. B. A. Dinner Meeting, 7:00 P. M., United Brethren Church, W. 2nd Street, Frederick.

Feb. 27. Washington County G. B. A. Dinner Meeting, 6:30 P. M., Salem Church, R. 6, Hagerstown.

March 20. Maryland Cooperative G. B. A. Annual Meeting, 10:00 A. M., Emerson Hotel, Baltimore, Md. Meeting and afternoon session in the Wedgewood Room, luncheon at 12:30 noon in the Ballroom.

MISSOURI DISTRICT MEETINGS

Feb. 23. American Legion Bldg., Billings.
Feb. 24. Farmer's Auditorium, Springfield.
Feb. 25. Extension Office, Jackson.
Feb. 26. M. F. A. Hall, Bourbon.
Feb. 27. Circuit Court Room, Union.
March 2. M. F. A. Hall, Kirksville.
March 3. Farm Bureau Service Office, Palmyra.
March 4. Court House, Gallatin.
March 5. Science Hall, Central State College, Warrensburg.

NEW JERSEY JUDGING SCHOOLS

April 16. South Jersey Judging School, Locust Grove Dairies, Westville, N. J., George Shellenberger, judge.

April 17. North Jersey Judging School, Ideal Guernsey Farms, Augusta, N. J., William Hepburn, judge.

May 2. 4-H and FFA Judging School, Dunwalke Farm, Inc., Far Hills, N. J., Bruce Poulton, judge.

Fairs . . .

Feb. 17-23. Pinellas County Fair & Horse Show, Largo, Fla. Guernseys will be judged on February 18.

March 28-April 2. Grand National Junior Livestock Exposition and Arena Show, Cow Palace, San Francisco, Calif. Nye Wilson, Sec.-Mgr.

Tour of Boone County Indiana

In response to a request of one of the breeders from a distance to see some of the Guernsey farms around Boone County, Ind., a tour was hastily arranged prior to the Boone County Sale. The tour included six farms in the association. Although it was Thanksgiving evening about 30 breeders were able to make the round.

The first stop was at the Seale Farm where they saw a nice herd of "working cows" in their "working clothes." They were surprised to see how well Lee's "littlest calf" had grown out with her normal "lot sisters."

At the Herman Winkler Farm they saw one Excellent cow and another near Excellent. This herd was shown to them by the new herdsman at Green Acres, Paul Hardy.

The barn at the Dot-Cap Farm, owned by Claude Potts, presented its usual spotless appearance showing the effects of good management and the advantages of many modern labor saving devices. Among the well-presented animals in the barn were two being groomed for the Boone County Sale the next day. One, a former grand champion, topped the sale.

Duffield Farm, owned by W. F. Duff and Son, was called "the milk factory" of the trip, a herd of good big milky-looking cows that were really filling the pails.

At Big Springs Farm, owned by Fred Siess and Alta Artman, one man described the herd as having "some of the nicest, biggest, level-rumped, deep-bodied, open-ribbed cows with well attached capacious, shapely udders, desirably veined, that looked like they ought to pour out the milk."

Normandy Farms offered a spotless setting in their well-equipped barns for their carefully groomed, well-bred "Coronation" herd. Kenneth Tate, manager, showed them the care given calves in individual pens, highlighted their breeding program and demonstrated their new barn cleaner.

The tour ended at the Lebanon Sales pavilion, where they were "warmed-up" with hot chili and coffee, served by Mrs. Russell George.

Although this tour was arranged hurriedly, it was thoroughly enjoyed by all who participated. The Association plans to work one out for next year that will be announced far enough in advance so that all who wish can arrange to take advantage of it.

Junior Judging School

The five counties in northwestern Illinois again combined and held a district judging school for juniors in the Farm Bureau Building of Winnebago County at Rockford, Ill., on January 17. This year 300 boys and girls, plus their leaders, participated.

Three breeds of dairy cattle were judged in the morning and a specialist for each breed was secured to be the official judge for that breed. With one cow, that specialist demonstrates to the boys and girls the approved type for that breed and then the one class is judged by the boys and girls. Holsteins, Guernseys and Jerseys were used.

R. L. Holden, field representative of The American Guernsey Cattle Club, has made the Guernsey presentation both years and splendid classes of cows have been furnished by Hugh E. Powell and his son Fred, owners of Pinehurst Farms, Inc., Rockford.

Any Time

you see a letter on a quality letterhead you can be quite sure the letter is from a quality writer.

Reflect the quality of your farm by using quality stationery.

Write today for specimens and prices of our Outstanding Guernsey Stationery.

TRANSCRIPT PRINTING COMPANY

Printers of the Journal

PETERBOROUGH, NEW HAMPSHIRE

Special "JOURNAL"

Subscription Offer

5 YEARS FOR $5.00

Subscribe Now And Save

GUERNSEY BREEDERS' JOURNAL

MID-STATE INDIANA SALE

FRIDAY, MARCH 20 — INDIANAPOLIS, INDIANA

IN HEATED BARN AT STATE FAIRGROUNDS

60 HEAD T. B. and Bang's Free Many Calfhood Vaccinated • **4 TOP BULLS — 15 CLUB CALVES — 25 COWS IN MILK** (See Feb. 1st issue, page 314) **16 BRED AND OPEN HEIFERS**

Fourteen head come from one herd that has to be dispersed because man is called to service April 1. Cow families with over 500 lb. records, 2x.

IT PAYS . . . TO READ THE FINE PRINT *Calf Club Heifers, Bulls in CAPITALS.

CONSIGNORS

BUSY BIDDY FARMS, Huntington, Ind. Busy Biddy Farms Wilma, born 6-5-48. Record, 8219—412—Jr2—HIR—2x, out of a 582 lbs. fat dam. Prince's Rosebud, born 5-2-50, due at sale time—McDonald and Flying Horse breeding.

DUFFIELDS FARM, Lebanon, Ind. Duffield D. Hortence, 3-year-old out of a 408—Jr2 dam. Record, 7590—362—Jr2—2x (pending).

FAIRLAND FARMS, Fairland, Ind. *Calf club heifer, Fairland J. Mitzi, by McDonald Farms Hoosier and out of a granddaughter of McDonald Farms Hassan.

FULLER FARMS, Shelbyville, Ind. **FULLER FARMS MERRYMAKER**, by McDonald Farms King Nathan and out of Myersmead's Merrily, 13015—719—Sr2C—2x, State Class Leader when made. Fuller Farms Happy Maybett, 10131—463—Jr2—305 (pending), due soon after sale. *Fuller Farms Faithful Flame, by Fuller Farms Faithar and from a daughter of McDonald Farms Golden Lad, with 410—Jr2.

GAYLAND FARMS, Mrs. Dorothy Moffett Estate, Indianapolis, Ind. Gayland's Niaoma, 7583—407—Jr4—HIR—2x, fresh and sold open; by Gayoso Golden Gabriel, whose dam made 20194—1040—A.

HAWORTH FARMS, Cicero, Ind. Chum's Worthy Adela, 10756—499—Jr2—HIR—2x, by Welcome-In Worthy, with 13 A. R. daughters. Haworth's Jeannie topped the Mid-State sale at $850 in 1949—this one is better. **EAGLE VALLEY N. NICK**, born 10-10-51, by McDonald Farms Nobly Born, out of Eagle Valley Hassan's Rose, 13441—653—Sr3—305C—3x, top female of Indiana Fall Sale, 1951, to Welcome-In Farm.

HAZEL DEN FARM, Brook, Ind. Lady Snoffi of Linger Longer, 9053—466—Sr3—HIR—2x. Siebway Laura, out of Siebway Prince's Lady, with 11122—539—5yrs—HIR—2x. *Hazelden Jari Lee, by Normandy Edward and out of Normandy Linda Lee, 10590—509—Sr4—HIR—2x. *July 13th Club Calf, by Normandy Garry.

HUTCHINSON FARM, Lebanon, Ind. Bred heifer due about sale time to Ken Ver Peerless Patriot. She is closely related to a 2-year-old that sold in Boone County Sale. Buyer was so pleased he came back and got a truck load.

HOOSIER HEART FARM, Greenfield, Ind. Normandy Joy, heifer bred to Sterlingedd Rose King. Villette Star of Edorah by McDonald Farms Guiding Star. *Hoosier Heart Dora by Hominy Hill Superb.

KELLYLAND FARM, Laporte, Ind. Forteen head in complete dispersal because of call to service. You'll like them. Unbroken cow families with over 500 lb.—2x records. All bred to, and many from the best of, Curtiss Candy sires.

KERR HILL FARM, Mooreland, Ind. *Calf Club Heifer born 9-11-52, by Normandy Monitor by Pine Manor Count of Lakewood.

McFARLAND FARM, Indianapolis, Ind. *Calf Club Heifer. One of the largest Guernsey farms in Indiana. He topped the females in 1952 Boone County Sale. Always puts in something good.

MINTWOOD FARMS, Lexington, Ky. Mintwood Emily, born 1-4-52, by Red Cross Noble Sunshine; dam has 9809—509—Jr2—2x. Mintwood Betty, born 1-6-48, due at sale time to Red Cross Noble Sunshine; dam has 9104—522—Jr2—2x. Mintwood's Gay Julia, born 11-17-51, by Red Cross Gay Colonel and from Red Cross Bright Marian, 10489—536—Sr2. Mintwood's Goldie, born 9-17-48, fresh 1-29-53 and sold open; dam has 10547—469—Jr3—2x—D.H.I.A. They are building a great Maxim-bred herd on this farm.

MITHOEFER FARMS, Indianapolis, Ind. *Mithoefer Golden Bell, club heifer, by Curtiss Candy Levity Chum, one of Curtiss Candy's greatest show bulls.

NORMANDY FARM, New Augusta, Ind. **NORMANDY GUARDIAN**, born 5-12-52, by Blakeford Transfer, whose 3 nearest dams average 17006 milk, 878 fat, and out of Normandy Gypsy, 15237—802—8yrsC. Normandy Brazen, 10141—492—Jr2 (pending), by Pine Manor Count of Lakewood, full brother to Pine Manor Courtesy. Her dam has 593—Sr3. Normandy Lobetta, a bred heifer by Pine Manor Count of Lakewood and out of a dam with 533—Jr2; bred to a son of Normandy Gypsy, 802—8yrsC.

RICHLAND FARM, Russiaville, Ind. P. K. Lady's Pet, born 6-22-50. Fresh at sale time. Out of Ruth Anne's Lady of Richland, 11878—656—6yrs—HIR—2x (pending).

RED CROSS FARM, Winchester, Ky. Red Cross Delight, born 4-14-52, an open heifer by Red Cross Noble Duke. Dam is Red Cross Noble Celia, 11495—680—Sr2C. Golden Bull Farms Patsy, born 8-5-47, 10542—554—Jr2—HIR—2x; soon due to freshen to Quail Roost Noble Maximus ($15,000); sire is Flying Horse Farm Footprint, a son of National Record cow, Alfalfa Farm Flute. A Quail Roost Noble Maximus son topped the 1952 Mid-State Sale for $1,200.

PARMERLEE PLACE, Huntington, Ind. Parmerlee Place Star Flower, 9505—457—Jr4—HIR—2x. Full sister to Parmerlee Place County Flower, Jr. Ch., Indiana State Fair, 1951. Fresh and sold open.

SEALE'S FARM, Lebanon, Ind. Seale's Gracie, 8808—415—Sr3—D.H.I.A., fresh and sold open. By a son of Bournedale Prince Coronet and out of a dam with 10565—473—Sr2—2x. *Seale's Golden, by Normandy Peter Boy and from a granddaughter of Fairlawn Maxim Ensign, whose daughter topped the Mid-State Sale last year at $1,250.

SCHRAGCREST FARM, Hebron, Ind. Schragcrest Traveler's Pet, 10487—480, by a son of Langwater Shamrock. *Schragcrest Anchor's Pet, a typy heifer combining Coldsprings and McDonald breeding.

TYLER FARM, Remington, Ind. Grace's Gold Kay, born 1-9-46. Record, 9605—403—Sr3—D.H.I.A., by Normandy Knight. *Club Heifer from Louella's Dawn, a first calf heifer that is one of the best animals in the entire herd. She is on test and will make over 400—2x. Second dam, 11860—497—2x.

WHISPERING CEDAR FARM, Andrews, Ind. Whispering Cedar Delia, born 9-18-51. Will be bred to a son of McDonald Farms S. Neil, a son of McDonald Farms Steadfast ($21,000 to Oliver Burton). The dam is a maternal granddaughter of McDonald Farms P. Monarch ($14,000, the highest bull at public auction last year).

WHITE LICK FARMS, Mooresville, Ind. **WHITE LICK R. H. PETER**, born 4-19-52. Sire: White Lick Royal Honor. Dam: McDonald Farms Ishbell, 14687—669—5yrs. White Lick Polly, bred heifer due in July to Ideal's Pearl King, whose dam made 916 lbs. fat as a Sr3. Sire is Chedco White Lick and dam is Bolendale's Peggy Arlene with 666—7yrs. *White Lick Private's Lustre, a July calf by Flying Horse Amy's Private, from a dam with 13110—553—5yrs—305C—3x. Lansdowne Theresa, by Golden Bull Farms Golden whose dam has 19975—985—8yrs—HIR—3x.

ROBERT WITTE FARM, Indianapolis, Ind. Indian Valley Mable, born 8-27-48. Due soon after sale to McDonald Farms Pre Lucky Boy. She is by Southwind Dorthy's King, a son of McDonald Farms Hoosier and from Tul-lea's Dorthy, 12117—609—Jr2. The dam of "Mable" is Mithoefer's Princess Peg, a maternal sister to Mithoefer's Susie Jane, 11285—577—Sr3—HIR—2x. While this cow comes from an unknown herd her pedigree shows a combination of many outstanding animals of the breed in type and production. She shows it all and will attract the most critical buyer.

CALF CLUB SALE 10:30 A. M. OPEN SALE 12:30 C. S. T. Complete 60-page CATALOG sent upon request.

Write now to: **RUSSELL GEORGE SALES SERVICE, LEBANON, IND.**

Chat . . .

Herb Ekstran, Brockwell Farm, Bow, Wash., has just finished a new dairy barn and milk barn. The dairy barn will be a loafing shed, with a few box stalls in one end, and is two stories, with feed and bedding storage overhead. The milk barn is one of the most beautiful in the area, and it will hold 38 cows. The milk room joins the barn, and has the latest equipment, including a farm milk tank. Milk is picked up every other day and is used for GOLDEN GUERNSEY by Ar-Own Guernsey Farms, Inc., Everett, Washington.

Clarion Peters, who for the past year has managed Splendor Valley Farm, owned by S. O. Howard, Big Bend, Wis., is now in charge of the Joseph Raynor Farm herd, Waukesha. Mr. Howard has sold his half-interest in his herd to Leonard Asmus, formerly of Mayville. Mr. Asmus is now at Splendor Valley Farm in charge of the farm and herd.

Gwyn Careg Farm, Abington, Conn. reports that the calf barn burned on the morning of January 15. Fifteen head of calves, or three-quarters of the 1952 calf crop, were destroyed. It was a serious blow to the farm operations, for they included daughters of the best bulls. The cause was unknown.

John D. Worthington, III, Bel Air, Md., is hospitalized at present following an operation. That he may have a speedy recovery is the wish of his many friends.

CASE LONG CUT
FORAGE HARVESTER
with Quick-Change Units

. . . from ROW-CROP UNIT to WINDROW PICK-UP or CUTTER-BAR In a Few Minutes

Case Long-Cut Forage Harvester chops hay into palatable lengths that are easy to feed. Prevents sore mouths caused by short stems, avoids dusty, hard-to-handle feed . . . saves nutritious leaves. Gathering units quickly changed in a few minutes . . . let you work row crops, standing hay or windrows for silage or hay . . . whether green, wilted, or cured . . . with one base machine. Low-speed knife wheel handles hay gently, helps to make the Case the lightest-running forage harvester. Other reasons for its outstanding light draft include simple design with few moving parts, anti-friction bearings, oil-bath gears, high-strength steel for light weight. These features save power to cut extra tons every hour . . . do an efficient job with 2-plow tractor . . . with strength and capacity to make use of 5-plow power.

TODAY'S LIGHTEST-RUNNING FORAGE HARVESTER

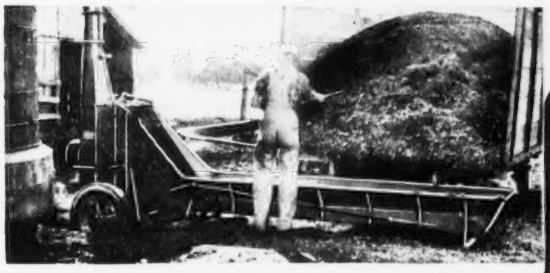

Case Forage Blower has big capacity to keep ahead of fast forage harvester. Spring-balanced hopper raises for truck to drive in—no backing. Unloading device (extra) empties apron-bottom wagons steadily. Flexible pipe unit easy to put up at barn or silo. See your Case dealer about this blower and forage harvester, also the standard-cut forage harvester using same three quick-change units—fine for all silage crops. Ask him about latest model of Case Automatic Baler, heavy-duty hay rakes, Eagle Hitch quick-mounted mowers.

Chops Any Crop For Any Use

Hay, grasses, legumes, corn or combine straw are cut into lengths from less than ½ inch to 3 inches and more—for silage, barn curing, dry storage, bedding. Ball-bearing swivel spout controlled from tractor seat swings to distribute load, turns for side or rear delivery.

CASE

SEND FOR "HOW TO MAKE HIGH-PROTEIN HAY"

Get this book, also pictorial catalog or folders. Mark here or write in margin machines that interest you. J. I. Case Co., Dept. P-38 Racine, Wis.

- ☐ Long-Cut Forage Harvester
- ☐ Standard-Cut Harvester
- ☐ Forage Blower
- ☐ Portable Elevator
- ☐ Automatic Baler

NAME _____

POSTOFFICE _____

RFD _____ STATE _____

"KAFF-A costs less to feed than other milk replacers...

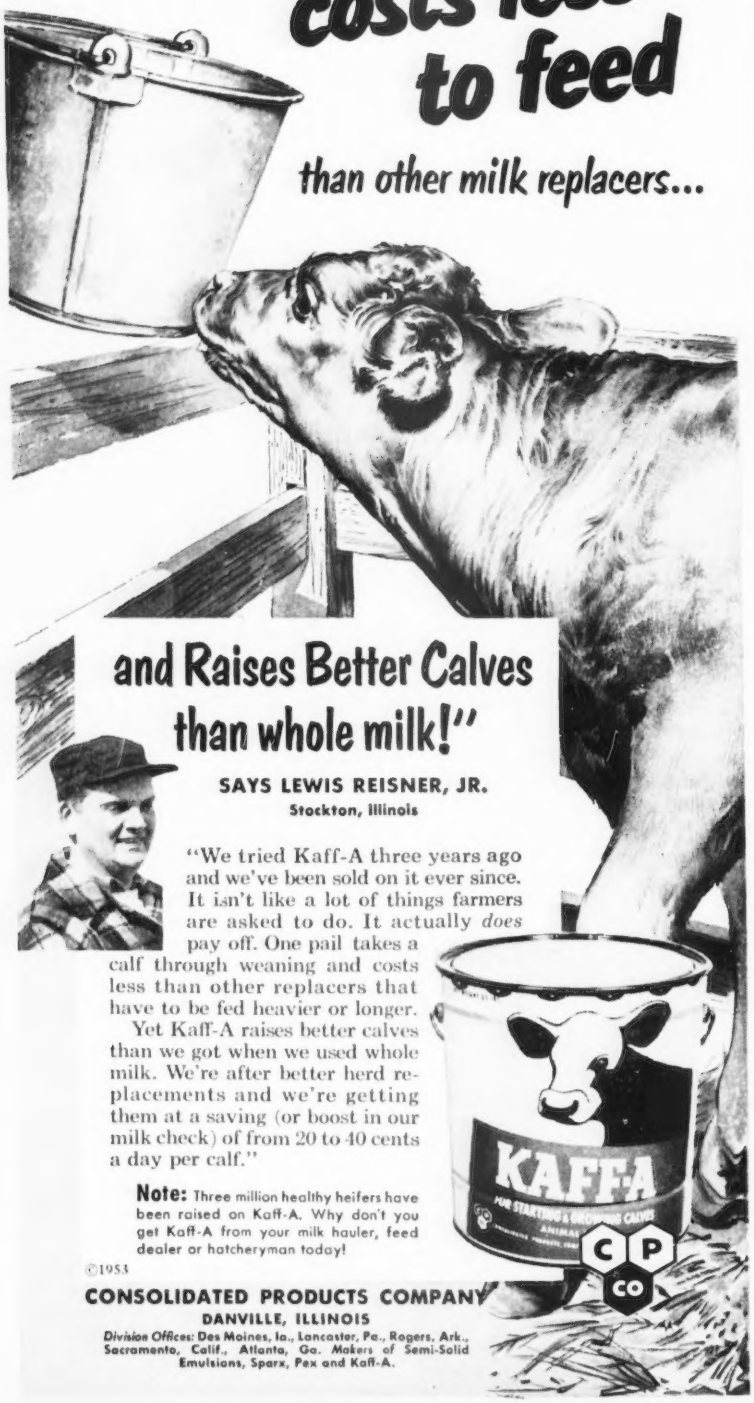

and Raises Better Calves than whole milk!"

SAYS LEWIS REISNER, JR.
Stockton, Illinois

"We tried Kaff-A three years ago and we've been sold on it ever since. It isn't like a lot of things farmers are asked to do. It actually *does* pay off. One pail takes a calf through weaning and costs less than other replacers that have to be fed heavier or longer.

Yet Kaff-A raises better calves than we got when we used whole milk. We're after better herd replacements and we're getting them at a saving (or boost in our milk check) of from 20 to 40 cents a day per calf."

Note: Three million healthy heifers have been raised on Kaff-A. Why don't you get Kaff-A from your milk hauler, feed dealer or hatcheryman today!

©1953

CONSOLIDATED PRODUCTS COMPANY
DANVILLE, ILLINOIS
Division Offices: Des Moines, Ia., Lancaster, Pa., Rogers, Ark., Sacramento, Calif., Atlanta, Ga. Makers of Semi-Solid Emulsions, Sparx, Pex and Kaff-A.

Appreciation

EACH year, Chester County, Pa., Guernsey breeders award a heifer calf to an outstanding 4-H boy or girl. The following report, presented at their annual meeting, shows the appreciation and interest shown by the winner of this year's calf, Bobby Sharples.

On February 11, 1952, I was awarded by the Chester County Guernsey breeders a Guernsey heifer named Hill Girt Count's Laughter. I received the heifer on February 16. She was born on November 10, 1951, and when I received her she weighed approximately 200 pounds and was about three months old. To the present time I have fed her the following at a cost of $72.44: 435 pounds of calf ration, 1,000 pounds of home grains and dairy supplement, hay, silage, and pasture, $28.50. There has been no labor charged to her. I have had her vaccinated for Bang's and she has been blood tested for Bang's and also tested for T. B. At seven months of age she taped 364 pounds and at 13 months she taped 700 pounds.

Due to an accident I was unable to show her at the Unionville Farm Show. However, Paul Young showed her for me and she was first in her class. He also won the fitting and showing class with her. I expect to breed her when she is 15 months old so that she will freshen by the time she is two years old, at which time she should really be well developed. I would like to thank the Chester County Guernsey breeders for making it possible for me to have this fine heifer, and making the same opportunity possible for other boys.

On August 12, 1952, I received a heifer calf from the Unionville FFA for taking care of a pair of twin heifers that they own. I hope I can do as well with her as I did with "Count's Laughter."

Canyon County, Idaho, Meeting

THE Canyon County Guernsey Cattle Club met on January 14 at the Winston Sperry home, near Caldwell, Idaho. A review of activities for the past year was given and also a report of this year's state 4-H and FFA Heifer Sale. C. D. Bechtolt, county agent, talked on raising and feeding grass silage.

New officers elected were as follows: Alfred Boehlke, president; Ernest Rupert, vice-president, and Mrs. Russell Knapp reelected secretary. Directors chosen were Winston Sperry and Russell Knapp.

The group gave last year's president, W. W. Rhodenbaugh, a vote of appreciation for a job well done.

KELLY LUCE

FAST! POTENT!

in stopping losses from

MASTITIS

the double-duty antibiotic

AUREOMYCIN

AUREOMYCIN is the antibiotic with the widest range of activity.

•

AUREOMYCIN exerts extremely powerful activity against mastitis organisms.

•

AUREOMYCIN is more broadly effective than penicillin.

•

AUREOMYCIN OINTMENT with its free-flowing base and tiny, "micronized" aureomycin particles penetrates rapidly and thoroughly to all parts of treated quarters.

•

AUREOMYCIN OINTMENT remains active in the udder for many hours.

•

AUREOMYCIN OINTMENT quickly returns most cows to production of salable milk.

•

AUREOMYCIN OINTMENT is available in a convenient, easy-to-use, infusion-tip tube.

For fast, effective results against mastitis use VETERINARY AUREOMYCIN Crystalline OINTMENT *Lederle* in these two ways: (1) To clear up cows quickly when mastitis strikes (2) To guard against mastitis *before* it strikes by treating cuts and wounds on teats or udder by local application and infusion.

In cases of acute septic mastitis, in addition to udder infusion, the injectable form of SULMET* Sodium Sulfamethazine** Veterinary *Lederle* should be used. Subsequent treatment may be conducted with SULMET Sulfamethazine OBLETS* Veterinary Tablets. VETERINARY AUREOMYCIN Crystalline INTRAVENOUS** may be used in the treatment of severe acute septicemia as a highly effective agent against most bacteria.

For best management practices and disease-control procedures for avoidance of mastitis, consult your veterinarian. Write for folder on AUREOMYCIN OINTMENT.

*Reg. U.S. Pat. Off.
**To be used on the advice of a veterinarian.

Animal Industry Section

LEDERLE LABORATORIES DIVISION

30 Rockefeller Plaza — AMERICAN Cyanamid COMPANY — New York 20, N. Y.

"We milk 36 cows an hour with our McCormick Milker—

and our heaviest lifting is a teat-cup cluster"

—says Dale Anderson, Lake County, Ind.

"Two of us easily milk 36 cows an hour with our McCormick 5-in-line parlor milker," says Dale Anderson, manager of Holly Farms, Lake County, Ind. The farm is owned by H. C. Hollingshead, Chicago.

"By letting the machine do the stripping, we can milk a cow in three to four minutes," Mr. Anderson says.

"I don't see how we could make milking easier. The heaviest lifting we do is a teat-cup cluster. Milk is piped direct to the cooler, then is transferred to a milk tank truck. We're able to keep our bacteria count extremely low because the milk is not exposed to the air and because the stainless steel milk line is so easy to keep clean."

"Milking isn't a chore with a McCormick pipeline milker. The parlor holds five cows at a time. We can easily milk 36 cows an hour. After the parlor was built a McCormick pipeline milker was selected because it fit our needs exactly at very low cost."

"One reason why we milk so fast is this dependable pulsator, with its smooth, even natural milking action. This vacuum system is one of the big reasons I prefer McCormick pipeline milkers."

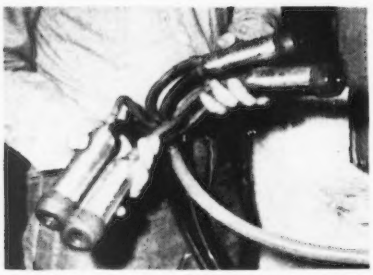

"The teat-cup cluster on a McCormick milker fits any cow regardless of her teat arrangement. Another thing I like is that the 14-ounce teat cups are evenly weighted so that they don't creep up."

"It's easy to take the milk line apart," Dale tells Bob Raboin (center) sales and serviceman for Bob Davis (right), IH dealer of Lowell, Ind. "We like the fine service we get from our IH dealer."

Ask your International Harvester dealer how you, too, can save heavy lifting, time and money with McCormick pipeline milking. He has McCormick milker units to fit any type of installation—all designed to make milking easier. He'll be glad to give you a demonstration. See him today.

Write for free illustrated McCormick Parlor Milker catalog to International Harvester Co., P.O. Box 7333, Chicago 80, Illinois.

INTERNATIONAL HARVESTER

International Harvester products pay for themselves in use—McCormick Farm Equipment and Farmall Tractors . . . Motor Trucks . . . Crawler Tractors and Power Units . . . Refrigerators and Freezers—General Office, Chicago 1, Illinois

Hoof Trimming
Write
ROGER DALE BACON
Box 314, North Oxford, Mass.
Phone Oxford 7-4495

VETERINARY PRODUCTS DIRECT to YOU

All the latest effective treatments employed by leading veterinarians and herdsmen. *Discounts available on quantity shipments.*
Write for our Dairy Bulletin and Veterinary Catalog.

ANCHOR SERUM CO.
of INDIANA, INC.
INDIANAPOLIS 6, INDIANA

Applicants for Membership

THE following Guernsey breeders have applied for membership in The American Guernsey Cattle Club:

ARIZONA: Alfred W. Austin, Scottsdale, recommended by W. T. McClelland.

ILLINOIS: George E. Olson, Mundelein, recommended by Oliver M. Burton.

NEW YORK: George M. Hillis, Davenport, recommended by Joseph H. Dent.

PENNSYLVANIA: Joseph B. Liebman, North Wales, recommended by C. Edward and M. K. Zimmerman.

Dot-Cap Solves Housing Problem

MR. and Mrs. Claude Potts, owner of Dot-Cap Farm, Lebanon, Ind., announce the successful progress of "Dot-Cap Minature," born December 3, birth weight 23.3 pounds. The calf was seven weeks premature, fully developed, and is growing nicely in a special incubator—the center of attention at Dot-Cap. She is the second calf daughter of Dot-Cap's Blanche.

Claude is now working on an "apartment housing plan"—to "stack em up" in the calf barn. He says cow treasures often come in small packages.

Thomas Rasmussen

A. K. ANDERSEN, well-known manager of M-R Guernsey Farm, Eagle River, Wis., writes that Thomas Rasmussen passed away recently. Mr. Andersen has been at M-R Farm for the past 22 years, and continued until the recent sale of the farm. The farm and cattle have been sold to Abraham Kronin, Joliet, Ill. Under the management of Mr. Andersen a fine herd of Guernseys was bred and maintained.

SAVE MONEY
on your expensive
MASTITIS
treatments!
***Use* MASTICS®**
the Original Udder Bougie

You can save up to 49 cents per treatment when you use MASTICS P & S, the easiest, most economical and effective form of mastitis therapy.

MASTICS cost less than any other method yet are *really* effective as proved by thousands of successful treatments. Individually foil wrapped for sanitary, individual use, MASTICS are not greasy, are completely soluble in milk and leave no oily residue. Yet they are self-lubricating, easy to insert and always ready for use even in cold weather.

Prove to yourself that MASTICS P & S is the answer to your mastitis problem. You will find that dose for dose and dollar for dollar, MASTICS P & S will provide the *simplest, most economical* and *effective* form of mastitis therapy. If your veterinarian cannot supply you, send your order direct. The coupon is for your convenience—but order today.

CHECK THESE ADVANTAGES

1. The cost per treatment with MASTICS P & S is lower than any competing product.
2. MASTICS P & S are really effective. The combination of penicillin and dihydrostreptomycin is unexcelled in mastitis treatment.
3. MASTICS P & S are more convenient to use, especially in winter when ointments stiffen and are hard to squeeze from the tube.
4. MASTICS P & S are non-greasy, are completely soluble in milk and leave no oily residue.

ORDER TODAY

MARTIN LABORATORIES
Dept. G, West Chester, Pa.

Please send me the following order:

MASTICS P & S—100,000 units of penicillin and 50,000 mcg. of dihydrostreptomycin per bougie
_____boxes of 25 at $7.00 per box
_____boxes of 100 at 26.00 per box

*Name*_____
PLEASE PRINT

*Address*_____

The Martin Laboratories
WEST CHESTER, PENNSYLVANIA

KLENZADE ADVANCED CLEANING

FOR ALL MILKING EQUIPMENT

NU-KLEEN

REMOVES LIME AND MILKSTONE

KLENZADE FARM QUALITY PROGRAM

No more milkstone-encrusted inflations . . . tubes . . . claws, or lime streaked pails, cans, separators. Klenzade Nu-Kleen dissolves milkstone and lime deposits and keeps rubber parts and metal sparkling clean. Alternate use of Nu-Kleen with Kleer-Mor for heaviest soil and fat removal is today's finest, most effective, most economical dairy farm cleaning program . . . climaxed with Klenzade X-4 Sodium Hypochlorite Solution for all bacteria-destroying sanitizing purposes.

Simple 3-Step Routine

1. KLENZADE KLEER-MOR for removal of heaviest fats and greases.
2. KLENZADE NU-KLEEN specially designed to remove and prevent lime and milkstone deposits.
3. Klenzade X-4 Sodium Hypochlorite Solution, powerful, safe, liquid bactericide for sanitizing all equipment.

WRITE FOR COMPLETE CLEANING AND SANITIZING INSTRUCTIONS

ALL OVER AMERICA KLENZADE

KLENZADE PRODUCTS, INC., BELOIT, WIS.

BRANCH OFFICES AND WAREHOUSES THROUGHOUT THE NATION

E-Z-GO BARN CLEANER

THE CHOICE OF LEADING DAIRYMEN EVERYWHERE

- Custom built machines—All steel, welded construction for any shaped barn—Old or new.
- Engineered to fit your barn—Chain available in 3 sizes.
- One motor—Pitless—5c a day runs it.

SEND FOR ILLUSTRATIVE FOLDER TODAY!

Dealerships Open

Manufactured by

B. HECKERMAN IRON WORKS, INC.

1220 E. Water St. Syracuse, N. Y.

At Last! -- A LOW COST

FEED MIXER and MOLASSES BLENDER

Make Better Feed at Lower Costs with a Johnson MIXALL

Mixes Dry Feeds, Blends Liquids and Soaked Feeds with Dry Feeds. A perfect mix in 2 to 5 minutes of all ingredients, dry or moist. Tilt to dump the load. Mixes up to 300 lbs. per batch. Operates with electric motor.

Write today for free folder and price list

GORDON JOHNSON EQUIP. CO.

Dept. 108 2519 Madison St., Kansas City, Mo.

Applicants for Membership

THE following Guernsey breeders have applied for membership in The American Guernsey Cattle Club:

IDAHO: John W. and Edith E. Fosnot, Caldwell, recommended by Wilbur F. Boehlke.

INDIANA: William H. Cable, Syracuse, recommended by Oscar R. Weaver.

OHIO: Maple Vista Farms, Orrville, recommended by Chester Burkey.

WASHINGTON: Lucy R. Scudder, Yakima, recommended by Ray N. West.

WISCONSIN: Ray McFarland and Sons, Watertown, recommended by William H. Basse.

Iowa Breed Associations Salute Outstanding Brood Cows

BY FLOYD J. ARNOLD
Extension Dairyman

IN the Iowa Purebred Dairy Cattle Council, an interbreed organization, a program designed to focus attention on outstanding brood cows was developed. It has since been approved by all the breed associations in the state and it is now listed as one of the important activities of each association. The highest recognition that a cow may receive in this program is to be designated a "Meritorious Brood Cow."

The Iowa Guernsey Cattle Club inaugurated this program in 1951, and several outstanding cows were honored the first year. To the 1951 list another grand group of cows was added in 1952. Meritorious Brood Cows: Red of Echo Dell, owned by D. B. Swartzendruber (Deceased); Chief's Etta of Alvadean, owned by Arnold Pancratz, Dubuque; Old Farmstead Bonnie, owned by Homer Fike, Waterloo, and Linwood's Golden Eva, owned by O. R. Bentley and Son, Ames. Dams of Production: Eliza of Suneslope, owned by O. R. Bentley and Son, Ames, and Betty of Suneslope, also owned by O. R. Bentley and Son. Dam of Type, Marydale F. Hank's Trudy, owned by Leo H. Fitzpatrick, Dubuque.

Swingin' on the Gate

2,400 pounds of Jeep and People hang from a 42 pound gate! IMPOSSIBLE? NO! WHY? It's an Alprodco tempered ALUMINUM "Life-Time" Gate. Bull strong, Light and Beautiful. Sizes 4 to 16 foot ready to hang. Also made in galvanized Spring-steel for low cost. Ask for "Life-Time" gates at your lumber dealer or Farm Supply. Get our ONE YEAR—FREE TRIAL offer.

ALPRODCO, INC., BOX F, Mineral Wells, Texas

NOW ON DISPLAY!

So startlingly new! So wonderfully different!

THE STRIKING NEW 1953 "TWO-TEN" 4-DOOR SEDAN

CHEVROLET FOR '53

Entirely NEW through and through!

CHEVROLET

MORE PEOPLE BUY CHEVROLETS THAN ANY OTHER CAR!

***Entirely New* Styling**
Chevrolet's *lower* in height, with long, flowing lines to give you the *newest* look in cars! Beautiful new interiors are richer, roomier.

***Entirely New* Power**
New 115-h.p. "Blue-Flame" engine with Powerglide.* 108-h.p. "Thrift-King" engine with gearshift models.

Entirely New* Powerglide
New automatic starting and passing range gives you flashing getaway, greater passing ability in city driving.

***Entirely New* Economy**
You go farther on every gallon of gasoline! You save on operation and upkeep! And Chevrolet is the lowest-priced line in its field.

***Entirely New* Safety**
Easier, safer control. Greater visibility with new, one-piece windshield. Finer brakes. It's the *safest* Chevrolet ever!

***Entirely New* Durability**
Heavier, stronger, more rigid construction means even longer life for a car always famous for durability and dependability!

***Entirely New* Power Steering**
Park and steer with finger-tip ease, yet retain the feel of the road. Optional at extra cost, exclusive to Chevrolet in its field.

*Combination of Powerglide automatic transmission and 115-h.p. "Blue-Flame" engine optional on "Two-Ten" and Bel Air models at extra cost. (*Continuation of standard equipment and trim illustrated is dependent on availability of material.*) Chevrolet Division of General Motors, Detroit 2, Michigan.

GET THIS HANDY "BARN BOX"!

BE READY TO...

treat MASTITIS promptly with PENDISTRIN®

Here is your handy aid for more effective control of mastitis. Keep this "barn box" on your shelf... treat mastitis *at the first sign* with Pendistrin—the proved treatment with the special ointment base.

The "carrying agent" of Pendistrin quickly disperses two powerful antibiotics throughout the glandular tissue . . . then releases them slowly, up to 48 hours.

Pendistrin attacks a wide range of causative organisms *wherever* they may be in the quarter . . . and *whenever* they are most susceptible.

Each "instant-use" tube of Pendistrin contains 100,000 units of penicillin *plus* 100 mg. of dihydrostreptomycin—a highly potent combination.

Antibiotics are held in complete suspension. Pendistrin is stable, non-irritating. Sold at drug stores.

See your druggist today! Pendistrin requires no refrigeration . . . keep it on hand for instant use. Get a convenient "barn box" of 12 tubes from your druggist.

Write for free mastitis folder: E. R. Squibb & Sons, Veterinary and Animal Feeding Products Division, Dept. GB-2, 745 Fifth Avenue, New York 22, N. Y.

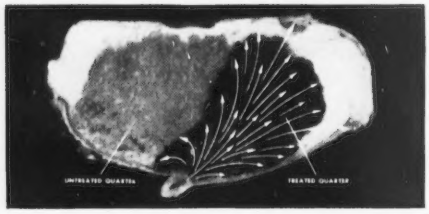

SQUIBB special ointment base assures

Thorough penetration

Prolonged action

For "most common" mastitis—get BARN BOX of SQUIBB PENICILLIN OINTMENT

For mastitis caused by *Streptococcus agalactiae*—the most common kind—use Squibb "Instant-Use" Penicillin Ointment. Get a barn box of 12 tubes from your druggist today. Keep in your barn—no refrigeration required.

For accurate diagnosis of mastitis, consult your veterinarian.

PENDISTRIN is a trademark

SQUIBB -A NAME YOU CAN TRUST

Experiment with Sulfur Dioxide Gas

By H. M. Bassett

Harry Whiting, Lanesboro, Mass., a farmer who has been experimenting with sulfur dioxide gas as a grass silage preservative, has reported excellent results. Mr. Whiting and seven other Berkshire County farmers have found that its value stems from the fact that it does not require excessive fermentation of useful feed materials to develop the acid necessary for silage preservation.

Under most conditions this means that the grass will not heat in the silo with great loss of feed value. Much experimental work at the Pennsylvania State College indicates that more carotene, the material from which the cows make vitamin A, is saved when sulfur dioxide is used. Many farmers were curious to know just how tasty the sulfur dioxide would prove to be. A liquified gas is somewhat different from the mixture of molasses, citrus meal, ground grain, etc., that has been used as silage preservation.

Up to date, however, no complaints have been received from the cows. Once they become accustomed to the taste they seem to relish it. Of course, it is early yet to draw any final conclusions on sulfur dioxide as a silage preservative. But the results so far have been extremely satisfactory. Later in the winter a more comprehensive report will be given. It is felt that perhaps too many dairymen take their dairy heifers for granted as long as they are not producing. They fail to understand that their future returns depend on how these young cows are fed for proper growth and development.

The high quality roughage found in legume hay or mixed hay, high in legume, is the best good winter dairy ration for heifers. An excellent legume mixed with silage cannot be beat for winter feed. The question often asked is, "Can heifers be wintered on roughage alone?" A number of experiments have been conducted to answer that. They do agree that heifers under 12 months of age will not make normal growth unless they receive some concentrates.

A few years ago some research work at Cornell showed that heifers that were fed a poor grade of hay, although fed six pounds of concentrates daily, did not show the growth that others did that were fed only three pounds of concentrates and an excellent grade of alfalfa hay. High quality hay is essential. Additional concentrates will not make up for poor hay. Cornell's plan is to give the heifers all the hay they will eat, plus 15 to 20 pounds of grass or corn silage. Heifers over a year old may be carried through the

Send for Big 1953 Cattle-Log

A Thousand and One Livestock Breeders' Items

UDDER SUPPORT
For use before and after calving and in shipping. Helps eliminate three teater. Small, medium and large. $17.00, postpaid.

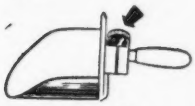

SCOOP SCALE
It weighs as you Scoop. Quickest, easiest way to weigh feed accurately for each cow. $8.95 POSTPAID.

ELASTRATOR

Bloodless Castration of Lambs and Calves and docking Lambs. One man operation. Each $12.50 Postpaid. RINGS EXTRA, 25 rings $.50; 100 rings $1.80; 500 rings $7.00.

STANDARD TATTOO
Complete with Numbers (0 to 9). Ink & Instructions. $4.75, plus postage on 2 lbs. Letters 30¢ each.

CREUTZBURG HORN TRAINER
Corrects any abnormal horn condition. Guaranteed. $4.50, postpaid.

GEO. F. CREUTZBURG & SON
P.O. Box 152 Wayne, Penna.

Mojonnier Bulk Milk

300 Gallon Mojonnier Bulk Cooler on Norman Stevenson Farm, Iowa City, Iowa

Whether it's bucket milking or pipeline milking, a Mojonnier Bulk Cooler in the milkhouse spells *less labor, rapid cooling and high quality milk.* Mojonnier Bulk Coolers are the last word in quality construction. For example, outside shells are stainless steel for easy cleaning, long life and good appearance. Made in ten sizes beginning with 60 gallons. Bulletin 240 "The Bulk Cooling Story" sent free on request.

MOJONNIER BROS. CO. Dept. G-2 CHICAGO 44, ILL.

MOJONNIER BULK MILK SYSTEM

LIVESTOCK Brushes

Buy Weston's, and you buy the finest hand-made grooming brushes available! First grade gum wood block (2¾" x 7½") with selected 2" tufts of **finest imported rice root fibre,** wire woven for durability. Excellent for washing or grooming. Only **$1.75** and unconditionally guaranteed. **Write for FREE Catalog**

WESTON MFG. & SUPPLY CO.
1933 Speer Blvd. Denver, Colo.

winter on roughage alone, only if it is of high quality and they are allowed all they will eat.

Don't try to winter your heifers on roughage alone if you are looking for good herd replacements. Few dairymen have hay that is all high quality, and the cows and calves usually get first choice. The lower grades are fed to the wintering heifers. Some concentrates should be fed with roughage of ordinary quality, say two to five pounds a day up to three or four months before calving. Then the heifers should be fed more liberally to get them in good flesh for the first lactation.

So many Massachusetts farmers have been depending on the hay shipped in from Canada, that the word the embargo has been removed is good news to them. It was originally placed on hay shipments from Canada, as a result of an outbreak of the foot-and-mouth disease in that country.

John W. Jack, 4-H Champion

By John A. Sims

The 1952 New York State 4-H Guernsey champion is John W. Jack, 19-year-old club member from Delaware County. John is the owner of Locust Lodge Farm, with 55 head of cattle, 35 of which are purebred registered Guernseys. From his attractive letterhead you learn that Locust Lodge is "Four miles from Delhi, on Route 10—Bang's vaccinating, T. B. accredited, Federal Certificate 365041." John is truly a breeder of purebred Guernseys in his own right.

Here is John's story in his own words: "I have been in 4-H Club work for 12 years. My first project was a garden. The next year, I also had a pig project. I received a blue ribbon at the war-time Junior State Fair held at Cortland, as well as honors at my county fair.

"In 1942, I raised a grade Guernsey calf as a project. She was a homely, awkward animal that was definitely not a creditable project. In 1943 I purchased a purebred calf from my father. She was a rather typy animal, so I took

John W. Jack, Delhi, N. Y., State 4-H Guernsey champion, with Elmcrest Peter's Lucifer, sire of many prize winners.

Daisy Cattle Markers

Solid brass tags and brass-plated chain.
No. 21—FOR NECK. Adjustable. Tags numbered both sides. $13.25 per dozen.
No. 17—FOR HORNS. Adjustable. $9.20 per dozen.
No. 38—DOUBLE PLATE NECK CHAIN. Upper portion strap, lower portion chain. $14.50 per dozen.
Write for catalog. Sample mailed for $1.00.
GOLDEN ARROW FARMS
Dept. 7 Box 7 Huntington, Indiana

FAST RELIEF
of Infectious Scours

Anadex Sulfa-Kaps work two ways to control infectious scours. Its sulfathiazole destroys harmful organisms associated with the disease and its vitamin A helps prevent a drain of this nutrient from the body. **Easy to give.** Use Sulfa-Kaps at the first sign of scours or give to all new-born calves if scours are common in your herd. Sample Handi-pak of 18—$1.50.

• It's the vitamin A that makes Anadex Sulfa-Kaps different from other Sulfa products for treating scours. Research has shown that the calf loses the vitamin rapidly during diarrhea, so an extra dose at this period is most effective in getting the calf back to normal. Write for catalog.

HOLT PRODUCTS CO.
820 E. Locust St., Milwaukee 12, Wis.

NEW! Automatic WARFARIN PERMANENT BAIT STATION

Handy rat & mouse feeding device makes permanent warfarin baiting so easy, clean, convenient! Sturdy construction. Galvanized metal, heavy glass construction. 11" high. Approx. 2 lbs. capacity. Bait feeds down *automatically.* Supply always visible for easy checking. Weatherproof design keeps bait dry. Can't spill out, or waste valuable bait if tipped over. Safe. Protects bait from farm animals. Ideal for farm use, in food, feed plants, warehouses, etc. Order your DE-Ratter Mouser Stations now!

DE RATTER MOUSER

ONLY $3.95 EACH POSTPAID

See Your Dealer or Send Check or Money Order to:

PRENTISS DRUG & CHEMICAL CO. DEPT. DB
110 William St., New York 38, N.Y.
or
9 South Clinton St., Chicago 6, Ill.

E. M. Granger, Jr.
Auctioneer
Thompsonville, Conn.

WHEN COWS ARE *Sick or "Off Feed"*

DUE TO KETOSIS

USE BIONATE
New Low-Cost Way to Increase Blood Sugar

Sugar sweet Bionate raises the blood sugar of cows sick with ketosis or acetonemia. It supplies sodium propionate, used successfully in experiment station research, but without an objectionable taste. . . . May be fed with grain or given as a drench. Usual treatment for severe cases — ½ lb. daily for 10 days. For high producing cows susceptible to ketosis — ¼ lb. daily for several weeks. At your dealer's or write — $4.00 for 5 lb. bag delivered. Safe to use. Highly effective.

HOLT PRODUCTS COMPANY, 820 E. Locust St., Milwaukee 12, Wis.

New Dairy Development **PREVENTS AFTER-CALVING WOMB INFECTIONS**

and helps afterbirth to be discharged . . .

DR. LEGEAR'S COW CLEAN

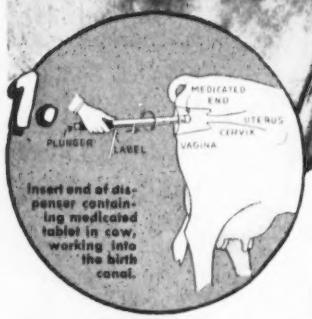

SAFE, EASY TREATMENT

Here's a completely new product that makes cleaning a cow a rare necessity. This amazing new development, Dr. LeGear's Cow Clean, administers an antibiotic, a sulfa and a hormone from a throw-away dispenser that protects the dairyman and his cows from infection.

Used after-calving, Dr. LeGear's Cow Clean reduces womb infection, prepares cow for future breeding and helps the afterbirth to be discharged in a normal manner. Never before has such a product been available for use after-calving that offers all these important advantages . . . plus protection against the spread of infection. Get Dr. LeGear's Cow Clean today and be ready at calving time.

Free EDUCATIONAL LITERATURE

Write now for a free copy of the "Facts About" and Usage sheet on Dr. LeGear's Cow Clean. Get full information on this amazing new product.

DR. LEGEAR MEDICINE COMPANY
4161 Beck Avenue St. Louis 16, Mo.

LOOK FOR THIS DISPLAY
At Your Nearby Dr. LeGear Dealer

her to the county fair at Walton. I received a first prize in the junior show and a third prize in the open class.

"As a result of my showing, I became definitely interested in registered Guernseys. I devoted considerable time and study to the problem of where I should buy my next calf. With my father as my guide, I went to various sales that offered nice type and good production. I finally purchased my second calf at a sale. I believe this calf would have developed into an outstanding animal. However, she only freshened once and then had to be disposed of.

"As a result of our visits to such herds as Tarbell Farms, George White, and Elmcrest Farms, my father became convinced that purebred Guernseys were money makers. About 1946 we started a gradual switch to purebred stock. We had many grade animals that were good producers, so we could not make a complete switch overnight.

"In June, 1947, my 4-H work with Guernseys suffered a severe blow. My father passed away suddenly, leaving my mother and I with too much work to do. In October we sold 20 milch animals, some of them purebreds. We got through the winter and in the spring of 1948, I had a herd of 16 purebreds. I was now 15 and old enough to take an active part in the management of the entire herd and farm.

"As a result of my work with Guernseys, I became interested in pasture improvement. I seeded my first field of birdsfoot in 1948. It developed satisfactorily and I now have about 30 acres of seeded pasture, including 12 acres that was so overgrown with thorns that the cows could scarcely pass through. I hired a bulldozer to clear this land this year.

"I have erected a third silo so that I may harvest all of my first cutting as grass silage. We hope to buy a forage harvester before next summer.

"My 4-H work has resulted in several practices being adopted. The most important are elimination of hand stripping and better care of our cattle. We have box stalls with hay and grain mangers. This has produced visible results in larger heifers that are able to freshen when two years of age instead of three.

"In conclusion, I wish to state that if it were not for my 4-H work with purebred Guernseys, I would not be a farmer today. I have received help from many people. Perhaps the most influential has been my mother who has taken the place of my father as my supporter. Others who have helped me considerably are John Yeomans of Elmcrest Farms who made it possible for me to own an outstanding bull at a reasonable price; Kay Klaus, formerly

herdswoman at Elmcrest Farms; and Harold Willman who gave me the encouragement and word of advice when I stood in doubt about my project."

The work of many of the other county Guernsey project champions shows evidence that they too may attain the same sort of success as John. Among the members who rated next to the champion were: Maver Becker, Berne, Albany County, Betsy McVey, Black Creek, Allegany County, Hobart Stoddard, Rockdale, Chenango County, Edward Wengenack, Esperance, Schoharie County, and Frederick Baker, Rock Stream, Schuyler County.

A Dairyman in the Future

By D. C. Wylie, Jr.,
Chester County Agent

The first requirement of a good dairyman is that he must love cows, or the rest of his efforts would be in vain. Such is the story of Sidney Blaney, Chester County, S. C., pictured with his Guernsey calf at the State Fair. It was cold on this morning, and trying to keep warm, Sidney bundled up beside this calf and slept with her for several hours. It might look foolish to some, but knowing Sidney and his love for cows he felt perfectly at ease resting with the calf.

Sidney Blaney, Chester County, S. C., with his Guernsey calf at the State Fair.

Sidney has been milking cows since he was six or seven years old, and now in his father's Grade A dairy he helps feed and milk 25 cows twice every day. I have often thought that I know of no boy who thinks and acts more like a mature, experienced dairyman, and yet is still a boy. And, this is not all, for he is very adept on a tractor or hay baler, or any other machinery making feed for his cattle.

Through his love for cattle and his training in 4-H Club work, Sidney Blaney will undoubtedly be an outstanding dairyman in years to come.

Only CALF-KIT
MILK REPLACEMENT

gives you All these benefits

Try this *Low-Cost* way to BETTER CALVES

1 **98% MILK NUTRIENTS** from whey products. Changing calves over from milk is easier with Calf-Kit because it contains these important milk nutrients . . . supplies more of the *natural* nutrients needed to raise sturdy, full-bodied calves that show plenty of "milk-fed" bloom and vigor. Just feed Calf-Kit as you would whole milk in your regular calf raising program. Save 300-500 pounds of whole milk on every calf you raise.

2 **ANTIBIOTICS** — Calf-Kit gives all the scours-reducing benefits of antibiotics and has guaranteed levels of vitamins A, D and riboflavin. Helps keep calves sleek and healthy. Calf-Kit with antibiotics actually gives up to 25 percent faster gains than milk replacements not containing antibiotics.

3 **MONEY-BACK GUARANTEE** — Calf-Kit has been fed with complete success to thousands of dairy calves. It *must* give the results you want or your entire purchase price will be refunded. Try this safe, dependable milk replacement now. It's easy to feed . . . easy to mix. It's the low-cost way to raise better calves.

For complete information on feeding milk replacement to calves, mail this handy coupon.

WESTERN CONDENSING COMPANY
Appleton, Wisconsin

Please send me folder L-2 on how to raise faster-growing, well-developed calves on Peebles' Calf-Kit.

NAME .....

RR or BOX ..... CALVES RAISED PER YEAR .....

POST OFFICE ..... STATE .....

GROW BETTER CROPS...

Scott's QUALITY SEEDS

Get the most out of your seed and soil ... read Crop News and Views. FREE 2 yr. subscription is yours for a post card to

Scott FARM SEED CO.
Wing Road
Mechanicsburg, Ohio

STROHMEYER & CARPENTER, Inc.
Photographers of Animals
White Plains - Box 788 - New York

Can we be of service to you?
LET US HELP YOU WITH ANY OF YOUR PROBLEMS
CONSULTANT
SALES MANAGEMENT
PEDIGREE SERVICE
DENNIS GUERNSEY SERVICE
L. E. DENNIS, SR.
204-5th Avenue Sterling, Illinois

Subscribe to the
Guernsey Breeders' Journal
5 Years — $5.00

Snohomish County Elects

EARL B. HOPE, County Extension Agent, Everett, Wash., reports that at the annual meeting of the Snohomish County Guernsey Cattle Club the following officers were elected: President, Howard Carrol, Stanwood, reelected; vice-president, Albert Klein, Arlington; secretary, Mrs. Ernest Zabel, Startup, and directors, Charles Grewe, Arlington, and Delmar Fleming, Monroe.

They made plans for their annual field day to be held at Valley Gem Farms, owned by John Wrage and Charles Grewe, Arlington, the last part of July or the first of August. At their field day they will make it a day for adult breeders, 4-H Club members and FFA students.

Chat . . .

F. B. Davis, Jr., Brays Island Plantation, Yemassee, S. C., has recently been elected vice-president of the Aberdeen Angus Association.

Charles Prough, after three years as herdsman at the Maurana Farms of Dr. M. L. Weldy, Goshen, Ind., has gone for himself on what was Pine Manor Farm No. 3. Dr. Weldy's brother, Dale, has taken over at Maurana Farm.

PATENTED
KANT-KOM-OFF COW BLANKETS

LINED or UNLINED
• ALL SIZES
• ALL COLORS
$4.95 and up
TAILORED TO FIT

R. LAACKE CO.
1033 W. Walnut St. • Milwaukee, Wis.

PEERLESS Portable - Stationary ROLLER MILLS

CRIMPS-CRACKS
All Feed Grains
WITHOUT DUSTING

Giant 10-in. diameter Tuf-Cast, chromed rolls crimp or crack grains better, faster, with less power. 10 Portable and Stationary Models. PTO and V-Belt drive. Farm, Feeder and Mill sizes.

FREE LITERATURE — Gives full information, capacities and prices. Write to

PEERLESS JOPLIN, MISSOURI Dept. 702

Please mention the
JOURNAL
when answering ads.

Have You Ever Seen Anything So RELAXED?

DESIGNED AND BUILT BY DAIRYMEN

Whether she is inside your barn or outside in pasture, she's in complete comfort when she's in Standard's Comfort Stall. And she will produce more milk too. You see, she does not have to stretch for her feed, and she has plenty of room to lay around in, too. Thanks to Standard's Feed Manger and Feed Guard Rail, her neighbor can't bother her either. She's cleaner too, because Standard's Platform Construction keeps droppings where they belong in the gutter. She will live longer, be healthier and worth considerably more when she relaxes in Standard's Dri-Mag Comfort Stall. So much for her.

As for the Stall itself, it is complete to the last detail. Water and Vacuum lines are built-in. Water Bowl and fittings are included. It is truly the World's Finest.

She couldn't ask for more—neither could you.

STANDARD EQUIPMENT INC.
PHONE 417 BEL AIR, MARYLAND
Write for our free catalog today—Dept. 3-A

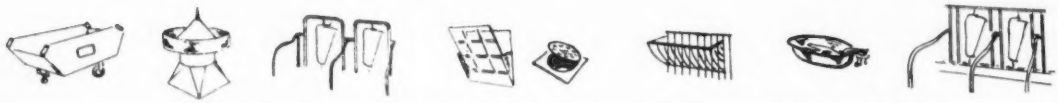

MANUFACTURERS OF A COMPLETE LINE OF DAIRY BARN EQUIPMENT

Charlescote in Sherborn

In reading the November 15 issue on the Franchester Sale, I was a little shocked to read that Charlescote Farm was in Lincoln, Mass. Sure enough Lincoln, the home town of Jim DeNormandie, is a good Republican town but cannot compare with the town of Sherborn where 98 per cent of the voters came out, the highest record (as far as I know) of any town in Massachusetts, with only a scattering of votes for Mr. Stevenson. We literally had the "blind, the lame and the halt" and one woman over 99 years old vote for Ike.

So please, with a record like this, do not neglect to put "Sherborn" after "Charlescote Farm" in the future.

Sincerely yours,
DICK SALTONSTALL

Washington County, Pa. Meeting

BY WADE WHITE

The Washington County G. B. A. held their monthly meeting in Washington, Pa., on January 26. The new officers for 1953 are as follows: John Long, Monongahela, president; Dan Tau, Washington, first vice-president in charge of programs; Cecil Brownlee, Claysville, second vice-president in charge of the youth activities, and Leondas Hopkins, Coal Center, secretary-treasurer.

Plans for the year were discussed with everyone present asked to tell what sort of a program they would like. It was decided to try to keep the business meetings short and have some sort of educational program at each meeting, encouraging 4-H and FFA members to participate and attend.

At the February meeting, a panel discussion on calf raising will be held, with Dan Tau acting as moderator.

Charles A. Hayden

The Guernsey world was saddened by the news of the passing of Charles A. Hayden, the oldest Guernsey breeder in Pennsylvania, who only last October sold his farm and then had a dispersal of his cattle. Charles was 81 years old. He bought his first registered Guernsey in 1908 and registered over 700 head with The American Guernsey Cattle Club.

Up until last year, when his health began to fail, he attended every sort of Guernsey activity wherever it was held in western Pennsylvania. His reputation was of unequaled standing, and his long experience in his chosen work was helpful to all those who had the pleasure of associating with him.

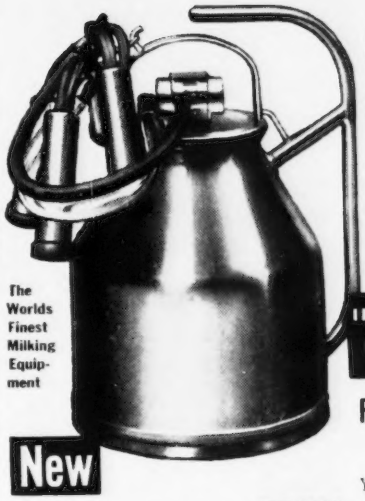

Safe... gentle as your hand
Condé
"400" milker

Fights mastitis . . . udder trouble
increases production

You'll never be satisfied with an ordinary milker once you've used the Conde "400". Dairymen everywhere prove the point with typical reports like this: "We like '400's' because they milk on low or high pressure (8" to 15"), and with new, improved inflation, leave teat ends soft. No discoloration or callouses. Cows are free of Mastitis." You'll get the same benefits — healthier herd . . . faster, cleaner milking. WRITE FOR CATALOG AND NAME OF YOUR CONDE "400" DEALER.

Conde Milking Machine Co., Inc., Sherrill, N.Y.

Inflation Action

Longer than ordinary cups — thin, soft wall at lower end, becoming thicker at top. This patented feature gives a gentle "up-squeeze" action following each suction stroke. It gently massages the teat upward, causing the blood to flow back normally and tending to eliminate soreness or congestion. This "up-squeeze" pushes the teat upward so as to maintain a normal and comfortable position of the teat cup on the udder.

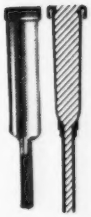

Conde Dri-air Vacuum Supplier

No oil required. No fire hazard. Quick starts on coldest mornings. A complete unit. Years of trouble-free service.

If you're interested in selling Conde in your area, write us. Dept. 3-253.

New Conde Fil-o-matic

Provides convenience available for first time in Conveyor type milking! New, patented Fil-o-matic Can Covers allow removal of can from system *without* stopping milk flow. Any can may be immediately transferred to cooler. It's faster, easier . . . prevents overflow . . . saves milk — and it's exclusive with Conde. Transparent plastic line ends guesswork as to when can is filled — provides "window" view of milk flow. *Write For Prices, Full Description.*

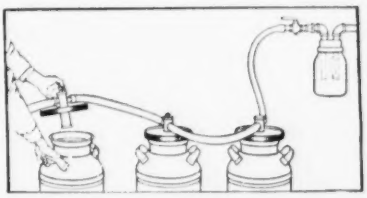

Available Now — The new *Conde Stainless Steel Releaser* unit which discharges milk from sanitary pipe line into bulk cooling tank; or over a surface cooler; or into cans by means of new Conde "Electronic Can Filler" which automatically controls filling of cans.

ARTIFICIAL BREEDING HOW TO DO IT YOURSELF!

You can borrow a copy of this valuable book... FREE!

At last there is a medical guide for treatment of farm animals that is scientifically accurate, yet written and illustrated so plainly that many of the tasks that formerly required a Veterinarian can now be done by the farmer. For example, in the chapter on Insemination, read how to get semen—how to test for purity—how to store—how to ship—how to inseminate. Learn how to get prize stock at low cost by breeding twenty to thirty cows from one ordinary service—how to breed from young bulls too small to serve—from older bulls whose great size might injure cows. This is only one chapter of the 384-page book that **Louis Bromfield has said "no farmer should be without."** Its 117 other chapters give you exact and simple instructions for diagnosing all the diseases of farm animals. They show you how to tell one disease from another—even when symtoms are similar—which are curable—which are not—what to do to protect other animals—what serums, vaccines, or medicines to give. And 230 pictures show you exactly how to give these medicines. Nothing like it ever before. Almost a quarter million copies already sold.

Just Send Name!
NO MONEY

No deposit. No C.O.D. No cash. No obligation. Just like borrowing from a neighbor. Send your name, and Mr. Stamm, the author of "Veterinary Guide for Farmers," will lend you a copy free, postage prepaid. Send coupon or postcard today. This book may save valuable animals for you—even next week.

WINDSOR PRESS A Division of Popular Mechanics 200 E. Ontario St., Dept. 14-B **Chicago 11, Ill.**

WINDSOR PRESS, Dept. 14-B
200 E. Ontario St., Chicago 11, Ill.
MAIL "Veterinary Guide for Farmers" postage prepaid for SEVEN DAYS FREE READING. No salesman will call. At end of 7 days I will return it and owe nothing, or I will remit $3.95 in full payment.

NAME _____
ADDRESS _____
P.O. _____ STATE _____

Seath and Shultz
SALES SERVICE

Yankee Special Sale
April 15, 1953
Northampton, Mass.

Selections are now being made for this sale. The Yankee Specials have gone well. Consignors and buyers like this place for a sale. We welcome consignments.

Green Meadow Sale
June 6, 1953
Trenton, N. J.

This family sale has been up among the tops since its start three years ago. This year's selections so far are particularly pleasing. Mike or Earl will be glad to look over possible consignments.

LISTED—

A few choice young bulls. One real top proved sire. Cows and heifers close to freshening. Several lots of open heifers.

A nice well-grown lot of 37 heifers from 6 months to heifers bred for fall freshening. This heifer crop is from one herd. Calfhood Vaccinated. Dams have A. R. records.

Let us use our experience and close touch with the breed to help you.

MIKE SEATH
Far Hills, N. J.
Ph. Millington
7-0623M

E. M. GRANGER, JR.
Auctioneer

EARL SHULTZ
Peterborough, N. H.
Res.: Ph. 113
Office: Ph. 124

WANTED: Young, experienced man to take over as herd manager of approximately 60 purebred Guernseys. Excellent barn and working conditions. Good living conditions.

Mrs. Robert E. Lee Morgan
Green Valley Dairy Farm
Box 123-Marlboro, N. J.

FARM OR HERD MANAGER. Ten years experience in all phases of dairying. Best of reference. Prefer South or Midwest.

Box 10
Guernsey Breeders' Journal
Peterborough, N. H.

FOR SALE:
POLLED GUERNSEYS
BULLS—HEIFERS
from TESTED DAMS
Dehorn With A Polled Bull

Write **R. L. SCHLAG**
537 Sangree Road
Pittsburgh 9, Pa.

OPPORTUNITY

To be a partner on 50-50 basis with one of the top Guernsey herds in Central Illinois near two good Grade A milk markets. This herd has followed a constructive line-breeding program of top blood in the Guernsey breed for 25 years.

W. N. FOSTER & SONS
R. R. 2-Washington, Illinois

Sugar Bottom Farm Dispersal

SUGAR BOTTOM FARM GUERNSEYS, owned by Gilbert J. Kraus, Doylestown, Pa., were dispersed on December 22 at Glenburnie Farm, Trenton, N J. The 51 head sold for $18,095, an average of $354.80.

The herd sire, McDonald Farms Leader's Pilot, was the top bull selling for $1,100 to Rosaline B. Hayden, Billerica, Mass. Top female was Liseter Princess Rose that was purchased by L. M. Plansoen, Easton, Md., for $1,600.

The sale was managed by the Pate Sales Company, Trenton, N. J.

Following is the sales list:

Charles J. Anchor, Jr., Milton, Pa.	
Sugar Bottom Pilot's Lilybell	$150
Sugar Bottom Pilot's Candy	140
Owen Aukema, Sussex, N. J.	
Sugar Bottom Princess Pat	535
Hominy Hill Hilda	675
Sugar Bottom Princess Stefanie	330
J. H. Bradshaw, Jr., Lahaska, Pa.	
Blakeford Lady Patina	550
Donald T. Corson, Belmar, N. J.	
Sugar Bottom Pilot's Diana	115
Sugar Bottom Pilot's Irene	110
Sugar Bottom Emory's Faithful	220
Mrs. Jeanne L. Delevett, Redding Ridge, Conn.	
Sugar Bottom J. Collette	185
John L. Dickinson, Charleston, W. Va.	
Bear Haven Mister's Coquette	500
Chinquapin Pound Foolish	530
Herman L. Durr, Columbus, N. J.	
Sugar Bottom Peerless Adelia	410
Raymond Goeringer, Dallas, Pa.	
Sugar Bottom Pilot's Merry Ann	135
Sugar Bottom Pilot's Merry Lou	135
Robert Grube, Pipersville, Pa.	
Sugar Bottom Alexander's Lily	300
Hominy Hill Randy	335
Rosaline B. Hayden, Billerica, Mass.	
McDonald Farms Leader's Pilot (Bull)	1,100
James J. Healy, Langhorne, Pa.	
Leeside Atlantic Dareen	650
David Henisee, Medford, N. J.	
Sugar Bottom Pilot's Abby	165
William Herman, Coopersburg, Pa.	
Elmcrest Queen Dingle Bells	500
James Iden and H. Eastburn Smith, New Hope, Pa.	
Brooksmead's Diva	520
Sugar Bottom Pilot's Elizabeth	180
Sugar Bottom Alexander's Iris	300
Abram M. Landis, Franconia, Pa.	
Farview's Luella	300
Thomas B. and Helen Lawler, Appalachin, N. Y.	
Flying Horse General's Viola	550
Milton Martin, Fallston, Md.	
Sugar Bottom Pilot's Charlotte	110
Sugar Bottom Pilot's May Rose	145
Sugar Bottom King's Moss Rose	170
Richard H. Merritt, Farmington, Conn.	
Sugar Bottom Pilot's Suzanne	175
Sugar Bottom Pilot's Alicia	140
Florence M. Pate, Trenton, N. J.	
Sugar Bottom Pilot's Colleen	200
L. M. Plansoen, Easton, Md.	
Liseter Princess Rose	1,600
Sugar Bottom Melba's Darlene	525
Arbobess P. Daffodil	500
Sugar Bottom K. Daphne	360
Heifer Calf	60
Sugar Bottom Merry Jane	525
Reeve Schley, Whitehouse, N. J.	
Hominy Hill Gertie	350
Frank C. Schubert, Pennington, N. J.	
Sugar Bottom Butterscotch	410
Arthur D. and Caroline H. Shelly, Doylestown, Pa.	
Hanover Hill Charla	400
Philip W. and Orin A. Smith, New Hope, Pa.	
Sugar Bottom Pilot's Penny	300
R. H. Storm, Washington Depot, Conn.	
Sugar Bottom Pilot's Rose	450
Sugar Bottom Folly	625
Sugar Bottom Pilot's Geraldine	175
Heifer	100
Franklin L. Tallman, Columbus, N. J.	
Gardenville Queen Astrid	130
Leo A. Tigue, West Chester, Pa.	
Sugar Bottom Coronation King (Bull)	320
W. Van Dokkenburg, Vernon, N. J.	
Sugar Bottom Ellen	430
Sugar Bottom Hester	140
William Von Thaden, Bordentown, N. J.	
Doral S. Astor	335

THESE
INDIANA AND KENTUCKY GUERNSEYS
In The
Mid-State Indiana Sale
Friday, March 20
are so
GOOD
we wanted to tell you about them all.

See page 416 this issue.

The Russell George Sales Service
Lebanon, Indiana

A BADGER
BARN CLEANER
SOLVES YOUR HIRED MAN PROBLEM
and ELIMINATES DRUDGERY
IT IS TIME-TESTED ON THOUSANDS OF FARMS
MODELS FOR SMALL, MEDIUM AND LARGE BARNS
The BADGER BN NORTHLAND LEADS AGAIN
1952 Models featuring a new high test chain for large barns. A new low cost cleaner for small barns.
WRITE FOR INFORMATION
INSTALLATION AND SERVICE SPECIALISTS IN ALL DAIRY SECTIONS OF U.S.A. AND CANADA.
BADGER NORTHLAND, INC.
BOX 31, DEPT. (B) KAUKAUNA, WIS.

$4.75 TATTOO MARKER
EXTRA LETTERS OR FIGURES – 25¢ EA.
Complete with set of figures 1 to 10, bottle of ink and full instructions, all for $4.00, postpaid.

CATTLE BLANKETS
Made from quality materials, expertly tailored, all sizes. Prompt service. Write for circular and prices.

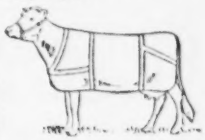

EAR TAGS
Several kinds to select from. Write for prices.

NECK CHAINS
1. Bright silvery finish chain.
2. Solid brass number plates.
3. Key ring fasteners
4. Priced reasonable.

FREE CATALOG
Illustrating neck chains, ear tags, marking devices, syringes, veterinary instruments, brushes, combs, clippers, horn and hoof tools, remedies and hundreds of items for the stock raiser.
—Write for it.

BREEDERS SUPPLY CO. COUNCIL BLUFFS IOWA

Better, Easier Grooming with Sunbeam STEWART ELECTRIC GROOMING BRUSH

This new, all-purpose rotary grooming brush will do a *better, faster* and *easier* job of cleaning farm animals. Ideal for dairy cattle. Massages the skin, gives beautiful luster to hair. Nylon bristles remove loose hair, embedded dust and dirt. For 110-120 volts AC-DC. Complete unit with air-cooled, ball-bearing motor. $39.50 (Colorado and West, $39.75). Grooming brush attachment to fit Clipmaster or Shearmaster. $17.95 (Colorado and West, $18.25). Write for free information.

Sunbeam CORPORATION
Dept. 159 5600 Roosevelt Road, Chicago 50, Ill.

Lions Club Presents Calf

THE Lions Club of McConnellsburg, Pa., presented a Guernsey heifer to an outstanding 4-H Club member in Fulton County. Ralph Fisher, Crystal Springs, son of Webster Fisher, a Guernsey dairy farmer, won this award last year. Ralph has been a blue ribbon winner four years and was selected for the prize by H. P. Kies, County Agent, and president of the McConnellsburg Lions Club.

The first heifer calf from this heifer is to be given to the Lions Club so that they can present it to another deserving boy. The original heifer at this time will then become the property of Ralph Fisher. The heifer was given to the Lions Club by Fulton Valley Farms, McConnellsburg, owned by G. A. Biggs, who is manager, and M. C. Morton. This heifer is from one of the good cow families in their herd of approximately 100 head. Their milk is sold to the Harrisburg Dairies as GOLDEN GUERNSEY.

H. P. Kies, county agent from Fulton County, Pa., presenting Lions Club Calf to Ralph Fisher, Crystal Springs, Pa.

A PROFIT WINNING COMBINATION!
HONEGGERS' RUMEN BACTERIA FEEDING PROGRAM
STEER POPPER
MILK POPPER
Steer Popper, 32%
Milk Popper, 32%
Milk Popper, 24%
Calf Starter, 20%
Calf Conc. Pellets, 30%
Molasses Dairy Feed, 16%
12% Lasses Lumps
BIG H FEEDS
© 1952
IFH ALLIANCE
HONEGGERS' & CO.
FAIRBURY, ILLINOIS

BEAULEA GUERNSEYS

BUILDING FOR THE FUTURE ON GREAT COWS

Here are 4 top cows in our herd today

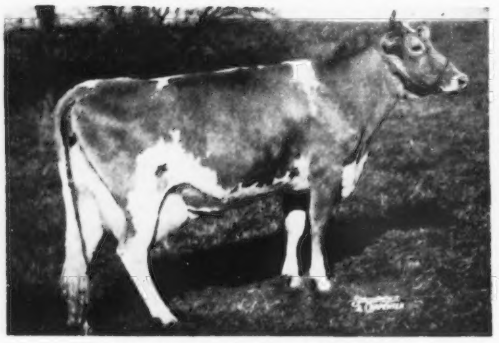

BEN TULLOCH ROYAL BLOSSOM
15685—717—Sr2—305C—3x
Class Leader (Fat) 2nd place
Class Leader (Milk) 3rd place

BEN TULLOCH DAISY-BEL
9805—474—Sr2—305C—3x
New on retest

Two Full Sisters - - - Daughters of Bethany Happy Constance

BEN TULLOCH LUCYBEL
1st prize two-year-old, Dutchess County, 1951.

BEN TULLOCH MARIBEL
1st prize Senior Yearling, Junior Champion, Dutchess County, 1951.

That's Only Half The Story

Just as important in our planned breeding program is the fact that our bulls out of great cows will be mated to top cows. Yes, top cows with this same prepotency for pleasing type, high production and longevity.

OUR SIRES IN SERVICE

FOREMOST FOOTPRINT 15th

Born December 18, 1947

Sire: **FOREMOST FOOTPRINT, A. R.**
Dam: **CAUMSETT OCEAN MINERVA**
16188—762—Jr4C

His sire is a 3/4 brother to Foremost Quaint Lady, 16418—740—6yrsC (VG '47—E '48).

His dam is a full sister to Caumsett Ocean Juno, 14445—759—Jr2C (EXCELLENT '50 '51).

FOREMOST MAYPRINCE'S FOOTPRINT

Born April 12, 1950

Sire: **FOREMOST QUANTITY'S FOOTPRINT**
His full brother was 3rd high bull at auction, 1951, and topped The Guernsey Sale ("Footprint"—"Quantity").

He is a maternal brother to Foremost Royal's Rose, 17685—994—Sr3C, Class Leader (Fat) 3rd place, 15265—839—Sr4—305C—3x, National Class Leader in Fat production

We are building for the future on popular bloodlines that are prepotent for

HIGH PRODUCTION — LONGEVITY — PLEASING TYPE

WETHERSFIELD FARM — Amenia, N. Y.

CHAUNCEY STILLMAN, Owner — BEVAN COOKINGHAM, Herdsman — OWEN R. BOYD, Manager

GOLDEN HARVEST FARM

Our New Manager

He needs no introduction—his friends and admirers are legion. He comes to us with a lifetime of experience in breeding and management of some of the best herds in both Guernseys and Ayrshires.

He is also a Judge of National reputation, having judged the Guernsey National Show, Waterloo, 1952, and the Ayrshire National in 1950.

We indeed feel fortunate in securing John Lindsay's services.

GOLDEN HARVEST FARM • Bridgewater, Connecticut

Accredited F. W. McCann, Owner Negative

42nd GLENBURNIE SALE

At Glenburnie Farm, 2064 Lawrenceville Road, Trenton, N. J.

Friday, March 6, 1953 — 12:30 P. M.

60 Head — 1 Bull, 47 Cows, 7 Bred Heifers And 5 Open Heifers

Headed by **PARTRIDGE C. KING FISHER,** dropped February 14, 1952.

Sire: Fairlawn Hornet's Corporal (Fairlawn Actress' Hornet—Fairlawn Actor's Ithela, 12758—610—Sr4—365). Dam: Mordele Farm Kathie, Very Good '51, 11640—609—Sr2—365C.

The dispersal of two small herds is the main feature of the sale.

(1) The herd of R. STOCKTON JANNEY, New Hope, Pa.—**26 head.** Of the 17 cows, five will be fresh in February, and the rest either recently fresh or due throughout the year. There are HIR or D. H. I. A. records on the cows, and the 1952 D. H. I. A. herd average was over 8,000 lbs. of milk and right at 400 lbs. fat, resulting in good profits from the herd.

(2) Pine Meadow milking herd owned by FRANK BECKER, Pineville, Pa.—**11 head.** Mixter Hardwick breeding predominates on the top and bottom of the pedigrees. Many are bred back to calve late summer and fall to Locust Grove P. Dynamo, a son of Argilla Philosopher and Strongheart's Lady Mary, 17104—840—Sr3, Sr. & Gr. Ch., N. J. Show, 1948.

Additional consignments from: Justa Farms, Inc. (3 head—all due in February, one by Brian Boru Coronation King out of a daughter of Fra-Mar Farm King, another by King's Crown Jeweller, $3,600, and Hominy Hill Nan out of the Meadow Spring Lulu family); Z. Papciak; Redding Furnace Farm; Doris Case; William Clark; R. M. and Marion Urquhart, and Forsgate Farms, Inc.

A Heated Sales Pavilion. Lunch Available.

For Catalogs Write: **PATE SALES CO. — 2064 Lawrenceville Rd., Trenton 8, N. J.**

McNAUGHTON FARMS

— *Production Breeding Plus Proved Type Inheritance* —

Are Combined In Our Young Sire — KLONDIKE PREMOST ONYX — Born November 7, 1950

His full sister classified VG '52 and is making 600 as a Jr2-year-old.

Sire: McDONALD FARMS PREDICTMOST, A. R.

Proved son of "Prediction." Sire of Blue Ribbon Get, National, International, 1950, 1951.

"On His Dam's Side"

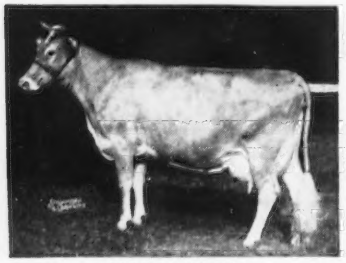

APPIN'S KITTY
16555—753—AA
1 A. R. son, 4 A. R. daughters including:
KLONDIKE HOLLIFERN, 11848—605—Sr3C, 12458—648—Sr4C, full sister to "Holliraider."
2nd Dam: LITTLE FERN OF APPIN,
15507—742—A
2 A. R. sons, 5 A. R. daughters.
3rd Dam: FERN OF GLENVILLE,
15157—815—AA
3 A. R. sons, 2 A. R. daughters.

His Dam

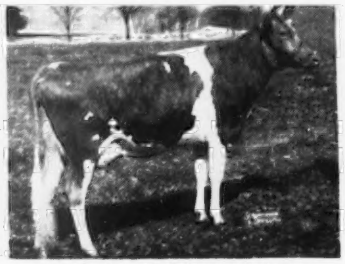

KLONDIKE RAIDER'S MAIDEN
11216—564—Jr2—365C
14197—720—Jr4—365C
VERY GOOD '52

"On His Sire's Side"

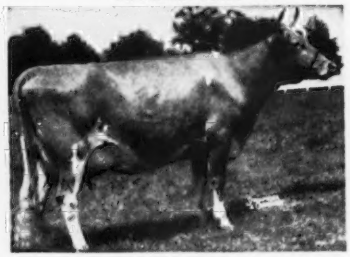

EXCELLENT HALF-SISTER TO "ONYX"
KLONDIKE POPPY ($4,000)
11676—629—Sr4C
13834—727—6yrs
15514—758—7yrs
EXCELLENT '48 '49 '51 '52

This Sire Has The Inheritance To Be A Great Herd Improver

T. B. ACCREDITED No. 540366 — **WE ARE BANKING ON HIM** — N. C. BANG'S FREE No. 409

EST. M. D. MCNAUGHTON, Owner
Phone 6351

GOLDEN GUERNSEY

GLENN LYDA, Herdsman
Phone 3613

Hendersonville, North Carolina

SIXTY-THIRD SPECIAL GUERNSEY SALE - Thursday, March 12 - 12:30 Noon

At The Association's Sales Pavilion, 6 Miles East of Lancaster on Route 30 (Lincoln Highway)

SEVENTY HEAD — THIRTY VACCINATED

2 Bulls - 43 Cows - 9 Bred And 16 Open Heifers

THE TWO BULLS IN SALE ARE -

PLEASANTVIEW RAIDER'S ACE, born May 15, 1951, by COLDSPRING'S ROYAL'S RAIDER (Coldspring's Hardwick's Royal—Coldspring's Romulus' Madge, 9361—432—A, 10819—564—F) out of PLEASANTVIEW LOUELLA, 12856—633—Jr4—365, 11126—560—Sr2—365, sold in 14th Pa. State Sale. Consigned by J. L. Rider, Catawissa, Pa.

PEBBLE HILL LORDSHIP, born March 19, 1952, by LANGWATER LORDSHIP (Langwater Onward—Langwater Lorna, 11360—614—FF, 15001—773—AA) out of STERLINGOLD PRINCESS UNA, 11128—534—Jr2—365C, 13561—677—Jr3—365C, 15245—757—Jr4—365. Consigned by Mrs. Carman H. Phillips, Ottsville, Pa.

THIS SALE FEATURES -

18 HEAD from S. V. MCKEE, Westover, Pa. 9 COWS, the balance bred heifers or heifers ready to breed, vaccinated. 11 daughters of, and 3 females in service to, EDGEWOOD'S VALDOR, a son of RIVEREDGE VALDOR, $7,500, out of EDGEWOOD'S VELDA, 12345—632—Sr3—365, she a daughter of LANGWATER COLUMBIAN out of EDGEWOOD FARM'S HONESTY, 13763—794—B, she dam of EDGEWOOD'S BLUEBONNET, 15758—968—6yrs—365.

14 HEAD from W. E. EMRICK, Shamokin, Pa. This is Mr. Emrick's dispersal. A very unique herd which traces back to one outstanding cow, she also being offered. Unfortunately, no records on any of them, but they are extremely good in type, strong individuals, good udders. We certainly recommend the purchase of the entire group to anyone who really wants to get going with typy foundation stock. There are 7 COWS—7 OPEN HEIFERS. You will have to put your own records on them, but they will be able to do it! All the descendants of the cow are sired by bulls at the 1st Artificial Breeding Coop., Lewisburg, Pa.

FROM—FRED S. PORT, Clarion, Pa., 6 outstanding cows, vaccinated, 3 daughters of WOODACRES ROYAL VINDICATOR (Douglaston Prince Royal—Woodacres Steadfast Vicky, 9469—566—E), the others are sired by a son of VALLEYWOOD AFRICANDER that on the bottom side traces back to PORT'S BONNIE LASSIE that made 600 lbs. fat as a 5-year-old, C.T.A., in 337 days, and turned out to be a great foundation cow in Fred's herd. IN SALE one of her great granddaughters, CLARION FARM'S MARY ANN, fresh Jan. 31, 1953, with 14826—583—Sr3—365.

AARON K. RIEHL, Smoketown, Pa., is offering 4 extremely attractive cows and 2 bred heifers, well-grown, close to freshening. Mr. Riehl will sell the balance of his entire herd at the March 26 sale. LOOK OVER THESE SAMPLES. YOU WILL MAKE MONEY, IF YOU OWN THEM!

MARK N. WITMER, Dalmatia, Pa., is sending 2 vaccinated cows due close to sale date. One a BLAKEFORD HAROLD daughter, the other a SPAR HILL MARLBORO daughter, the dam with 11762—503—AAA.

An especially attractive consignment from G. JACOB TROSTLE & ROY M. HAMME, Dover, Pa., TULIP POPLAR VALDOR'S PRIDE, Vacc., a heifer due before sale by RIVEREDGE VALDOR, $7,500, out of RIVEREDGE DESIRE, 12722—665—CC, VG at 13 years.

LAUXMONT FARMS, Wrightsville, Pa., send 4 extremely well-bred heifers, vaccinated, due in July or August. Dam of one with 14774—705—Sr3—365. All with full pedigrees.

OTHER CONSIGNMENTS FROM: L. W. DUNKELBERGER, Harrisburg, Pa., and ALVA LONG, York, Pa. (a McDONALD FARMS FANCIER daughter with a record of 8922—408—3yrs—205 days, incomplete).

SALE MANAGED BY: — FOR CATALOGS WRITE:

PENNSYLVANIA GUERNSEY BREEDERS' ASSOCIATION

P. O. Box 491 — WM. H. JUZI, Business Manager — **Harrisburg, Pa.**

What Do You Look For In A Herd Sire?

1. . . . You look at the animal's type.
2. . . . You study and check the production records.

These are two reasons why we think we have a great sire in **"Cinderella's Boy"** — In his pedigree you will find both.

Maple Lane Cinderella's Boy

Born October 30, 1950

Sire: **LANGWATER NEWSBOY**
(The CORONET family)

Dam: **MAPLE LANE FROLIC'S CINDERELLA**
13076—689—Jr2—365

His Sire's Dam

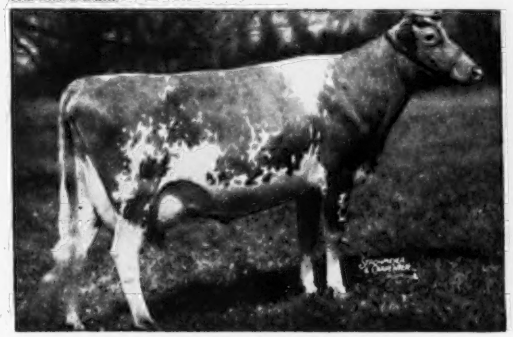

LANGWATER GLAD TIDINGS
11473—630—E, 15913—793—6yrs—365

His Dam's Dam

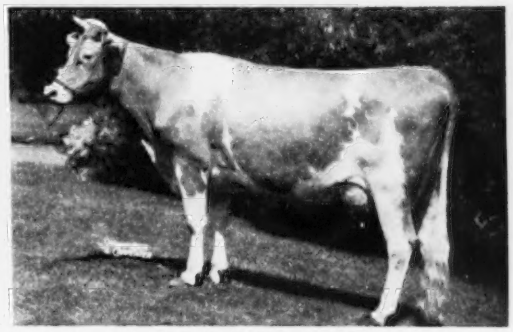

FAIR WEATHER GORDIE
13371—663—F, 15573—779—AA

May we quote you prices on available "Cinderella's Boy" sons?

Farmer-Breeder Prices

MAYBROOK FARM — Lagrangeville, New York

JOHN H. MAY, JR. GEORGE H. MAY

A Breeding Program With A Plan — A Purpose — And Great Hopes For The Future

HERD SIRES — Bred To — PRODUCTION

McDONALD FARMS KING KRIS

Born December 21, 1945

Sire: **Myhaven King, A. R.**
A Century Sire with 8 Excellent daughters.

Dam: **McDonald Farms Ellen**
11465—685—6yrs—365C

McDONALD FARMS KING LUTE

Born January 2, 1946

Sire: **Myhaven King, A. R.**

Dam: **McDonald Farms Flute**
13661—721—5yrs—365
Excellent '47 '48 '50

McDONALD FARMS STEADFAST LUTE

Born October 4, 1948

Sire: **McDonald Farms Steadfast, A. R.**
(Melba—Florinda)

Dam: **McDonald Farms Flute**
(see above)

WINDFALL VICTOR'S ZONA ROSE
11810—591—Sr3—305—2x

HANSENAREA LUCINDA
10428—531—5yrs—305C—2x

DEMON'S IDA OF PINE GROVE
11632—509—6yrs—305—2x

WORTH OF WOODSIDE
11095—505—6yrs—305C—2x

DAMIAN ZONA ROSE OF LOCUSTS
12554—499—6yrs—305—2x

LIMESTONE RIDGE HELEN
9132—497—Sr2—305C—2x

WINDFALL NODDIE'S ELMA
9470—439—Sr4—305C—2x

WINDFALL KING'S HEIRESS
7718—437—Sr2—305—2x

We can offer this combination to you through sons of our herd sires out of cows like these above.

WRITE US YOUR NEEDS

WINDFALL FARM

MILTON THOMSON, Owner WALTON, N. Y.

CALIFORNIA COW
GRAND CHAMPION IN PENNSYLVANIA

"JACQUELINE"

1st Prize Aged Cow
Grand Champion, Pa. Farm Show, 1953

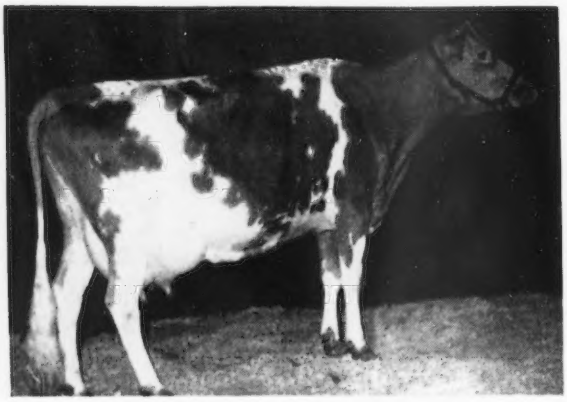

BUTTERTON HOLLISTON JACQUELINE

11750—552—Sr3—305C—2x. Excellent '51—VG '52. Sold for $2,400 in 1951 Western Guernsey Classic, to Charles L. Melenyzer, Charmel Farm, Belle Vernon, Pa.

Sire: **Santa Cruz Holliston Valmont**
24 daughters classified: 1E, 3VG, 8D, 11A, 1F.

Dam: **Butterton Governor's Jenny**

Daughters of "Valmont" are bred to
Western Glow Master, A. R.
30 daughters classified: 1E, 13VG, 9D, 6A, 1F

"Master's" daughters are producers

"MASTER" is by McDonald Farms Developer, A. R., and out of that great western cow, "Maryann."

OFFERING . . .

Bull calves carrying this proved—popular breeding.

"A line-bred herd with a real breeding program"

GOLDEN GUERNSEY

BUTTERTON GUERNSEY FARM

Farm located 8 miles north of Sacramento on Rio Linda Boulevard or 1 mile south of Rio Linda on Rio Linda Boulevard.

W. B. DOTY Phone 4472 Rio Linda

P. O. Box 328 Rio Linda, Calif.

Get Results . . .

Advertise Your
Sale Consignments
In The
Guernsey
Breeders'
Journal

Assistance gladly given in planning and preparing advertising copy.

Sale advertising will be grouped in issues preceding the sale.

Send Your Copy In Early

THE JOURNAL

VIRGINIA

1953 Directory

VIRGINIA GUERNSEY BREEDERS' ASSOCIATION

BAYVILLE FARMS

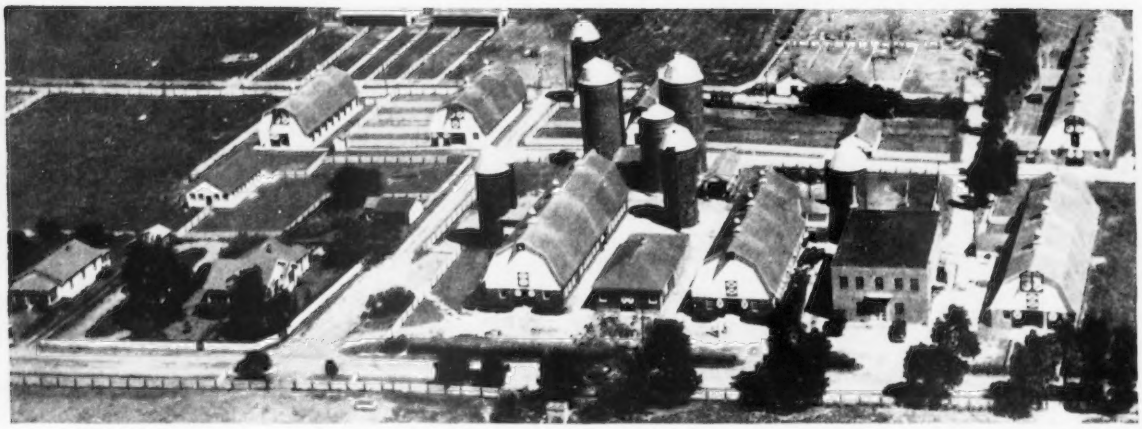

BAYVILLE UNIT

It is our opinion that purebred breeders must take a lead in operating farms that can be patterned after by the farmer-breeders. The management must be sound, but, it must not overstep the bounds of practical dairying that leads to unprofitable practices. These practices often lead the smaller breeders down the road to financial ruin.

With this in mind, we are endeavoring to operate our farm in a practical and profitable manner. We are taking a lead in calfhood vaccination, dehorning, D.H.I.A. testing, full use of farm-grown feeds and many other sound practices.

In maintaining a herd of 600 females, we are not trying to impress the public that all of our cattle are tops. We do have many good cattle. Many worthy families are being established. With proper breeding, weeding, hard work, luck and patience, we hope to have better cattle in the future.

On the next three pages, we list three of our four proved sires, a few herd matrons and eight we have bred. Space does not permit us to list but a few of our Guernseys.

You are invited to visit Bayville and see the entire herd and farm that is run on a practical basis. The personnel of our organization will be glad to show you our efforts toward breeding better Guernseys.

650 REGISTERED GUERNSEYS

Federal Accredited 339823 **P. O. BOX 2491** Bang's Free 719-530

BAYVILLE FARMS, INC. NORFOLK, VIRGINIA

C. F. Burroughs, President
Hilton Stallings, Herd Manager

W. Clark Fleming, Jr., Manager
H. S. Sanders, Herdsman

THE HEAD MEN AT BAYVILLE

FAIRLAWN MAXIM'S IMPRINT, A. R.

59 A. R. daughters, others on test. 65 daughters in herd

Sire of 1st prize Sr. Get, A. R. E., 1952; 1st prize Sr. Get, Dixie Classic, 1951 and 1952; 1st and 3rd Udder, A. R. E., 1952; 1st and 2nd Udder, Dixie Classic, 1952.

"IMPRINT'S" DAM

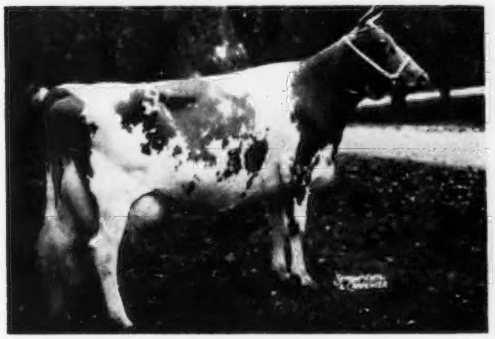

AFTON'S GOLDEN MARIE, E '47 '48 '50 '51

9911—577—GG
10938—596—Jr4—305C—3x
14417—785—6yrs—365C
15661—819—7yrs—365

Sr. & Gr. Ch., 1st Udder, N. G. S., International, 1950; undefeated Gr. Ch. wherever shown in 1948, including N. G. S.; 1st Aged Cow, N. G. S., 1952 at 11 yrs.

"MAXIM'S" DAM

SOUTHAMPTON SOCUTE, VG '49 at 11 yrs.

12656—573—G, 14393—619—DD
20021—844—8yrs—365C

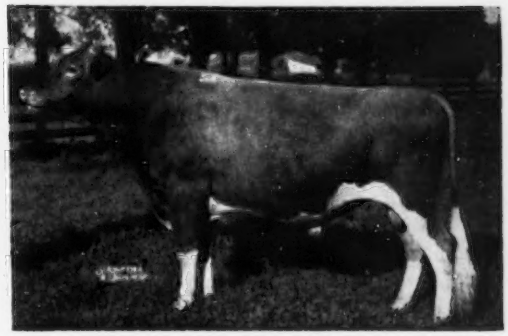

BOURNEDALE GENERAL MARS, A. R.

12 A. R. daughters, 16 on test. 96 daughters in herd. 80 cows in calf to him now.

Sire of 1st Sr. Get, A. R. E., 1950 and 1951; 1st and 2nd Udder, A. R. E., 1950 and 1951.

DAUGHTER OF "MARS"

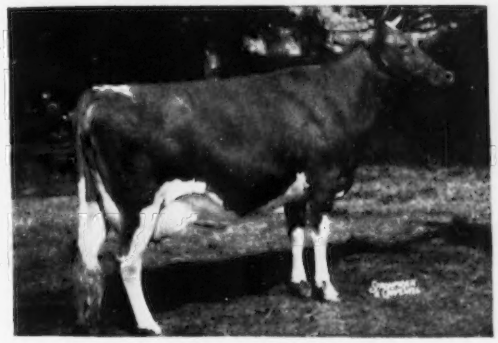

BAYVILLE MARGARET MARLENE,
VG '49—E '51 '52

11493—501—Jr2—305—3x, 15518—720—Sr3—365C, 15754—713—Sr4—365—HIR

1st 2 Yrs., Southampton Parish Show, 1948; Sr. & Gr. Ch., A. R. E. & Va. State Show, 1950, also, Best Uddered in both shows; 1st 4 Yrs., A. R. E., 1950; Sr. & Gr. Ch., A. R. E., 1951; Reserve Ch., Dixie Classic, 1951.

SOUTHAMPTON MAXIM, A. R.

14 A. R. daughters, others on test.
8 daughters in the herd.
60 cows in calf to him now.

A SIRE OF PRODUCTION.

A FEW BAYVILLE HERD MATRONS

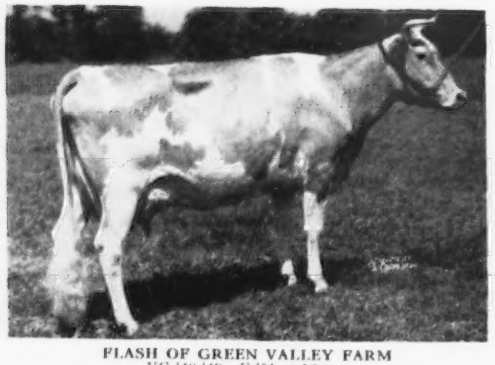

FLASH OF GREEN VALLEY FARM
VG '48 '49—E '51 at 12 yrs.
14884—672—6yrs—365C
8 descendants in herd

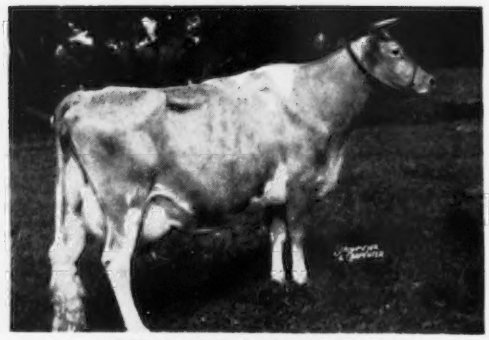

FREEGROVE PRINCESS PAT, E '49
11062—630—6yrs—HIR
2 descendants in herd

HILLANDALE MAXIM'S MAYFAIR, VG '48 '49
11355—608—DD
14532—743—7yrs—365
2 descendants in herd

FAIRLAWN K. JOLICE, VG '49 '51
13587—686—Jr3—365
15731—819—Sr4—365C
4 descendants in herd

BEAUTY'S PRINCESS KATHRYN, VG '49 '51
9025—483—DD
10357—574—6yrs—305C—3x
2 descendants in herd

ROBINLAWN'S BENJAMIN'S BLISS, D '49—VG '51
10959—521—Sr2—365
14206—705—Jr4—365C
3 descendants in herd

BLAIR'S REST MAXIM FLORA, VG '49—D '51
13677—676—Sr2—365
15547—799—6yrs—365
3 descendants in herd

MAXIM'S MAY OF GRASSY GROVE, GP '48—VG '49 '51
11395—621—E
14374—772—9yrs—365C
3 descendants in herd

A FEW BAYVILLE BRED

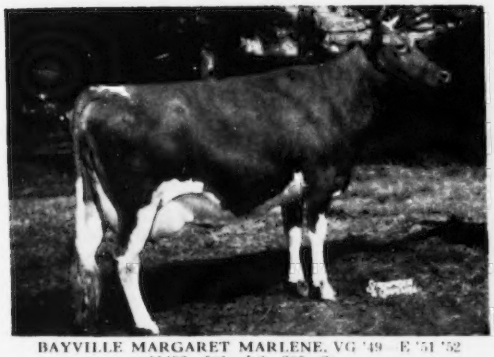

BAYVILLE MARGARET MARLENE, VG '49—E '51 '52
11493—501—Jr2—305—3x
15518—720—Sr3—365C
15754—713—Sr4—365—HIR
SIRE: BOURNEDALE GENERAL MARS

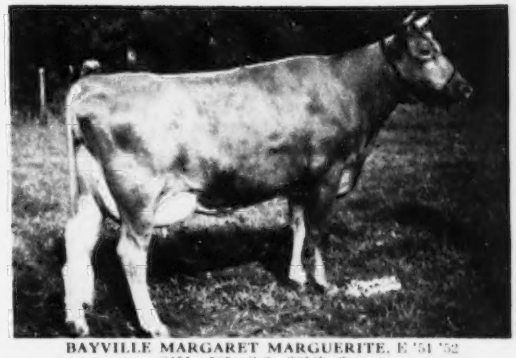

BAYVILLE MARGARET MARGUERITE, E '51 '52
8451—505—Sr2—305C—3x
9972—579—Sr3—365C (pending)
SIRE: BOURNEDALE GENERAL MARS

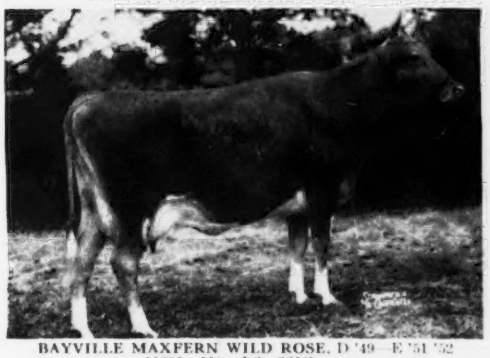

BAYVILLE MAXFERN WILD ROSE, D '49—E '51 '52
11295—550—Jr2—365C
14105—690—Sr4—365C
SIRE: CLEAR SPRINGS' MAXIM RAIDER

BAYVILLE MAXPRINT BUBBLE, E '51 '52
12180—696—Sr3—365C
10431—565—Sr4—305C—3x
SIRE: FAIRLAWN MAXIM'S IMPRINT

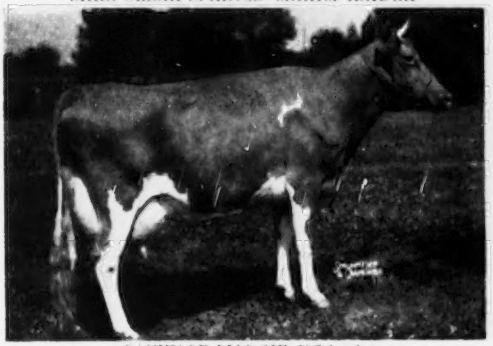

BAYVILLE MARGIE, VG '48 '49
8082—409—Sr2—305C—2x
10657—516—Sr3—305C—3x
14413—728—5yrs—365C
SIRE: BAYVILLE GLAMOUR

BAYVILLE MAXPRINT FLASH
10718—563—Sr2—365C
11522—563—Sr3—305C—3x
Sold for $1,750 to W. M Camp
SIRE: FAIRLAWN MAXIM'S IMPRINT

BAYVILLE LEVITY MARGO, VG '51
13415—631—Sr2—365C
SIRE: BOURNEDALE ABE'S ROLIC

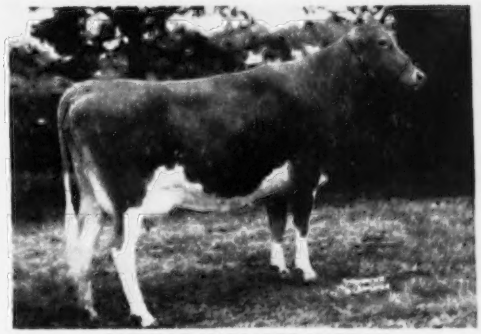

BAYVILLE MARGARET MARILYN
9706—508—Jr2—365C on 3 quarters (pending)
1st Jr. Yearling, A. R. E., 1950
SIRE: BOURNEDALE GENERAL MARS

Dear Guernsey Breeders:

It is with pleasure we present the 1953 Virginia State Directory. A study of the advertisements and other information presented in this directory will reveal a healthy Guernsey program in our state. Over the years, Virginia has held an enviable reputation in breeding Guernsey cattle. Many outstanding breeders and herds have been developed. Foundation animals bred in Virginia have found their place in helping establish good herds and families in many states.

We think of Virginia as being ideal for the development of good livestock. The climate is most favorable. Our fertile soil—extending from the Atlantic to beyond the Blue Ridge Mountains—on a whole, is as good, or better, than that found in any section of the United States.

You will find our breeders progressive, and Southern hospitality at its best.

Virginia, "The Cradle of Democracy," is the birthplace of Washington, Jefferson and Lee, and is rich in the history of our country. There are many places of historical interest that can be seen.

A cordial invitation is extended to all breeders to avail themselves of the opportunity of seeing our herds and points of historical interest at the same time.

Looking forward to you visiting our Virginia breeders, we are

Yours very truly,

VIRGINIA GUERNSEY BREEDERS' ASSN., INC.

W. Clark Fleming, Jr.

W. CLARK FLEMING, JR., *President*

VIRGINIA GUERNSEY BREEDERS' ASSOCIATION, INC.

W. CLARK FLEMING, JR., *President*, Norfolk
W. N. ANGLE, *Vice-President*, Rockymount
K. M. MACE, *Secretary-Treasurer*, Richmond

DIRECTORS

E. C. C. WOODS, Hanover
LANDON H. CARTER, Boydton
H. J. HAGA, Bristol
S. L. MOYER, Middleburg
T. L. WHITEHEAD, Nassawadox
PERK AGNEW, Burkeville
F. P. WICKLINE, Buchanan
WARING TRIBLE, Dunnsville
W. L. YOUNG, Franklin

Guernsey breeders of Virginia have been active for more than 40 years, but it was not until February 11, 1916, during the annual convention of the Virginia State Dairymen's Association at Harrisonburg, Virginia, that they became formally organized. The Guernsey breeders here in attendance elected C. H. Yates of Oak Ridge, president; E. H. Brokenborough of Lynchburg, as vice-president, and George C. Freeman of Oak Ridge, as secretary-treasurer of the Virginia Guernsey Breeders' Association. On May 1, 1947, it was incorporated as the Virginia Guernsey Breeders' Association, Inc., and was appointed agent for GOLDEN GUERNSEY in Virginia and West Virginia.

Our services are mainly the promotion of the sale of GOLDEN GUERNSEY milk and assisting in all other phases of work to promote the breed. Having Guernsey milk sold under the trademark is the most important factor in promoting the Guernsey cow. This has always been of great importance in Virginia, and the GOLDEN GUERNSEY trademark was first used here when Virginia Dairy Company in the early twenties began selling GOLDEN GUERNSEY milk in Richmond. This leadership has progressed, and the following loyal distributors cover most of Virginia and part of West Virginia, serving the public the best milk in the world:

Alexandria Dairy Products, Inc., Alexandria, Va.
Augusta Dairies, Inc., Staunton, Va.
Bennetts Creek Dairy, Portsmouth, Va.
Clover Creamery Company, Inc., Roanoke, Va.
Clover Creamery Company, Inc., Radford, Va.
Chico Dairy Company, Morgantown, West Va.
Curles Neck Dairy, Inc., Richmond, Va.
Early Dawn Cooperative Dairy, Inc., Waynesboro, Va.
Farmers Creamery Company, Inc., Fredericksburg, Va.
Garst Brothers Dairy, Inc., Roanoke, Va.
Greenfield Dairy, Suffolk, Va.
Greenleaf Dairy, Inc., Petersburg, Va.
Hampton Heights Dairy, Inc., Hampton, Va.
Imperial Ice Cream Company, Bluefield, Va.
Imperial Ice Cream Company, Charleston, West Va.
Imperial Ice Cream Company, Clarksburg, West Va.
Imperial Ice Cream Company, Logan, West Va.
Lynchburg-Westover Dairies, Inc., Lynchburg, Va.
Monticello Dairy, Inc., Charlottesville, Va.
Oakland Dairy, Lee Hall, Va.
Peninsula Dairy, Newport News, Va.
Pine Grove Dairy, Portsmouth, Va.
Pinemont Farms, Inc., Bristol, Va.
Poole's Ellerslie Dairy, Inc., Petersburg, Va.
Richmond Dairy Company, Richmond, Va.
Roanoke Dairy & Ice Cream Company, Inc., Roanoke, Va.
Southern Maid, Inc., Bluefield, West Va.
Southern Maid, Inc., Bristol, Va.
Virginia Dairy Company, Inc., Richmond, Va.
Warwick Farms, Inc., Newport News, Va.
Welch Milk Company, Welch, West Va.
Woods Dairy, Hopewell, Va.

PRODUCER-DISTRIBUTORS:

Bayville Farms, Inc., Norfolk, Va.
Ham Farm, Wytheville, Va.
Hunterdale Farm, Franklin, Va.
Oak Hill Dairy, South Boston, Va.
Valmont Dairy, Scottsville, Va.

Members Of The Virginia Guernsey Breeders' Association

See index page 7 for reference to display advertising of members.

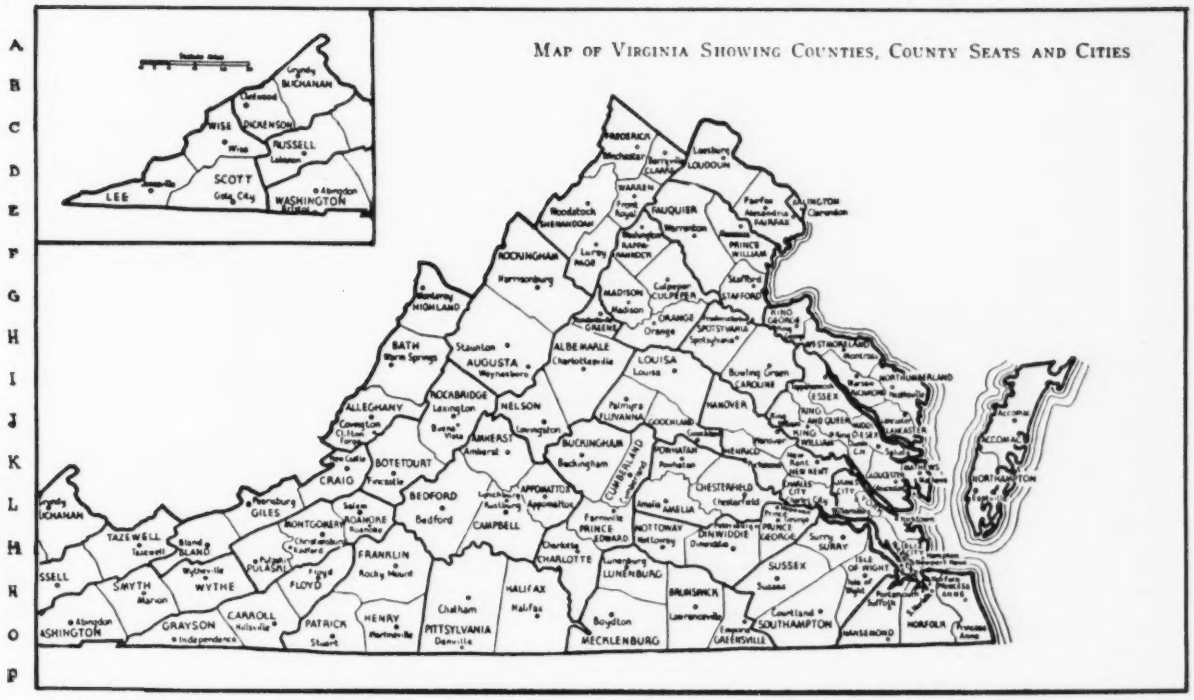

Accomac	J 23	Chesterfield	L 17	Greensville	O 17	Montgomery	M 7	Roanoke	L 8
Albemarle	I 13	Clarke	D 15	Halifax	O 12	Nansemond	O 20	Rockbridge	J 10
Alleghany	J 8	Craig	K 7	Hanover	J 17	Nelson	J 12	Rockingham	F 12
Amelia	L 15	Culpeper	G 15	Henrico	K 17	New Kent	K 19	Russell	B 9
Amherst	K 11	Cumberland	K 14	Henry	O 9	Norfolk	O 21	Scott	E 5
Appomattox	L 12	Dickenson	C 5	Highland	G 10	Northampton	L 23	Shenandoah	E 13
Arlington	E 18	Dinwiddie	M 17	Isle of Wight	M 20	Northumberland	J 21	Smyth	D 5
Augusta	H 11	Elizabeth City	M 21	James City	L 19	Nottoway	M 15	Southampton	O 18
Bath	I 9	Essex	I 19	King and Queen	J 19	Orange	H 15	Spotsylvania	H 16
Bedford	L 10	Fairfax	E 18	King George	H 18	Page	F 13	Stafford	G 17
Bland	M 4	Fauquier	F 16	King William	J 18	Patrick	O 7	Surry	M 19
Botetourt	K 9	Floyd	N 7	Lancaster	J 21	Pittsylvania	O 10	Sussex	N 18
Brunswick	N 16	Fluvanna	J 14	Lee	D 3	Powhatan	K 15	Tazewell	M 3
Buchanan	B 7	Franklin	M 9	Loudoun	D 16	Prince Edward	L 14	Warren	E 14
Buckingham	K 13	Frederick	C 14	Louisa	I 15	Prince George	M 18	Warwick	M 20
Campbell	L 11	Giles	L 6	Lunenburg	N 14	Princess Anne	O 22	Washington	D 7
Caroline	I 18	Gloucester	K 20	Madison	G 14	Prince William	E 17	Westmoreland	H 19
Carroll	O 5	Goochland	J 15	Mathews	K 21	Pulaski	M 6	Wise	C 5
Charles City	L 18	Grayson	O 4	Mecklenburg	O 14	Rappahannock	F 15	Wythe	N 4
Charlotte	M 13	Greene	H 14	Middlesex	J 20	Richmond	I 20	York	L 20

Mrs. Elizabeth B. Agnew, Inverness Farm
BURKEVILLE, Nottoway County, VA. 1 mile east from Burkeville. Telephone 33.—M15

Edward C. Anderson, Bushy Park Farm
WAKE, Middlesex County, VA. 13½ miles east of Saluda on 33 to Rt. 168 then 1½ miles north. Telephone: Richmond 38496, Deltaville 3713, 3718.—J20

W. N. Angle, Old Forge Farm
ROCKYMOUNT, Franklin County, VA. 7 miles west on Highway 756 from Rockymount. Telephone Office 298, Residence 326. F. B. Mullins, Mgr.—M9

R. W. Armistead
R. R. 2, NATHALIE, Halifax County, VA.—O12

E. G. Bagley, Jr., Kenbridge Guernsey Farm
KENBRIDGE, Lunenburg County, VA. 1 mile north on Highway 40 from Kenbridge. Telephone 2137.—N14

Conley Baker, Rivulet Valley Farm
Rt. 3, BRISTOL, Washington County, VA. 3 miles west on Highway 58 from Birstol. Telephone N-4377-X.—D7

J. R. Baker, Rivulet Valley Farm
Rt. 3, BRISTOL, Washington County, VA. 3 miles west on Highway 58 from Bristol. Telephone N-4377-X.—D7

Thomas J. Bates, Boulware Farm
NEWTOWN, King and Queen County, VA. On Rt. 14.—J19

S. H. Bell, Rockwood Farm
DUBLIN, Pulaski County, VA. 1 mile north on Rt. 100.—M6

R. L. Blanton, Fairview Guernsey Farm
BALLSVILLE, Powhatan County, VA. 35 miles west on Highway 60 from Richmond, then 2½ miles south on 630.—K15

W. L. Boswell, Burkeville Guernsey Farm
BURKEVILLE, Nottoway County, VA. 2½ miles south on Rt. 360 from Burkeville. Telephone 5-F-11.—M15

D. R. Bowling & Sons, Pochoshoska Guernseys
RICHMOND, Henrico County, VA. Route 11, Box 286.—K17

J. E. Brame & Son, Flower Dale
CHASE CITY, Mecklenburg County, VA. R. F. D. 1.—O14

Barney Briel, Savage Farm
2810 DuPont Circle, RICHMOND, Henrico County, VA. Farm 12 miles east on Rt. 60. Telephone 4-3075.—K17

Gordon W. Bridges, Hunterdale Farm
FRANKLIN, Southampton County, VA. 3 miles N. W. on Highway 641 from Franklin. Telephone 8225.—O18

William A. Bristol, Springfield Dairy Farms
WELLVILLE, Nottoway County, VA. 5 miles north on Rt. 153.—M15

Riley E. Brubaker, Blackwater Valley Farm
R. 4, ROCKYMOUNT, Franklin County, VA. 12 miles N. W. on Highways 220 and 641 from Rockymount. Telephone 4321.—M9

F. W. Brugh, Spring Valley Dairy
FINCASTLE, Botetourt County, VA.—K9

William J. Burlee, Tree Hill Farm
Rt. 5, RICHMOND, Henrico County, VA. 2 miles out on Highway 5. Telephone 3-8911.—K17

C. F. Burroughs, Bayville Farms, Inc.
P. O. Box 2491, NORFOLK, Norfolk County, VA. 12 miles east on Highway 60 from Norfolk to Virginia Beach. Telephones 4-5925—2-8311.—O21

H. M. Bush, Boxmont Farm
Rt. 1, VINTON, Roanoke County, VA. 2 miles out on Rt. 524. Telephone 3-1295.—L8

A. R. Butler, Carrsville Guernsey Farm
CARRSVILLE, Isle of Wight County, VA.—M20

W. H. Butterworth, Oakdale Dairy Farm
SOUTH HILL, Mecklenburg County, VA. 1 mile south. Telephone 167-J.—O14

W. M. Camp, Holliknoll Farm
FRANKLIN, Southampton County, VA. Adjoining the town of Franklin, ¼ mile out N. High Street. Telephone 472.—O18

J. H. Carlton
LITTLE PLYMOUTH, King and Queen County, VA.—J19

Mrs. M. W. Carter, The Shadows
ORANGE, Orange County, VA.—H15

J. F. Chase, Bunker Hill Farm
WHITE STONE, Lancaster County, VA. 3 miles south on Highway 200 from Kilmarnock. Telephone Kilmarnock 3-3780.—J21

D. M. Chichester, Glencairne
FALMOUTH, Stafford County, VA. 3 miles north on Highway 1 from Fredericksburg, Va. Telephone 153-J-1.—G17

E. Lyle Clark, Clark Farms
STUART, Patrick County, VA. 7 miles east on Rt. 58.—O7

J. Myron Clark, Broadview Farm
STUART, Patrick County, VA. 1 mile east from Stuart. Telephone 350.—O7

M. W. Clements, Mgr., Brandon Farm
BRANDON, Prince George County, VA. 5 miles east on Highway 611 from Burrowsville. Telephone 441.—M18

William H. Cockerill
PURCELLVILLE, Loudoun County, VA.—D16

John C. Cole, Cole's Farm
APPOMATTOX, Appomattox County, VA. 1 mile south of town.—L12

Gettie I. Conner
128 S. Augusta Ave., BALTIMORE, MD.

T. R. Coppedge, Windrift Farm
LILIAN, Northumberland County, VA. 1 mile from Lilian. Telephone Reedville 4815.—J21

J. A. Cordle, Cor-Dale Farm
KENBRIDGE, Lunenburg County, VA. 6 miles east on Highway 137 from Kenbridge. Telephone 3708.—N14

R. K. Cornwell, Pleasant View Farm
ROUND HILL, Loudoun County, VA.—D16

Mrs. R. J. Courter, Courtland Guernsey Farm
AMELIA, Amelia County, VA. 4 miles west on Rt. 360.—L15

Wm. H. Cravens, Round Hill Farm
ROUND HILL, Loudoun County, VA. Virginia Rt. 7, 1½ miles west of Round Hill. Telephone Bluemont 2741, 2351.—D16

R. R. Crowgey, Ham Farm
WYTHEVILLE, Wythe County, VA. 1 mile north on Highway 21 and 52 from Wytheville. Telephone Home: 1612. Office: 519-J.—N4

Charlotte B. Daniel, Brandon Farm
BRANDON, Prince George County, VA.—M18

H. G. Dashiell, Moonefield Farm
SMITHFIELD, Isle of Wight County, VA. 2 miles east off Highway 10 from Smithfield. Telephone 262J.—M20

J. K. Dickinson & Son, Maple Grove Farm
R. F. D. 1, FREDERICKSBURG, Spotsylvania County, VA.—H16

R. Duval Dickinson, Wilburn Farm
R. F. D. 1, FREDERICKSBURG, Spotsylvania County, VA. 3 miles west on Highway 3 from Fredericksburg.—H16

W. C. Dickinson, Walnut Grove Farm
FREDERICKSBURG, Spotsylvania County, VA.—H16

W. S. Dickinson, Wilburn Farm
R. F. D. 1, FREDERICKSBURG, Spotsylvania County, VA. 3 miles west on Highway 3 from Fredericksburg.—H16

Mrs. W. T. Doosing, Walnut Grove Farm
SHAWSVILLE, Montgomery County, VA. On Highway 11 at Shawsville. Telephone 2521.—M7

Fred A. Driver, Jr., Waynesfield Dairy
Rt. 2, WAYNESBORO, Augusta County, VA.—H11

P. L. Duncan
COLUMBIA, Fluvanna County, VA. 8 miles south on Rt. 27.—J14

John M. Dunlop, Ellerslie Farm
R. F. D. 3, PETERSBURG, Chesterfield County, VA. 3 miles north on Highway 1 from Petersburg. Telephone 580.—H19

C. N. Elam, Belnemus Farm
BELONA, Powhatan County, VA. 30 miles west on Highway U. S. 60 from Richmond. Telephone Powhatan 4544.—K15

Elmington Farm
NUTTALL, Gloucester County, VA.—K20

Judge Alvin T. Embrey, Hop Yard Farm
FREDERICKSBURG, Spotsylvania County, VA. 15 miles east on Highway 3 and 607 from Fredericksburg. Telephone Fredericksburg 7.—H16

Dr. H. T. Farmer
Box 436, RICHMOND, Henrico County, VA. 4 miles east on Rt. 360.—K17

E. A. Farner & Sons, Church Hill Farm
GLOUCESTER, Gloucester County, VA.—K20

M. B. Farrar, Burkes Tavern
BURKEVILLE, Nottoway County, VA. 2 miles west, off Rt. 460.—M15

W. H. Ferguson, Curles Neck Farm
Rt. 5, RICHMOND, Henrico County, VA. 15 miles S. E. on Highway 5 from Richmond. Telephone Dial 116 ask for 35F13.—K17

Oliver D. Filley, Over The Grass Farm
THE PLAINS, Fauquier County, VA. 4 miles out. Telephone 2131.—F16

W. Clark Fleming, Jr., Bayville Farms
P. O. Box 2491, NORFOLK, Norfolk County, VA. 12 miles east on Highway 60 from Norfolk to Virginia Beach. Telephone 4-5925—2-8311.—O21

C. F. Ford, Oak Hill Farm
SOUTH BOSTON, Halifax County, VA. 4 miles north on Rt. 129.—O12

Kermit Gardner
3118 Barton Avenue, RICHMOND, Henrico County, VA.—K17

Wallace B. Garst, Hemlock Farm
Rt. 3, ROANOKE, Roanoke County, VA. 2 miles N. W. on Harshberger Road from Roanoke. Telephone 3-7159.—L8

Mrs. T. M. Garth, Locust Grove Farm
Box 239, CHARLOTTESVILLE, Albemarle County, VA. 9 miles on Garth Road from Charlottesville. Telephone Rural 7921.—I13

Charlie W. Gates, Evergreen Farm
RICE, Prince Edward County, VA. 8 miles S. E. on Highway 696 from Farmville. Telephone 1024-R.—L14

John A. Gates, Hollybrook Farm
RICE, Prince Edward County, VA. 6 miles S. E. on Highway 696 from Farmville. Telephone 1024MX.—L14

E. S. Glover, Wm. R. Jackson, Ridgelea Farm
PINEY FLATS, TENN.

Dr. J. M. Gouldin, Windsor Farm
TAPPAHANNOCK, Essex County, VA. 1 mile west on Highway 627 from Tappahannock. Telephone 2616.—I19

H. G. Gray & Brothers, Oakenham Farm
SALUDA, Middlesex County, VA. On Highway 17. Telephone 403.—J20

R. M. Griggs
BRUINGTON, King and Queen County, VA. On Rt. 14, 6 miles southeast o. Rt. 360.—J19

H. J. Haga, Clearbranch Farm
BRISTOL, Washington County, VA. 4 miles east on Highway 11 from Bristol.—D7

T. R. Hamilton, Hamhurst Farm
BURKEVILLE, Nottoway County, VA. 1 mile south on Highway 49 from Burkeville.—M15

W. C. Hannah, Principal
Shenandoah Valley Academy
NEW MARKET, Shenandoah County, VA.—E13

E. N. Harris, Ellerslie Guernseys
BUMPASS, Louisa County, VA. 6 miles N. W. on Highway 614 from Bumpass. Telephone Buckner 2782.—I15

R. A. Harris, New Castle Guernsey Farm
CLAYVILLE, Powhatan County, VA.—K15

Mrs. G. M. Harrison
529 George Street, FREDERICKSBURG, Spotsylvania County, VA.—H16

Earl S. Hawkins
Batna Route, CULPEPER, Culpeper County, VA.—G15

J. E. Hawkins, Shady Rest Guernsey Farm
MIDLOTHIAN, Chesterfield County, VA. 9 miles S. E. on Highway 60 from Richmond. Telephone 2361.—L17

A. L. Hildreth, Sunnyside Dairy Farm
NEW MARKET, Shenandoah County, VA.—E13

Misses Hollerith, Mobjack Farm
MATHEWS, Mathews County, VA. 3½ miles south on Highway 14 from Mathews. Telephone 5-2-11.—K21

Homewood Farm, D. H. Dillard
AGRICOLA, Amherst County, VA. 11 miles N. W. on Highway 130 from Lynchburg. Telephone 2-5171.—J23

W. A. Houck, Fairholm Farm
FREDERICKSBURG, Spotsylvania County, VA. 2 miles east on Highway 218 from Fredericksburg. Telephone 2171-J-1.—H16

I. H. Huff, Huff Brothers Farm
GLADE SPRING, Washington County, VA. On Rt. 11.—D7

H. E. Hutcheson, Fiddlers Green Farm
GLOUCESTER, Gloucester County, VA. 1 mile west of Gloucester. Telephone 3-3167.—K20

John D. Hutchinson, Jr.
WESTWOOD, Hanover County, VA. 2 miles east of Walkerton.—J17

Colonel John W. Hyatt, Red Hill Farm
PEDLAR MILLS, Amherst County, VA. 15 miles north on Highway 130 from Lynchburg. Telephone Lynchburg 2-4925.—K11

John N. Jackson, Freegrove Farm
STAUNTON, Augusta County, VA. 1 mile west on Highway 250 from Staunton. Telephone 5-3705.—H11

T. M. Jackson
AUSTINVILLE, Wythe County, VA. On Rt. 52, southeast of Ft. Chiswell.—N4

W. E. Jefferson, Oak Grove Guernsey Farm
PENHOOK, Franklin County, VA.—M9

S. A. Jessup
Box 951, CHARLOTTESVILLE, Albemarle County, VA. Farm at Scottsville.—I13

C. S. Johnston
Box 539, FRANKLIN, Southampton County, VA.—O18

T. D. Kerns
SPOTSYLVANIA, Spotsylvania County, VA. 4 miles south, off Rt. 51.—H16

Joseph A. Kincaid
LEESBURG, Loudoun County, VA. 1 mile east.—D16

Etta M. Kizer, New Place Farm
CHASE CITY, Mecklenburg County, VA. 5½ miles east on Rt. 47.—O14

W. B. Knott & Sons, Bonneville Farm
DINWIDDIE, Dinwiddie County, VA.—M17

Frank Stone Loyd, Laurel Cliff Farm
MONROE, Amherst County, VA. 1 mile north on Highway 29 from Monroe, west 1½ miles. Telephone 2-6521.—K11

Luck Brothers Dairy
ASHLAND, Hanover County, VA. 2 miles north on Highway 54 from Ashland. Telephone 7711.—J17

Lutheran Children's Home of the South
Box 151, SALEM, Roanoke County, VA. ½ mile east on Lynchburg Turnpike from Salem. Telephone 3251.—L8

George A. McKesson, Elkhardt Guernsey Farm
Rt. No. 11, RICHMOND, Henrico County, VA. 4½ miles west on Highway US 360 from Richmond. Telephone 82-6813.—K17

J. R. Mallory
WILLIAMSBURG, James City County, VA.—L19

Masonic Home of Virginia
Rt. 1, RICHMOND, Henrico County, VA. 4 miles east on Rt. 33.—K17

H. L. Matthews
LAWRENCEVILLE, Brunswick County, VA. 5 miles east off Rt. 58.—N16

Ada & Harold Menken, Corotoman
UPPERVILLE, Fauquier County, VA. 2 miles north Upperville on Highway 50 from Washington to Winchester. Telephone 31.—F16

George W. Metz
BASSETT, Henry County, VA. On Rt. 220.—O9

A. F. Mistr, Midview Farm
Rt. 5, RICHMOND, Henrico County, VA. 3 miles east on Highway 5 from Richmond. Telephone 3-2008.—K17

C. L. Moseley
WHITE PLAINS, Brunswick County, VA. 7 miles southeast, off Rt. 58.—N16

J. H. Moses
HURT, Pittsylvania County, VA. On Rt. 29.—O10

S. L. Moyer, Mgr., Benton Farm
MIDDLEBURG, Loudoun County, VA. 4 miles from Middleburg, Va. Telephone 3482.—D16

Philip W. Murray, Beacondale Farm
NEWPORT NEWS, Warwick County, VA. 6 miles west on Rt. 168. Telephone 2-6893.—M20

W. S. Nelson, Jr., Nelson Farms
ONANCOCK, Accomac County, VA. 2 miles west of Highway 13. Telephone 552.—J23

Oak Park Farm, D. H. Dillard
MADISON HEIGHTS, Amherst County, VA. 5 miles north on Highway 130 from Lynchburg. Telephone 2-5004.—K11

George W. Palmer, Robinlawn Farm
GREEN BAY, Prince Edward County, VA. Telephone 3-K-12.—L14

D.B. Parker & C.S.Newton, Maple Cresta Farm
BLOUNTVILLE, Sullivan Co., TENN. Farm located halfway between Bristol and Kingsport on Highway 11W.

J. Scott Parrish, Jr., Miniborya Farm
R. F. D. No. 10, RICHMOND, Henrico County, VA. 1¼ miles west on Highway 638 from Dupont on U. S. 1. Telephone 82-1951.—K17

F. K. Perrow, Locust Hill Farm
HURT, Pittsylvania County, VA.—O10

William T. Piggott, Pickwick
PURCELLVILLE, Loudoun County, VA.—D16

Curtis G. Rand, Turkey Ridge Farm
PAMPLIN, Appomattox County, VA. 2½ miles south of Highway 460 from Pamplin.—L12

Dr. J. C. Rawls, Southampton Guernsey Farm
FRANKLIN, Southampton County, VA. 2 miles west on Highway 58 from Franklin. Telephone 464.—O18

S. W. Rawls, Hillview Farm
FRANKLIN, Southampton County, VA. 1 mile N. W. from Franklin. Telephone 2841.—O18

Rhodes & Whissen, Broadview Farm
BROADWAY, Rockingham County, VA. On Rt. 42 south.—F12

C. T. Rice
OAKTON, Fairfax County, VA. 3 miles north on 123 from Fairfax.—E18

Stewart Rivers
College Station, FREDERICKSBURG, Spotsylvania County, VA.—H16

George F. Rosenbaum
NORTH TAZEWELL, Tazewell County, VA.—M3

T. L. Ross, Rossmont Farm
MONTVALE, Bedford County, VA. 18 miles east on Highway 460 from Roanoke. Telephone 2-4547.—L10

Edward Rutledge
KEYSVILLE, Charlotte County, VA.—M13

Charles Sabo, Greenwood Dairy Farm
EMPORIA, Greensville County, VA.—O17

B. F. Salsbury, Willowmere Farm
FAIRFAX, Fairfax County, VA. 10 miles west on Rt. 211 from Washington, D. C.—E18

Mrs. John Lynch Sanders, Sunnymede Farm
CHILHOWIE, Smyth County, VA. 1 mile east on Rt. 11.—D5

W. H. Scott, Hunterdale Farm
FRANKLIN, Southampton County, VA. 3 miles N. W. on Highway 641 from Franklin. Telephone 8225.—O18

Sidney L. Shannon, Rosegill Farm
URBANNA, Middlesex County, VA. 1 mile east on Highway 227 from Urbanna. Telephone Saluda 54.—J20

Sheppard Farms
CHULA, Amelia County, VA.—L15

A. K. Simpson, Brookfield Farms
KINGSPORT, Sullivan County, TENN. 1021 Catawba Street.

F. Sitterding, Jr.
CHRISTCHURCH, Middlesex County, VA. J20

L. S. Smith, Pinedell
FRANKLIN, Southampton County, VA.—O18

W. T. Smith, Meadowbrook Farm
LINCOLN, Loudoun County, VA.—D16

Ralph H. Spahr
STUART, Patrick County, VA.—O7

Thomas Stark, Cedarow Farm
AMELIA, Amelia County, VA. 5½ miles south east on Rt. 38.—L15

Taft Stewart, Windy Lane Farm
ALBERTA, Brunswick County, VA.—N16

L. R. Stinson, Valmont Farm
SCOTTSVILLE, Albemarle County, VA.—I13

Albert J. Sullivan, River View Farms
BLUEMONT, Clarke County, VA. 1½ miles south of Route 7 on the River Road (east side of Castleman Ferry Bridge).—D15

E. L. Talbot, Ingestre Farm
CLOVERDALE, Botetourt County, VA.—K9

T. E. Talley
ABINGDON, Washington County, VA.—D7

Max W. Timberlake
604 Madison St., EMPORIA, Greensville County, VA.—O17

Vernon Trevilian
COLOGNE, King and Queen County, VA.—J19

C. C. Vaughan, III, Deerpath Farm
FRANKLIN, Southampton County, VA. 2½ miles west on Highway U. S. 58 from Franklin. Telephone 330.—O18

James H. Vaughan, Vaughandale Farm
BURKEVILLE, Nottoway County, VA. 2 miles northeast on Highway 360.—M15

Va. Artificial Breeding Assn., W. H. Armstrong, Mgr. Rt. 4, ROCKYMOUNT, Franklin County, VA. 9 miles north on Callaway Road from Rockymount. Telephone 4958.—M9

Va. Conference Orphanage, Vicor Farm
3900 W. Broad St., RICHMOND, Henrico County, VA. J. G. Sirles, Mgr. Telephone 6-1565.—K17

Virginia Hot Springs, Inc., Homestead Farms and Dairy, HOT SPRINGS, Bath County, VA. 5 miles north of Hot Springs on Highway 220. Telephone 1521-L-1, 681-J-1.—I9

B. M. Walles, Cherry Hill Farm
SWEET BRIAR, Amherst County, VA.—K11

J. M. Walden
DRAGONVILLE, King and Queen County, VA.—J19

E. B. Walker, Jr., Brooksdale
R. F. D. 1, CHASE CITY, Mecklenburg County, VA.—O14

J. F. Walker, Pine Grove Dairy Farms
320 West Road, PORTSMOUTH, Norfolk County, VA. 6 miles west on Highway 337 from Portsmouth. Telephone 7-9325.—O21

E. L. Watkins, Boxwood
PALMER SPRINGS, Mecklenburg County, VA. 3 miles out of Rt. 710.—O14

Geo. Watkins, Pres., Southeastern Virginia G. B. A., FRANKLIN, Southampton County, VA.—O18

T. L. Whitehead, Mapleton Farm Dairy
NASSAWADOX, Northampton County, VA. 1 mile east on Highway 13 from Nassawadox. Telephone Belle Haven 2-6060.—L23

F. P. Wickline, Beaverdam Dairy Farm
BUCHANAN, Botetourt County, VA. 6 miles N. W. on Highway 11 from Buchanan. Telephone 2215.—K9

J. D. Wilde, III
R. F. D. No. 2, CHARLOTTESVILLE, Albemarle County, VA. 4 miles west on Rt. 250.—I13

J. L. Wiley, Locochee Farm
MIDDLEBURG, Loudoun County, VA. 5 miles north from Middleburg on Purcellville Road. Telephone 4801.—D16

Richard M. Williams
SUFFOLK, Nansemond County, VA. 5 miles west off Rt. 460.—O20

Vella V. Wilson, Waterfront Dairy Farm
CHURCHVILLE, Augusta County, VA. 9 miles west on Rt. 250.—H11

Mrs. E. C. C. Woods, Nutshell Farm
HANOVER, Hanover County, VA. 17 miles north on Highway No. 2 and 301 from Richmond. Telephone 2451.—J17

Garland A. Wood, Woodlands
MATTOAX, Amelia County, VA.—L15

W. L. Young, Rose Valley Guernsey Farm
R. F. D. 3, Box 111, FRANKLIN, Southampton County, VA. 5 miles west from Franklin.—O18

INDEX TO ADVERTISERS

Bayville Farms, Inc. II Cover, 1-3
Belnemus Farm 29
Benton Farms 11
Bonneville Farm 27
Boxwood Farm 50
Brandon Farm 19
Broadview Dairy 38
Brookfield Farms 43
Brooksdale 50
Bunker Hill Farm 50
Burkes Tavern Farm 22
Burkeville Guernsey Farm 26
Bushy Park Farm 50

Carrsville Guernsey Farm 58
Church Hill Farm 49
Clark Farms 39
Clearbranch Farm 46, 47
Corotoman Farm 9
Curles Neck Farm 13

Deerpath Farms 56

Elkhardt Guernsey Farm 30
Ellerslie Farm 14, 15
Ellerslie Guernsey Farms 7
Elmington Farm 52
Evergreen Farm 20

Fairholm Farm 28
Fairview Guernsey Farm 18
Fiddler's Green Farm 50
Freegrove Farm 33

Glencairne Farm 10
Greenwood Farm 55

Ham Farm 44, 45
Hamhurst Farm 23
Hemlock Farm 38
Hillview Farm 58
Holliknoll Farm 62-64, III. Cover
Holly Brook Farm 20
Homewood Farms 36
Hunterdale Farm 57

Ingestre Farm 32
Inverness Farm 31

Kincaid, J. A. 7

Laurel Cliff Farm 34, 35

Mahova Farm 7
Maple Cresta Farm 42
Maple Grove Farm 22
Mapleton Farm 50
Meadowbrook Farm 10
Miniborya Farms 16, 17, IV. Cover
Mobjack Farm 50

Nelson Farms 58
New Castle Guernsey Farm 27
Nutshell Farm 25

Oakenham Farm 50
Oak Park Farm 37

Pickwick Farm 10
Pinedell Farm 55
Pine Grove Dairy 60, 61
Pleasant View Farm 8

Ridgelea Farm 41
Rivers, Stewart 52
River View Guernsey Farms 7
Rivulet Valley Farm 48
Robinlawn Farm 21
Rockwood Farm 40
Rosegill Farm 51
Rose Valley Guernsey Farm 55
Rossmont Farm 39

Shady Rest Farm 24
Southampton Guernsey Farms 59
Southeastern Virginia G. B. A. 54

Talley, T. E. 39
Tri-State Breeders' Assn. 39
Turkey Ridge Farm 32

Vaughandale Farm 12
Vicor Farm 21
Virginia G. B. A. I Cover, 4-7

Walnut Grove Farm 28
Walnut Grove Farm 32
Wilburn Farm 19
Willowmere Farm 8
Windrift Farm 52
Windsor Farm 53
Woodlands 27

Our Herd Sire—McDONALD FARMS SANDCO

A son of McDonald Farms Steadfast, A. R. ($21,000), Melba and Florinda families. He is out of McDonald Farms Ingeborg, 9651—520—Jr2C, VG '47. She is by McDonald Farms Prediction, A. R.

Farm is located in Clarke County, 1½ miles south of Route 7 on the River Road (east side of Castleman Ferry Bridge).

ALBERT J. SULLIVAN **RIVER VIEW FARMS** Herd on HIR and
AISY SULLIVAN, Manager **Bluemont, Va.** D. H. I. A. test.

HERD SIRES IN SERVICE . . .

TARBELL PEERLESS ADJUTANT—Sire: Foremost Peacemaker, A. R. Dam: Tarbell Farms Brilliant Aura, 10765—518—AAA—610 T. M.

TARBELL SIBYL'S ROMULUS—Sire: Coldspring's Romulus' Anchor. Dam: Tarbell Farms Peerless Sibyl, 17879—824—5yrs—365C.

ELLERSLIE GUERNSEY FARMS

6 miles northwest on Highway 614 from Bumpass.
E. N. HARRIS **BUMPASS, VA.**

SIRES IN SERVICE

Midview Royal's Ned—5/15/47. A son of Coldspring's Romulus Royal, A. R. (the Beauty family), out of Midview Chieftain's Nannie, 9869—528—Sr4C. 2 A. R. daughters include a former Class Leader.

Blair's Rest King Conqueror—9/24/50. A son of Green Meads King Powhatan, A. R., out of Blair's Rest Conqueror's Miss, 9462—497—Sr4C—2x (a double Melba cross).

MAHOVA FARM—Nine Mile Road, 3 miles east on Highway 33, **Richmond, Va.**
Masonic Home of Virginia, Owner—Tel. Richmond 35601
FRED W. TROY, Executive Director JOHN HALL, Manager—Tel. 35601

OUR HERD SIRE - - - IN SERVICE

DUNWALKE LEADER'S GOVERNOR

Born December 17, 1944.

6 A. R. daughters—7 others on test.

Sire: **Flying Horse King's Leader.** A son of Dunwalke King's Glory, out of Alfalfa Farm Flute, 16206—962—Jr3C, Class Leader 2nd place, 7 A. R. sons, 2 A. R. daughters.

Dam: **Dunwalke Magpie's Blossom.** 13097—677—E, 13541—714—Sr4—365. 1 A. R. son, 1 A. R. daughter. She a daughter of Dunwalke Governor's Magpie, out of Dunwalke Butterfat's Flower, 16512—846—A.

Visitors Always Welcome

J. A. KINCAID **LEESBURG, VA.**

OUR FOUNDATION SIRE . . . **The best of Willowmere breeding.**

WILLOWMERE PROFESSOR — Born June 23, 1942

"PROFESSOR" left many good daughters in our herd. He is sired by Willowmere Wisdom, a son of Willowmere Vanity, 15358—684—AA (2 A. R. sons, 1 A. R. daughter with 15317—711—E). "Professor" is out of Willowmere Patricia, 12925—620—BB, a daughter of Willowmere Genius, A. R., out of Willowmere Patsy, 11320—539—AA (4 A. R. daughters).

OUR HERD SIRES

FOREMOST DIAMOND ROYAL

Born January 2, 1948

Sire: **Foremost Diamond Jim. A. R.**
This bull has done a real job at High Mowing Farm, Wilmington, Vt.

Dam: **Foremost Royal's Mimosa**
13338—663—Jr2C, 15942—760—Jr4C, 15831—786—5yrsC

A Maternal Sister to "Royal"

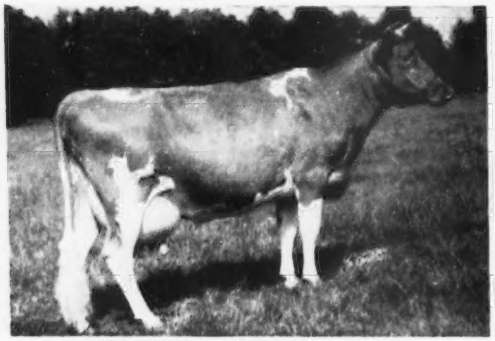

FOREMOST QUOQUETTE (VG '47 '48)
17416—848—CC

McDONALD FARMS LE RESOLVE

Born June 20, 1951

Sire: **McDonald Farms S. Leader**
A son of McDonald Farms Steadfast, A. R. ($21,000), out of McDonald Farms Della, 3 times Excellent. "Della" is one of 3 Excellent full sisters by **"Prediction,"** out of **"Lady Augusta."**

His Dam

GAYHEAD'S LADY FAIR
12034—578—GG. 3 A. R. sons, 3 A. R. daughters. A daughter of Gayhead's Felicity, 14974—668—BB (1 A. R. son, 2 A. R. daughters).

PLAN TO VISIT OUR HERD . . . STOCK FOR SALE BACKED BY THESE PROVED BLOODLINES

Farm is located 4 miles north of Round Hill on Highway 713

PLEASANT VIEW FARM - Round Hill, Va.

R. K. CORNWELL, Owner — Tel. Purcellville 4763

Bulls That Have Added Much To Our Willowmere Program

We bred ourselves a bull

WILLOWMERE WISDOM, A. R.

Sire: WILLOW BROOK BRIGHT LAD
Dam: WILLOWMERE VANITY
13754—604—EF, 15358—684—AA
2 A. R. sons, 1 A. R. daughter
Willowmere Vanity Fair
15317—711—E

22 A. R. daughters include:

Willowmere Charming	16510	852	6yrsC
Willowmere Glamorous	16281	768	10yrs
Willowmere Priceless	15848	743	9yrs
Willowmere Soulful	14903	713	8yrsC
Willowmere Benefactress	15085	700	7yrs
Willowmere Gaiety	12691	635	5yrs
Willowmere Statuesque	13509	615	5yrs
Willowmere Gracious	12814	622	Sr3
Willowmere Blissful	12259	605	Sr3

A Lady Augusta Son Is In Service

McDONALD FARMS HIS LAIRD

Sire: McDONALD FARMS HERITOR, A. R.
"PREDICTION"—"COQUETTE"

His Dam

DOUGLASTON LADY AUGUSTA
12106—607—E. Excellent '47 '48.
5 A. R. daughters—4 Excellent, 1 VG

WE OFFER FOR SALE . . . 4 daughters of McDonald Farms His Laird. These well-bred heifers and their dams can be yours.

ALSO SELLING . . . Bull calves out of cows up to 813 lbs. fat. We have a bull calf born July 2, 1952 out of Willowmere Glamorous, 16281—768—10yrs.

If you need females or a well-bred bull check with Willowmere.

WRITE US YOUR NEEDS

WILLOWMERE FARMS — P. O. Fairfax, Virginia

On Lee Highway (211) at Merrifield

B. F. SALSBURY, Owner — Phone FAlls Church 8147

COROTOMAN FARM

Cordially invites you to visit the farm and see the daughters of

OUR HERD SIRES

BLAKEFORD ECHO

Born May 11, 1947

An outstanding sire of both type and production.

Sire: **BLAKEFORD LORD JIM, A. R.**
A proved son of Langwater Reveller, A. R., out of Green Meadow Tranquil, 14736—801—E.

"Echo's" Dam —

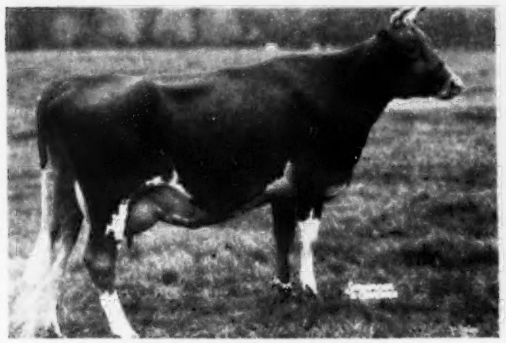

BLAKEFORD ELEGANT
12497—632—Jr2—365C
13712—689—Jr3—365C
16176—846—5yrs—365C
GP '47—VG '48—D '52
Sold for $2,600

His Paternal Sister —

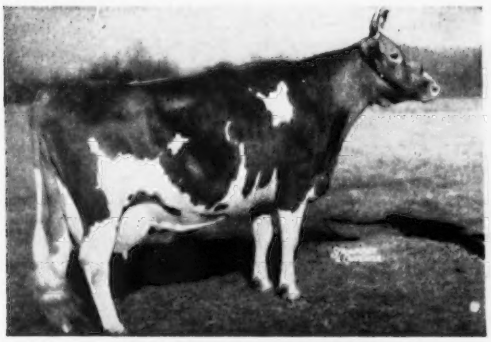

BLAKEFORD TRANQUIL
13659—693—GG, 12562—618—EE
15706—748—CC; Excellent '47 '48

BYERS KING KANE

Born November 15, 1950

"KANE" is being bred to our best daughters of "Echo."

Sire: **STERLINGOLD COURTEOUS KING**
Sold for $15,500 in 1951. 4 daughters on test—many more coming along.

His Sire's Dam —

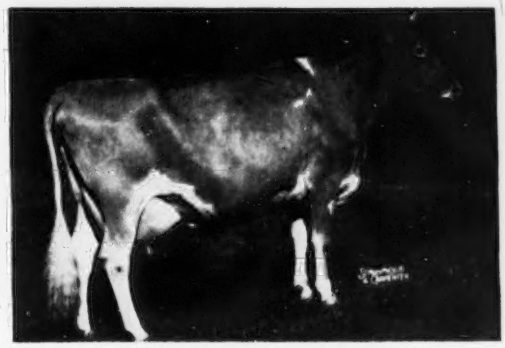

PINE MANOR COURTESY
8410—465—4G—3x
11148—653—Sr4—365C
13268—761—5yrs—365C
VG '47—Excellent '48 '51

"Kane's" Dam —

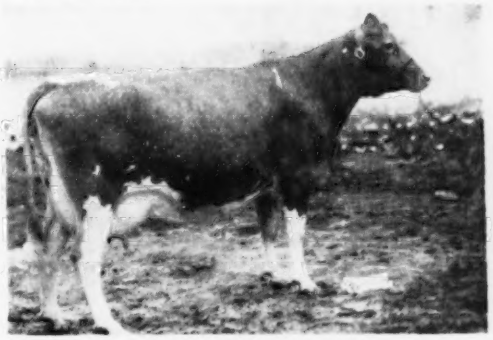

McDONALD FARMS KING'S KASSIE
10572—510—Jr2—305C—3x
Sold for $2,200 in 1947.

COROTOMAN FARM

UPPERVILLE, VIRGINIA

ADA AND HAROLD MENKEN, Owners

M. F. HAPPERSETT, Manager

For Generations We Have Followed A Proved MAXIM Program

A FOUNDATION SIRE . . . 10 years in our herd

QUAIL ROOST PERFECT PRINCE, born October 18, 1937.

MORE "MAXIM" BLOOD—2 SONS OF QUAIL ROOST NOBLE MAXIM, A. R.

1 . . . **QUAIL ROOST NO MAX HEIR**
Born April 5, 1946
Dam: **QUAIL ROOST QUEEN HOPEFUL.** 9305—519—Jr3C'
A daughter of Quail Roost Maxim King, A. R.
His Dam's Dam

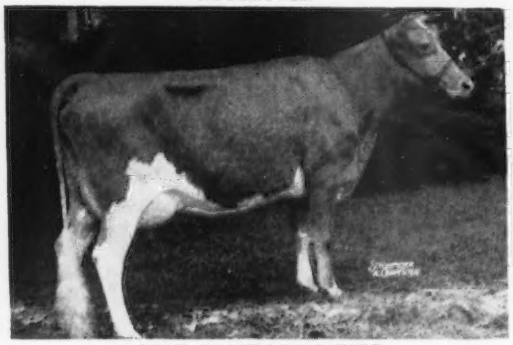

QUAIL ROOST ROYAL HOPE
11951—605—EE. 1 A. R. son, 1 A. R. daughter.

2 . . . **QUAIL ROOST NO MAX FACTOR**
Born August 18, 1948.
Dam: **QUAIL ROOST ROYAL FAITH**
14070—622—7yrs. 1 A. R. daughter.
His Dam's Dam

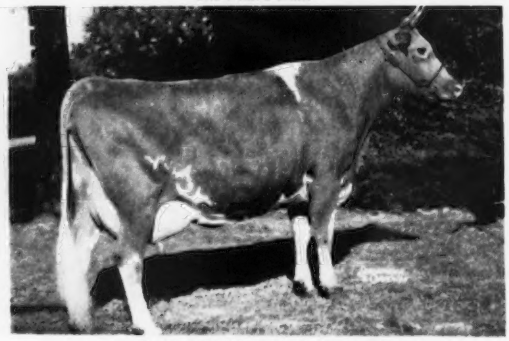

QUAIL ROOST MAXIM'S HOPE
10979—568—BB. 3 A. R. daughters.

Both "No Max Heir" and "No Max Factor" are sired by "Noble Maxim," a son of Cesor Noble Maxim, A. R., out of Quail Roost Lucky Celia, 13812—684—E (2 A. R. sons, 1 A. R. daughter).

ALSO IN SERVICE . . . **QUAIL ROOST ROSE BRIAR,** born July 22, 1949.

Sire: **ROSE MAXIM MAY KING,** a son of Rose Maxim, A. R., out of Quail Roost Patient France, 13064—691—10yrs (3 A. R. sons).

Dam: **QUAIL ROOST DONNA BUTTERCUP.** 13095—661—Sr4 (1 A. R. daughter).

Add this MAXIM blood to your herd - - - STOCK FOR SALE

MEADOWBROOK FARM — W. T. Smith, Owner — **Lincoln, Va.**

Farm is located on Route 722, 3½ miles south of Purcellville.

GLENCAIRNE GUERNSEYS

ESTABLISHED IN 1908

A STRONG FOUNDATION OF
CORONATION—GREEN MEADOW—MAXIM BREEDING

Herd Sires

SHERWOOD FOREST KRIS KRINGLE

Born December 25, 1940.

6 A. R. daughters, many more coming along. Sire of **Church Hill Butter Hanna,** 12886—631—Sr3—HIR—2x.

Sire: **Coronation Potentate, A. R.**
A proved son of Green Meadow Mahomet, A. R., out of Green Meadow Portia, 11939—629—F.

Dam: **Fiddlers Green Gay Maid 3d**
14204—819—E
A daughter of Mobjack Powhatan, A. R.

BAYVILLE MAXIM IMPOSER

Born July 13, 1950

"Imposer" is being bred to our "Kringle" daughters.

Sire: **Fairlawn Maxim's Imprint, A. R.**
A son of Quail Roost Rose Maxim, A. R., out of Afton's Golden Marie, 15661—819—7yrs—365, Excellent '47 '48 '50 '51.

Dam: **Bayville Duke's Mollie**
10338—460—G
12288—562—Sr4—305C'—3x

2nd Dam: **Maxim's Mollie,** 14703—827—A. 4 A. R. daughters.

Add this proved—popular breeding to your program through a choice Glencairne-bred heifer or bull.

Breeding Stock For Sale At All Times.

WRITE US YOUR NEEDS

GLENCAIRNE FARM

3 miles north on Highway 1 from Fredericksburg.

D. M. CHICHESTER
Owner

FALMOUTH
VIRGINIA

Our Senior Sire

A "SUPREME KING" Out Of An 807 Lb. Dam

McDONALD FARMS SUPREME LOI

Born June 11, 1946

25 daughters in the herd—making very creditable records on HIR—2x milking.

Sire: **McDonald Farms Supreme King, A. R.**
A proved son of Myhaven King out of "Janice"—see below.

His Paternal Granddam

SUPREME'S JANICE

13717—649—FF, 20012—942—Sr4C', 19618—981—AA
5 A. R. sons, 3 A. R. daughters

Dam: **McDonald Farms Avon**
10659—528—G, 15847—807—BB. Classified Very Good '47.
A daughter of Foremost Faithful Supreme.

"LOI" sons for sale out of our best cows.

PICKWICK FARM

PURCELLVILLE, VIRGINIA

WILLIAM T. PIGGOTT, Owner

Farm located: 4 miles south of Purcellville, on Highway 690 from 7.

BENTON FARMS GUERNSEYS . . . Backed by 30 years of breeding

HERD SIRES

1 . . . **LANGWATER LORD BENTON . . .** Born May 12, 1946. A son of Langwater Onward, A. R., he by Langwater Countryman, A. R. (the Country Flower family) and out of Langwater Cora—see below. "Lord Benton" is out of Langwater Laburnum, 13690—623—Sr3 (the Labelle family).

His Sire's Dam—**LANGWATER CORA**, 15653—710—D
4 A. R. sons, 2 A. R. daughters

"LORD BENTON" was bred to many of the top daughters of our foundation sires—**McDonald Farms His Excellence, A. R.**, and **Mt. Ararat's Sir Lucky, A. R.**

His Dam's Granddam—**FOREMOST LABELLE**, 17716—801—AA
2 A. R. sons, 3 A. R. daughters include Labelle of Langwater, 14400—672—AA (2 A. R. sons, 5 A. R. daughters including **Langwater Laburnum**—dam of "**Lord Benton**").

2 . . . **McDONALD FARMS D. NICKEY . . .** Born December 22, 1948. A son of McDonald Farms Distinction, A. R.—sire of milk. He by "Prediction" out of Aiyukpa L. Queen (see below).

His Sire's Dam—**AIYUKPA L. QUEEN**, 11177—653—G
2 A. R. sons, 1 A. R. daughter

"NICKEY" was brought into our herd to breed to the daughters of **McDonald Farms His Excellence, A. R.** ("Prediction"—"Monita") and to intensify the "Prediction" blood in our herd.

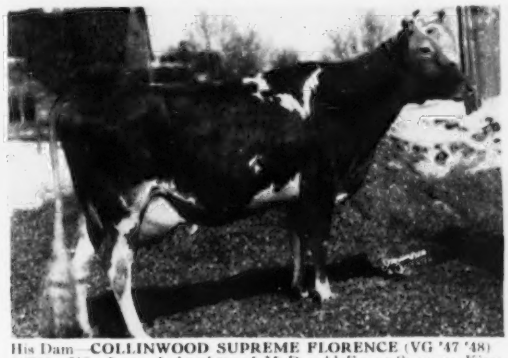

His Dam—**COLLINWOOD SUPREME FLORENCE** (VG '47 '48)
14794—713—5yrs. A daughter of McDonald Farms Supreme King, A. R.

3 . . . **McDONALD FARMS LE PATHFINDER . . .** Born October 13, 1950
More Prediction plus MELBA and LADY AUGUSTA. He is sired by McDonald Farms S. Leader, out of a "Prediction" daughter of Green Meads Thelma, 13518—740—D (5 A. R. sons, 2 A. R. daughters).

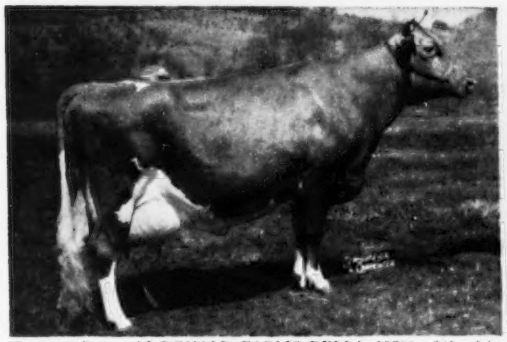

His Sire's Dam—**McDONALD FARMS DELLA**, 15700—681—AA
Excellent '47 '48 '50. One of 3 Excellent full sisters by "Prediction" out of "Lady Augusta."

His Dam—**McDONALD FARMS HELMA**
13518—659—5yrs. 2 A. R. daughters

Our herd is on HIR test . . . We have females for sale.
Our herd is Vaccinated — Accredited and Negative. Plan to visit our herd.

Farm is located 4 miles from Middleburg, Va.

BENTON FARMS — Middleburg, Va.

DANIEL C. SANDS

Please address all correspondence to SAMUEL L. MOYER

HERD SIRES

1 . . . WHIPPERNOCK'S ROMULUS NOBLE . . . Born November 30, 1949

A son of **Coldspring's Romulus Noble, A. R.,** out of **Coldspring's Ida,** 11702—581—Jr2, 11761—609—Sr3—305C—3x, a daughter of McDonald Farms Prediction Jr. (the COQUETTE family).

His Sire's Dam (The BEAUTY Family)

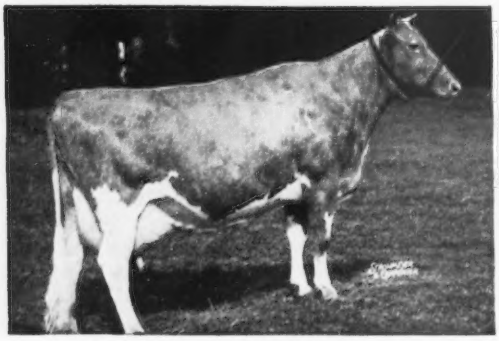

COLDSPRING'S HARDWICK'S BEAUTY
12066—559—Jr2C, 14492—642—Sr4, 17614—824—6yrs
Excellent '47 '48 '49.

His Dam's Dam

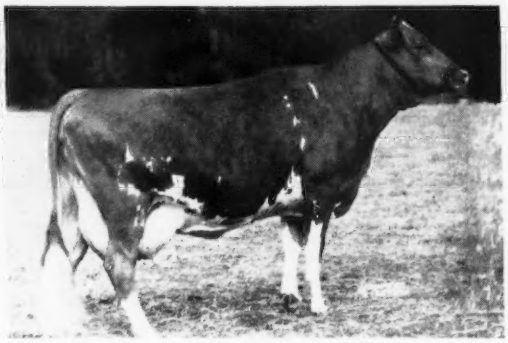

COLDSPRING'S ROYAL'S IDA
17339—711—Jr4C
Very Good '47

2 . . . BAYVILLE MAXIM'S IMPLAD . . . Traces to "Marie"

A son of **Fairlawn Maxim's Imprint, A. R.,** that is by Quail Roost Rose Maxim ($11,000), out of **Afton's Golden Marie,** 15661—819—7yrs (Excellent '47 '48 '50 '51).

His Dam

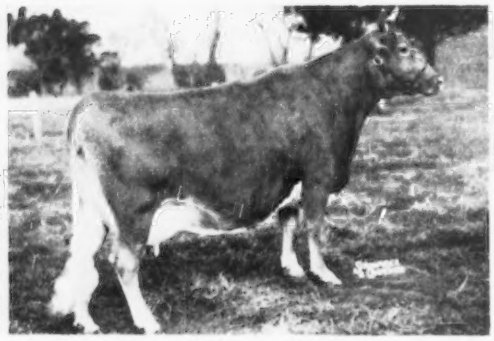

BAYVILLE FAWN'S ITCHEN LASS
9123—494—Sr2—305C—3x, 9778—526—Sr3—305C—3x
13605—721—6yrs. GP '48—Very Good '49

His Maternal Sister

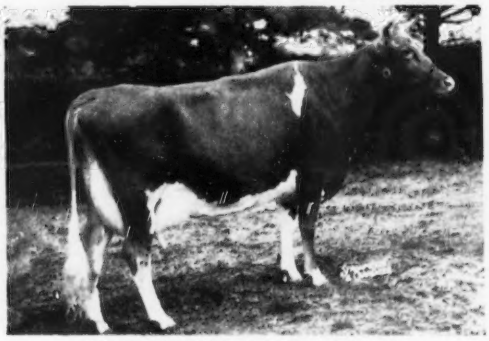

BAYVILLE MARGARET ITCHEN LASS
9867—594—Sr2

3 . . . BAYVILLE GENERAL FAYROYAL . . . Born January 13, 1951

Sire: **Bournedale General Mars,** a son of Bournedale General La Noce, A. R., out of Bournedale Lady Margaret, 12293—536—GG, 1 A. R. son, 2 A. R. daughters.

Dam: **Quail Roost Royal Clair,** 12280—574—B, a daughter of Fayroyal's Maxim, A. R.

STOCK FOR SALE — WRITE US YOUR NEEDS

Farm is located 2 miles north of Burkeville, 1 mile west of Route 360. Our herd is on D.H.I.A. and HIR test.

VAUGHANDALE FARM

JAMES H. VAUGHAN, Owner

BURKEVILLE, VIRGINIA

OUR HERD SIRES

Strong in the best of proved Langwater bloodlines . . .

A PROVED A. R. SIRE

LANGWATER CHAMPION, A. R.

Born April 23, 1940

Sire: **LANGWATER COUNTRYMAN, A. R.**

Dam: **LANGWATER CRESCENT, A. R.**, 12447—605—E, 14432—735—BB. 4 A. R. sons, 3 A. R. daughters include **Langwater Cremona**, 17488—801—Sr3.
A daughter of Langwater Pharaoh, A. R. out of the CORONET family.

HIS SON

CURLES CHAMPION'S SHEIK

Born June 28, 1944

Sire: **LANGWATER CHAMPION**

←

Dam: **MISSAUKEE MILDRED'S BESSIE**
9571—466—AHI—2x. 1 A. R. daughter.
She is sired by Mixter Sheik, A. R., a grandson of Yeoman's King of the May, A. R.

MORE PROVED LANGWATER BLOODLINES . . . THE LABELLE FAMILY

LANGWATER CURLES MOONLIGHT

Born August 14, 1944

Sire: **LANGWATER VALENCIAN, A. R.**
Dam: **LANGWATER MAIDEN** (VG '51)
14602—697—5yrs. 1 A. R. son, 1 A. R. daughter.

His Sire's Dam

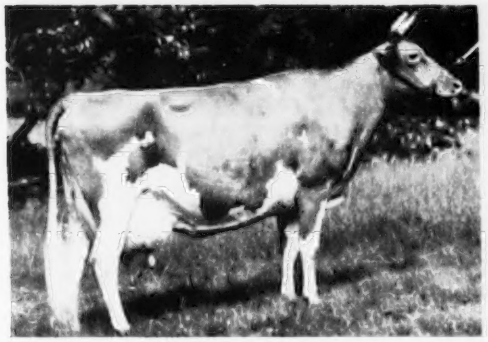

LANGWATER VALENCIA
13623—763—E, 17508—952—A, 3 A. R. sons, 1 A. R. daughter

His Dam's Dam

FOREMOST LABELLE (VG '48). Sold for $4,400.
17716—801—AA. 5 A. R. sons, 4 A. R. daughters.

BEAUTY FAMILY BLOOD IS ADDED . . . TWO "ROYAL" SONS IN SERVICE

MIDVIEW ROYAL'S ROMULUS

Born June 2, 1947.

Sire: **COLDSPRING'S ROMULUS ROYAL, A. R.** ($20,500).
Senior and Grand Champion, Atlantic Rural Exposition, 1949.

His Sire's Dam

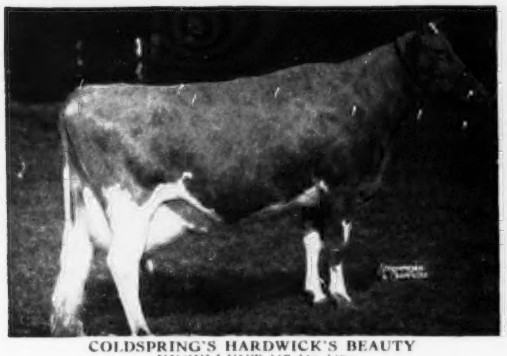

COLDSPRING'S HARDWICK'S BEAUTY
(EXCELLENT '47 '48 '49)
12066—559—Jr2C
14492—642—Sr4
17614—824—6yrs
Combines the blood of both the Beauty and Faithful families.

His Dam

MIDVIEW'S BEATRICE
11012—554—Sr2C, 11453—547—Jr4C
2 A. R. sons, 2 A. R. daughters
Sire: **Raider's Ivanhoe, A. R.** Dam: **Midview's Belle**, 15082—737.
A. 1 A. R. son—4 A. R. daughters. 1 over 804 lbs. fat, 2 over 717 lbs. fat, 3 over 600 lbs. fat.

ALSO IN SERVICE . . . **MIDVIEW ROYAL'S KNIGHT . . .** Born February 13, 1950.
Another "Royal" son out of Midview Charmer's Eva, 14577—655—Jr3, 14877—688—Sr4. He is a full brother to Midview Royal's Edith, 11881—524—Jr2.

CURLES NECK-BRED CATTLE DO WELL

Curles Robin's Bonnie was first prize Heifer Calf, Maryland, 1952; 3rd prize, National Junior Show, 1952. She was shown by H. Fred Downey, Williamsport, Maryland.

Curles Romulus' Bounty was third prize Junior Yearling Heifer, Tennessee State Junior Show, 1952. She was shown by Billie Sterchi, East Chattanooga.

Curles Verbena's Janice was third prize 2-year-old in the same show. She was shown by Joyce Ann Haney, Cleveland, Ohio.

STOCK FOR SALE — WRITE US YOUR NEEDS

Farm is located 15 miles S.E. on Highway 5 from Richmond, Virginia.

CURLES NECK FARM, INC., RICHMOND, VIRGINIA

Three Cow Families That Are Contributing Much To Ellerslie Farm

25% of our herd traces directly to these 3 proved cow families

The TOPSIE Family . . .

DAM — DAUGHTER

ELLERSLIE NANCY'S LAUREL
9327—410—8yrs—305C—879 T. M.
10527—471—9yrs—305C—915 T. M.
4636—217—11yrs—113 days
Classified Very Good at 11 years of age on Dec. 4, 1952
4 A. R. daughters:
Ellerslie Virginia (D '49—VG '51)
13054—572—5yrs—HIR
16342—767—6yrs—(pending)
Ellerslie Phil's Laurie
On test, 6315—317—Jr2—149 days
Granddaughters:
Ellerslie K. P. Topsie (VG '52 '52)
16087—755—Jr3 (pending)
Ellerslie Aleta, 8141—412—Jr2C
Ellerslie Beauty's Virginia. To be tested.
Ellerslie Beauty's Laurie. To be tested.
Great Granddaughter:
Ellerslie Phil's Topsette

A "Laurel" son by "Quince" is for sale
ELLERSLIE BEAUTY'S LAREET
Born Sept. 21, 1952

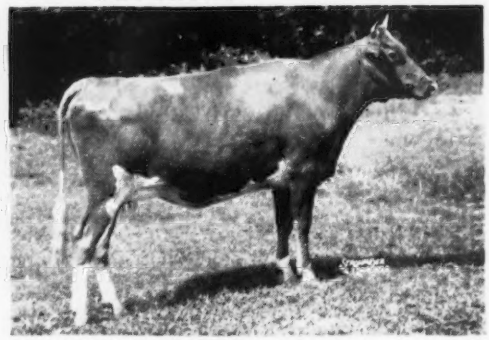

ELLERSLIE SUSAN
7481—357—Sr2—305—873 T. M.
7782—390—5yrs—209 days

Udder of "SUSAN'S" Full Sister

ELLERSLIE TOPSY
12738—616—5yrs—HIR—915 T. M.

The MARIE Family . . .

QUAIL ROOST NO MAX MARIE
11328—585—Jr2
11418—568—Jr3—HIR
14200—722—5yrs—305C—915 T. M.
State Champion
On retest, 5140—234—6yrs—75 days
Dam of:
Quail Roost Ray Marie
9329—484—Jr2C
On retest, 10714—538—Jr3—276 days
Ellerslie Impelled Marie
Fresh and on test
Ellerslie Beauty's Marie
Granddaughters:
Ellerslie No Max Marie
Ellerslie King's Marie

The JULIANNA Family . . .

DAM — DAUGHTER

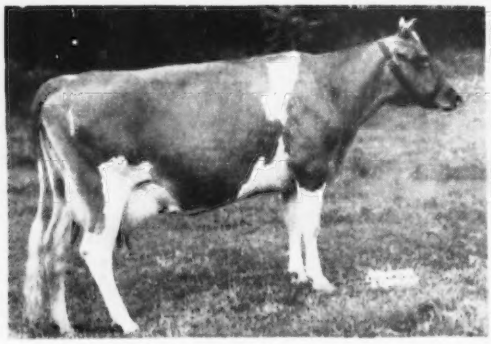

ELLERSLIE JULIANNA
9590—423—6yrs—D. H. I. A.—305 days
12523—493—5yrs—HIR—951 T. M.
13322—583—7yrsC
13103—575—8yrs—D. H. I. A.

5 daughters:
Ellerslie K. P. Julia (D '51—VG '52)
9533—488—Jr2C. (On Retest)
Ellerslie Jewel (To Be Tested)
Ellerslie Impelled Julianna (On Test)
Ellerslie Impelled Julee (On Test)

ELLERSLIE FLORA (F '51—D '52)
8599—395—Sr2
16121—725—Jr4C (pending)

"Julianna" also has 3 granddaughters in the herd.

OUR HERD SIRES

These sires are being bred to our top cows. Our herd is strong in the blood of the three cow families featured on the opposite page.

1 . . . KLONDIKE PHILMOST

Born March 29, 1946

Sire: **McDONALD FARMS PREDICTMOST, A. R.**
A son of Foremost Prediction, A. R., out of Coronation Monita, A. R., 13959—640—A.

"Predictmost" is full brother to:

McDonald Farms Donita
13493—770—AA. EXCELLENT '47 '48.

McDonald Farms Faithful
14442—746—7yrs. Very Good '47 '48.

THE PHILMOST DAUGHTERS MILK

9 A. R. daughters—more on test

Ellerslie Miss Muffet, D '51, 12466—601—Jr3

Ellerslie Phil's Elmira, VG '52—D '52
12138—585—Jr2C

Ellerslie Phil's Annie, 11144—528—Jr2C

Ellerslie Phil's Bella, 10385—512—Jr2

"PHILMOST'S" DAM

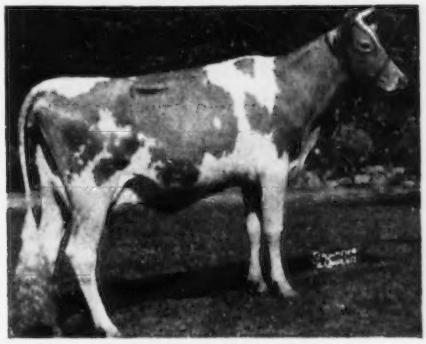

KLONDIKE HELGA, A. R.
13064—607—F, 14088—685—AA
1 A. R. daughter
Sire: **Klondike Hollimost, A. R.**
Dam: **Klondike Kristin, A. R.**, 14138—800—Sr2C
Next Dam: **Foremost Ingeborg,** 15640—804—Sr4
Third Dam: **May Royal's Eloise,** 14498—870—Sr3C

2 . . . Traces to MARIE—MAY ROSE—PRINCE MAXIM—The Best Of MAXIM Blood

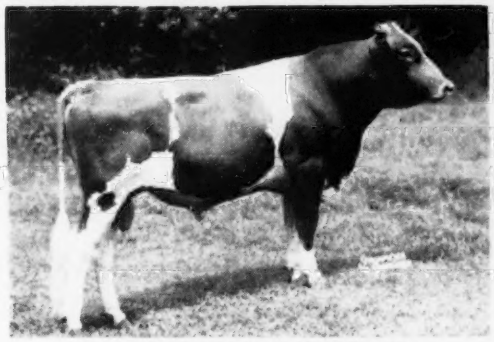

BAYVILLE MAXIM IMPELLED
Born June 17, 1947

Sire: **FAIRLAWN MAXIM'S IMPRINT, A. R.**
A son of Quail Roost Rose Maxim, A. R. ($11,000), and out of Afton's Golden Marie—3 times Excellent. 15661—819—7yrs. A noted show cow.

"Impelled" has 4 A. R. daughters—others on test.

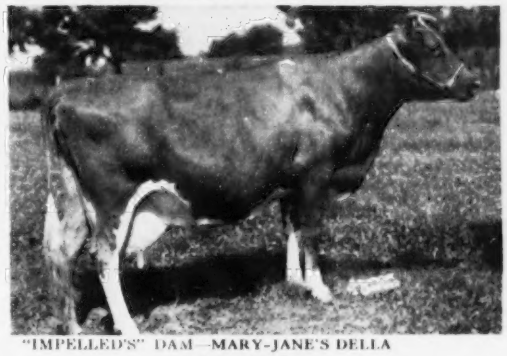

"IMPELLED'S" DAM—**MARY-JANE'S DELLA**
10727—578—D
13600—663—A
13955—671—A
A daughter of Maxim's Hermes of Quail Roost, A. R.

3 . . . Traces to both the BEAUTY and FAITHFUL families

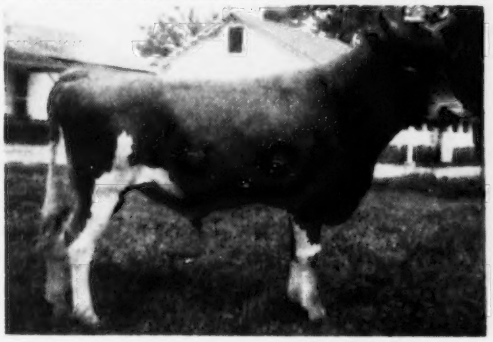

(Snapshot) photo reversed

COLDSPRING'S BEAUTY'S QUINCE
Born August 9, 1949

Sire: **COLDSPRING'S BEAUTY'S HARDWICK, A. R.**
A son of Hardwick's Royal, A. R. (the FAITHFUL line) and out of Vallevue Butterfat Beauty (E '47 '48), 18914—937—AA, 3 P. R. sons—6 A. R. daughters—4 Excellent.

"QUINCE'S" DAM—**STERLING'S QUAIL** (VG '47)
11791—623—Jr3. 1 A. R. daughter
Sire: **Count Sterling, A. R.** Carries the Romulus—Hardwick cross that has done so much for the Coldsprings herd.
Dam: **Cloverland Golden Millie**
12156—531—10yrs—305C—2x. 4 A. R. daughters.

STOCK FOR SALE BY THESE BULLS OUT OF PROVED COW FAMILIES

ELLERSLIE FARM GOLDEN GUERNSEY **R. F. D. 3, PETERSBURG, VA.**

Federal Accredited Certificate 339916 . . . Virginia Bang's Free Accredited Certificate 810-620

JOHN M. DUNLOP, Owner **Farm is located 3 miles north on Highway 1 from Petersburg.** Telephone 580

ROUTE 10 RICHMOND 24, VIRGINIA

To Strengthen Our Foundation Females . . . We purchased the BLAIR'S REST milking herd. These animals are strong in proved Foremost Langwater Maxim bloodlines. Among the females added were daughters of such proved sires as **FOREMOST SUPREME CAVALIER, BOURNEDALE MAXIM CORONET** and **GREEN MEADS KING POWHATAN.**

NOW IN SERVICE

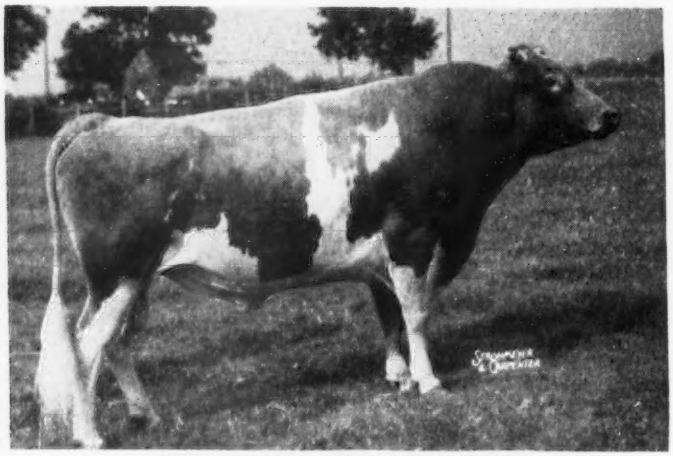

GREEN MEADS KING POWHATAN

14 A. R. daughters with records up to 12158 lbs. milk, 578 lbs. fat as two-year-olds on 2x milking. A daughter Blair's Rest King's Lula, 9552—495—Sr3—305—610 T. M., classified EXCELLENT '50. **A double grandson of Langwater King of the Meads, A. R.**

His Dam

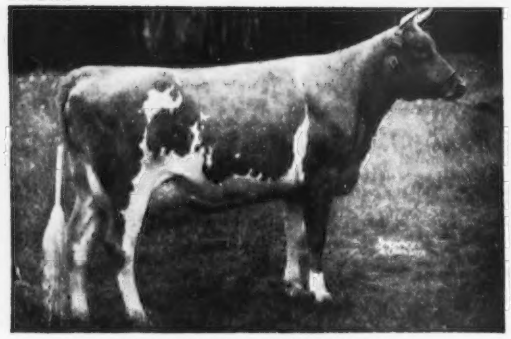

GREEN MEADS QUEEN WINONA
13981—700—Jr2C
4 A. R. sons, 2 A. R. daughters
Green Meads Lady Wilma, 17213—804—AA
Green Meads Lady Wilda, 13646—695—8yrs
Full sister to:
Green Meads Queen Weigela, 12743—736—CC
Green Meads Queen Wistaria, 14483—639—CC

His Dam's Dam

GREEN MEADOW WISTARIA
10722—600—G
15963—807—A
5 A. R. sons, 6 A. R. daughters

ALSO IN SERVICE AT MINIBORYA . . .

LANGWATER ACE — LANGWATER ADONIS — FRANCHESTER K. F. HORNET

See opposite page and the back cover of this directory for more details on these other sires.

STOCK FOR SALE DURING THE YEAR . . . WE SHALL CONSIGN A FEW TO THE TOP AUCTION SALES. OTHERS FOR SALE AT PRIVATE TREATY.

Miniborya Farms Route 10 RICHMOND 24, VIRGINIA

LANGWATER ADONIS

OUR JUNIOR HERD SIRE

HIS SIRE

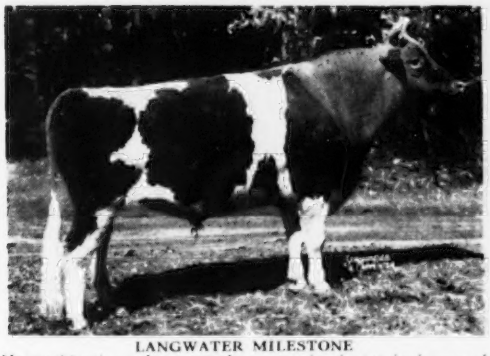

LANGWATER MILESTONE
Maternal brother to Langwater Ace, our senior sire (see back cover of this directory)

HIS DAM

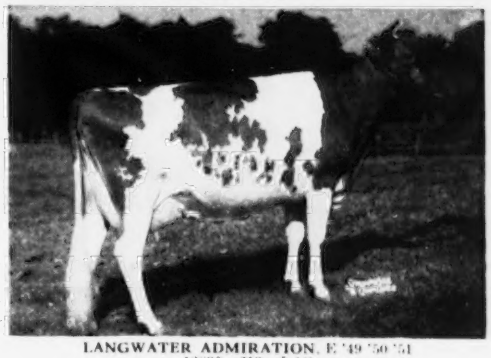

LANGWATER ADMIRATION. E '49 '50 '51
12895—613—Jr2C

HIMSELF

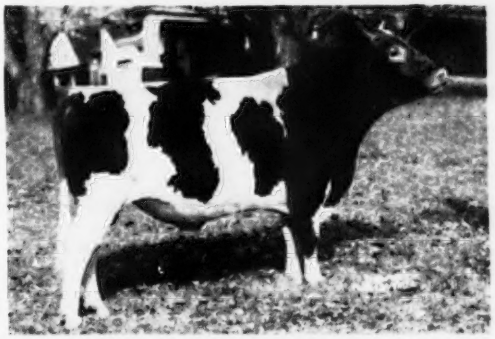

LANGWATER ADONIS

HIS TWO OLDEST DAUGHTERS

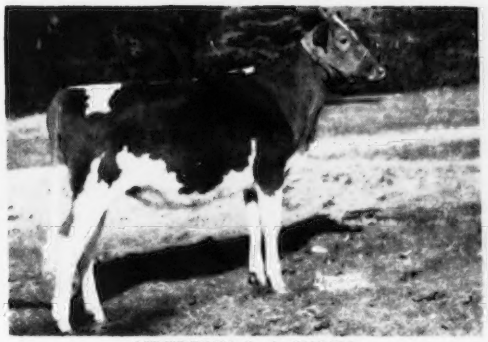

MINIBORYA L. A. KAREN
Dam: Miniborya J. Beauty, 11692—574—Jr2

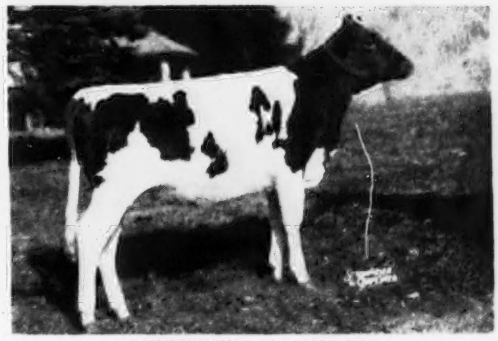

MINIBORYA L. A. LUCILLE
Dam: Miniborya V. Charlotte

THESE ARE TYPICAL "ADONIS" DAUGHTERS THAT WILL BE BRED TO

FRANCHESTER K. F. HORNET

Sire: **FRANCHESTER KELLA'S FREEMAN**—A son of Langwater Freeman that is full brother to "Ace" and that is out of McDonald Farms King's Kella (VG '49—E '50 '51 '52) that is out of "Della" (E '47 '48 '50).

Dam: **FAIRLAWN K. GAY LEVITY**
GP '47—VG '49—E '50, 17244—845—7yrs.

FEDERAL ACCREDITEL FOR T. B. 45166
J. SCOTT PARRISH, JR., Owner

STATE BANG'S FREE ACCREDITED NO. 1079
WILLIAM E. DEWALD, Herdsman

FAIRVIEW FARM . . .

Cordially invites you to visit the farm and see the daughters of our foundation sire —

FOX DEAN'S BLANTON

16 A. R. daughters

30 daughters now in the herd

"BLANTON" is by the proved sire, Valor's Truce, A. R., out of Winston Farms Diantha, 14202—785—A.

PRESENT HERD SIRES

HOLLIKNOLL MAXIM SEQUEL

Born November 3, 1947

2 daughters on test—several more coming along.

Sire: **Quail Roost Rose Maxim**
34 P. R. sons, 105 A. R. daughters, 2 over 1000, 4 over 900, 8 over 800, 18 over 700, 36 over 600, 68 over 500 lbs. fat.

Dam: **Burch's Butterfat Pet**
15383—711—7yrs—365
A daughter of Hilltop Butterfat Victor, A.R.

MIDVIEW ROYAL'S PREDICTION

Born April 18, 1946

Sire: **Coldspring's Romulus Royal**
10 P. R. sons, 37 A. R. daughters, 1 over 1000, 3 over 600, 12 over 500 lbs. fat.

Dam: **Midview's Belle**
15082—737—A
1 A. R. son, 4 A. R. daughters
Midview Majesty's Belle
15015—804—5yrs—365C

HOLLIKNOLL MAJESTY PHAROS

Born November 26, 1948

Sire: **Holliknoll Maxim Noble Majesty**
4 A. R. daughters—all over 500 lbs. fat, 10 more on test.

Dam: **Holliknoll Maxim Maxine**
13995—684—Jr2—365C

2nd Dam: **Cesor Penwyn's Queen**
13103—627—6yrs—365

His Dam

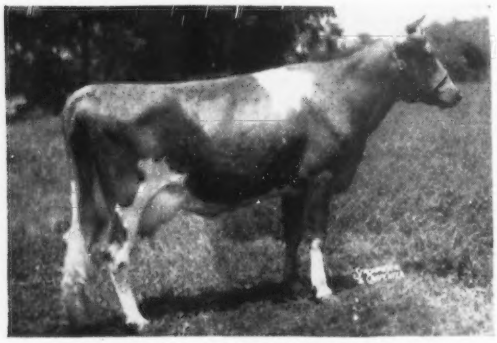

ZIMALCREST DESIGN'S PEGGY ANN
10455—505—G, 12867—631—Jr4—365C
Desirable '49
2nd Dam: **Zimalcrest Peggy's Bessie**
13965—605—AA

A NEW JUNIOR SIRE

BELNEMUS MAX PEG

Born August 16, 1950

Full brother to Graceland Max Peg, sire of **2 EXCELLENT** daughters.

"MAX PEG" is by the proved sire, Quail Roost Prince Max, A. R., he by Quail Roost Maxim's Prince out of Quail Roost Maxim's Christine, 5 records over 660 lbs. fat including, 15812—809—A.

Plan To Visit Us During 1953

FAIRVIEW GUERNSEY FARM

R. L. BLANTON
Owner

35 miles west on Highway 60 from Richmond, then 2½ miles south on 630

BALLSVILLE, VIRGINIA

BRANDON FARM . . . HOME OF HIGH RECORD GUERNSEYS

HERD ON A. R. TEST — **BRANDON FLORA MADE 16065 POUNDS OF MILK—896 POUNDS OF FAT AS A FIVE-YEAR-OLD ON 2X MILKING AND MET CALVING REQUIREMENTS—VIRGINIA STATE PRODUCTION LEADER FOR 1952.**

FOUNDATION HERD . . . Strong in the blood of LANGWATER COUNTRYMAN, A. R.

A FOUNDATION SIRE . . . **SHERWOOD FOREST MODEL VALOR** . . . Born January 13, 1935
A son of Sherwood Forest Model, A. R., out of Sherwood Prince's Annabelle, 18213—921—AA, the DARLING family.

NOW IN SERVICE

1 . . . HOLLIKNOLL NOMAX ADMIRAL
Born April 4, 1950
Sire: **QUAIL ROOST NOBLE MAXIM, A. R.**

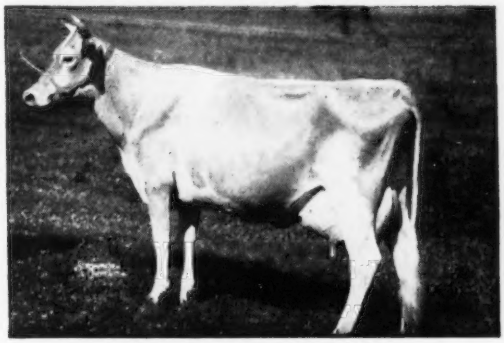

Dam: **BURCH'S BUTTERFAT VIOLET**
15836—786—Jr2C. 2 A. R. daughters.

LADY AUGUSTA—MELBA—FLORINDA

2 . . . McDONALD FARMS LE ROBERT
Born May 19, 1951
Sire: **McDONALD FARMS S. LEADER.** A son of McDonald Farms Steadfast, A. R., that recently sold to Burton Lane Farms, Lake Forest, Ill. for $21,000. "Steadfast" combines the blood of the MELBA and FLORINDA families.
"LEADER" is out of McDonald Farms Della, 15700—681—AA, 3 times Excellent. She is by Foremost Prediction, A. R., out of Douglaston Lady Augusta, Excellent '47 '48, 5 A. R. daughters, 4 Excellent.
Dam: **McDONALD FARMS FORE MILADY**
9607—549—Jr2
9044—535—Jr3—305—3x

3 . . . MIDVIEW VIOLET'S BLAZE
Born January 13, 1951
Sire: **ST. JAMES CHAMPION BLAZE.** He is out of a full sister to St. James Philosopher's Barbee, 19889—1055—11yrs. 2 other records over 900. 3 times Excellent.
Dam: **MIDVIEW CHARMER'S VIOLET**
12028—594—Jr2C, 12748—595—Jr3

BRANDON FARM — Brandon, Virginia

15 miles southeast on Highway No. 10 from Hopewell to Burrowsville. 5 miles east on Highway No. 611 from Burrowsville.

CHARLOTTE B. DANIEL, Owner — JOSEPH MARTIN, Herdsman — Address correspondence to: M. W. CLEMENTS, Manager

Two Sires In Service At WILBURN . . .

Combine the best of McDonald Farms breeding both top and bottom.

PREDICTION—PANSY—LADY AUGUSTA

McDONALD FARMS HIGH LAIRD
Born April 6, 1946
50 daughters in the herd—15 are in milk.
Sire: **McDONALD FARMS HIGHTIME, A. R.**
A proved son of Foremost Prediction out of Walnut's Ella's Pansy, 12973—661—AA, Excellent '47.
His Dam

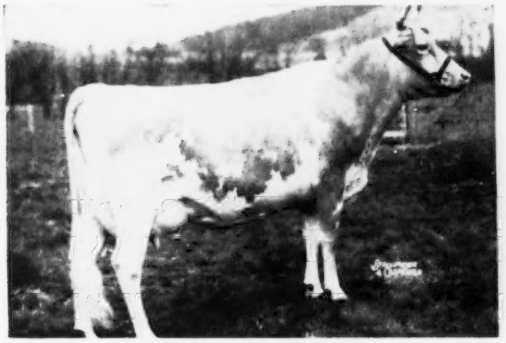

McDONALD FARMS HONORIA
10972—614—Jr2—365C
13514—710—7yrs—365
She by McDonald Farms Prediction, A. R., out of McDonald Farms Fleda, 12527—659—6yrs.

McDONALD FARMS LE OTRANTO
Born December 12, 1949
His daughters are just yearlings.
Sire: **McDONALD FARMS S. LEADER**
"LEADER" is getting heavier service than any bull used at McDonald Farms. His calves are outstanding.
His Dam

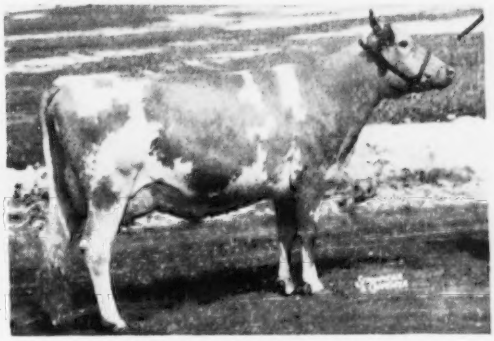

McDONALD FARMS PRE KAPRICE
9776—501—Jr2—365C
11773—634—Sr3—365C
She by McDonald Farms Prediction, A. R., out of McDonald Farms Dove, 12054—654—F, Excellent '47—VG '48.

We can offer sons and daughters of these two sires.

WILBURN FARM

W. S. DICKINSON and R. DUVAL DICKINSON — **3 miles west of Fredericksburg on Highway 3.** — **FREDERICKSBURG, VIRGINIA**

FEMALES FOR SALE

Backed by proved FOREMOST and MAXIM bloodlines. Rich in the blood of 3 proved A. R. Midview sires strong in Ivanhoe blood and a Quail Roost sire strong in Prince Maxim blood.

Herd Sires That Have Played An Important Part In Building Our Herd

1 . . . MIDVIEW'S GOLDEN RAIDER, A. R.
Born February 27, 1938
Sire: **RAIDER'S IVANHOE**
A proved Century Sire.

His Dam

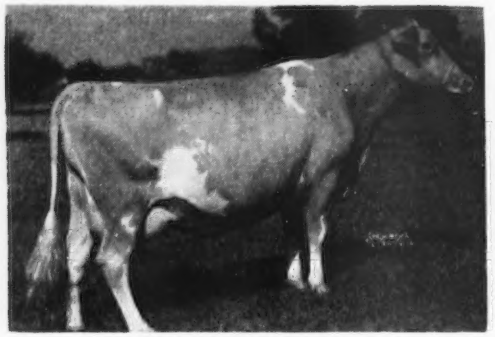

MIDVIEW'S GEORGETTE
9500—517—BHI—730
11593—629—A
1 A. R. son, 1 A. R. daughter
A daughter of Winston Farms Gold Seeker

2 . . . MIDVIEW'S CHARMER, A. R.
Born June 8, 1945
Sire: **LANGWATER CHARMER, A. R.**
A son of Langwater Countryman, A. R., out of Langwater Charm, 13208—700—D.

His Dam

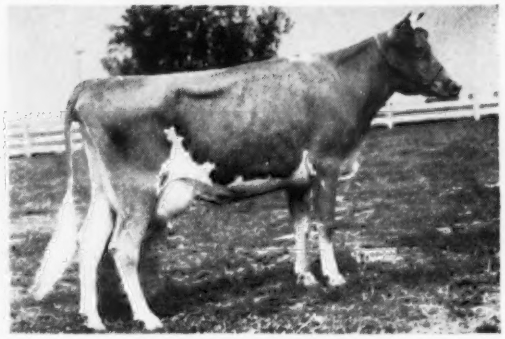

MIDVIEW'S BEATRICE
11012—554—FF
2 A. R. sons, 2 A. R. daughters
Sire: Raider's Ivanhoe, A. R.
Dam: Midview's Belle, 15082—737—A
4 A. R. daughters include:
Midview Majesty's Belle, 15015—804—5yrsC
Midview's Blossom, 14760—717—AA
Midview's Bonnie ($5,000), 12473—636—CC

3 . . . MIDVIEW MAJESTY'S INDEPENDENT, A. R.
Born July 4, 1944
Sire: **BOURNEDALE GOLDEN MAJESTY, A. R.**
Sire: **His Majesty of Bournedale, A. R.**
Dam: **Aiyukpa Golden Coronet, A. R.**
The CORONET family.

His Dam

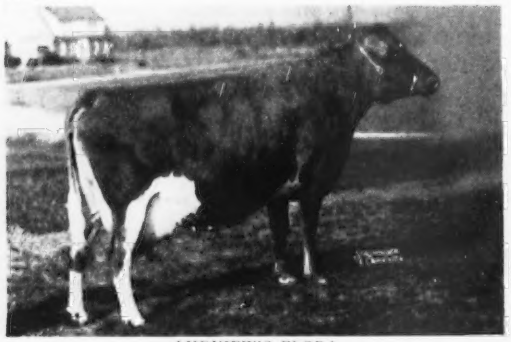

MIDVIEW'S FLORA
12346—648—A, 12679—608—AA
3 A. R. daughters include:
Midview's Fly, 12262—708—AA
"INDEPENDENT" is a full brother to **Midview Majesty's Flora**, 10322—567—Jr4—HIR—596 T. M.

4 . . . QUAIL ROOST CHOICE WARRIOR
Born July 25, 1946
Sire: **QUAIL ROOST LUCKY CHOICE, A. R.**
A son of Quail Roost Lucky Strike, out of Quail Roost Queen Celeste, 14501—677—AA (E '48), Reserve Champion, National.

His Dam

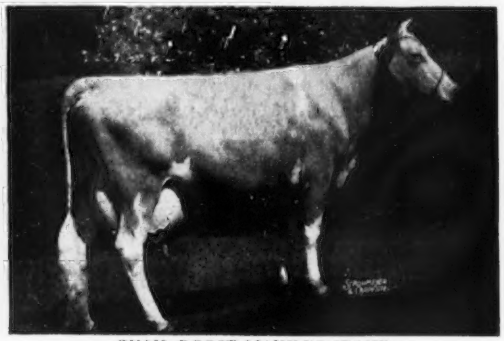

QUAIL ROOST MAXIM'S JESSIE
15945—853—A
2 A. R. daughters include:
QUAIL ROOST QUEEN JESSIE, 11450—690—Sr4

WE HAVE ALSO USED **GATES ROYAL SONNY,** a son of Coldspring's Romulus Royal ($20,000) the **BEAUTY** family. He is out of Midview Majesty's Francine.

STOCK FOR SALE BACKED BY THIS BREEDING

EVERGREEN FARM

MRS. LIZZIE E. GATES, Owner
CHARLES W. & JAMES B. GATES, Managers

RICE, VA. Tel. 3024-R (Farmville). Farm is located 8 miles S. E. on Highway 696 from Farmville.

HOLLY BROOK FARM

W. B. GATES' SONS, Owners
JOHN A. GATES, Manager

RICE, VA. Tel. 3024-M (Farmville). Farm is located 6 miles S. E. on Highway 696 from Farmville.

VICOR FARM — — "Home of the Fascinators"

FOUNDATION SIRE . . . **McDONALD FARMS FASCINATOR, A. R.**
A son of Foremost Prediction, A. R., out of Foremost Jenaveve,
12448—634—AA (VG '47), 2 A. R. sons, 7 A. R. daughters.

A Son Carries On
VICOR FASCINATOR'S CAVALIER
Dropped August 30, 1948
His Dam

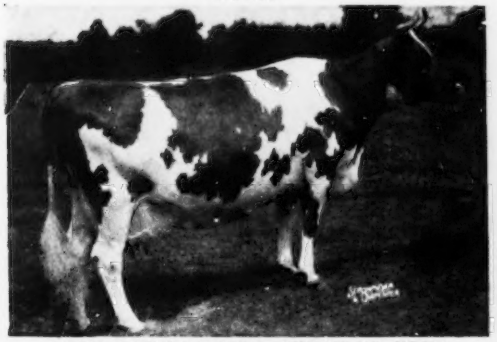

BLAIR'S REST SQUIRE'S LUCY (GP '47—VG '51)
13553—663—Sr3C
A daughter of Foremost Supreme Cavalier, A. R.

Also In Service
A "BEAUTY" BULL
COLDSPRING'S NOBLE'S VALENCIAN
Dropped June 28, 1950
His Dam's Dam

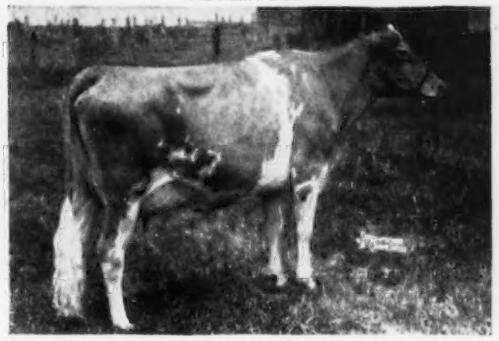

MIDVIEW'S BLOSSOM
14760—717—AA
3 A. R. daughters including Riveredge Valdor's Belle, 13765—629—Jr2C, **dam of "VALENCIAN."**

"VALENCIAN" is by Coldspring's Romulus Noble, A. R., son of Coldspring's Hardwick's Beauty, 17614—824—6yrs, a 3 times Excellent daughter of old "BEAUTY" and by a grandson of old "FAITHFUL."

VICOR GUERNSEYS ARE BACKED BY A WELL-ROUNDED PROGRAM

1. We test our cattle.
2. We classify our cattle.
3. We show at leading fairs.
4. We sell at top consignment sales.
5. We use proved—popular breeding.
6. **We offer stock for sale backed by all these measuring sticks.**

VICOR GUERNSEYS PRODUCE . . .

1951 D.H.I.A. HERD AVERAGE . . . 28 COWS	**10631**	**527**
1952 D.H.I.A. HERD AVERAGE . . . 26 COWS (Includes five 2-year-olds)	**9761**	**469**

3900 West Broad Street
J. G. SIRLES, Manager

VICOR FARM

Richmond, Virginia
Telephone 5-3075

200 Head Of Registered Guernseys . . .

Backed by proved BOURNEDALE McDONALD RIEGELDALE breeding

TWO OF OUR HERD SIRES

1 . . . **McDonald Farms S. Neighbor**
Born January 12, 1948
Combines the blood of the MELBA—FLORINDA—PANSY—HESTER families.

Sire: **McDonald Farms Steadfast, A. R.** ($21,000). Now owned by Burton Lane Farms, Lake Forest, Ill.

"Neighbor's" Dam

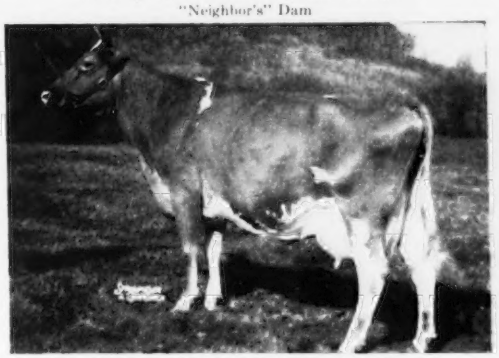

McDONALD FARMS HIGH JUDITH
12436—669—Jr4—Very Good '47 '48 '50.
Sire: **McDonald Farms Hightime, A. R.** (The PANSY family).
Dam: **McDonald Farms Hester** ($13,000), 12093—600—6yrs—305C—3x—VG '48—Excellent '51.

2 . . . **Robinlawn Blissful's Ace**
Born January 31, 1947
The best of Bournedale and Riegeldale blood plus more MELBA.

Sire: **Bournedale Memoir's Ace, A. R.** A son of Bournedale Sensation, A. R., out of Bournedale Memoir, 17399—793—A (3 A. R. sons, 3 A. R. daughters).
Dam: **Riegeldale Emory's Blissful**, 9592—530—Jr2. 1 A. R. daughter: Robinlawn's Benjamin's Bliss, 14206—705—Jr4C.

"Ace's" Dam's Dam

RIEGELDALE MAJESTY'S BLISSFUL
11317—584—GG—3 A. R. daughters.
"Blissful", daughter of Majesty's Blissful and dam of "Ace", is a full sister to Riegeldale Emory's Bliss, 11353—733—Sr3C.

STOCK FOR SALE BACKED BY THESE PROVED BLOODLINES
Farm is located on Route 360 — 8 miles south of Burkeville at Green Bay.

G. W. PALMER, Proprietor
H. A. HAVENS, Manager

ROBINLAWN FARM

GREEN BAY, VIRGINIA

Presenting — **MAPLE GROVE FARM** — Herd Sires

"Rich in the best of McDonald Farms breeding"

Herd on HIR Test—Vaccinated

McDONALD FARMS IDEAL OLAF
Born October 27, 1949

Sire: **McDonald Farms Ideal, A. R.**
A proved son of McDonald Farms Prediction, A. R., out of Green Meads Thelma, 13518—740—D, Excellent '47.

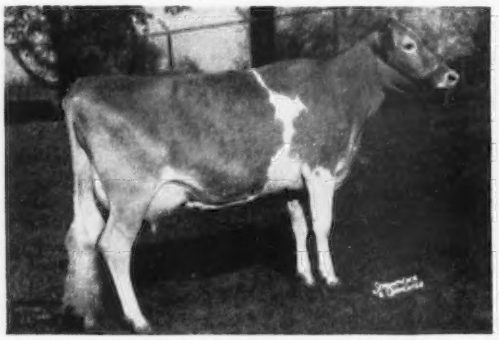

His Full Sister—**McDONALD FARMS IDEAL NOVA**
12929—713—Jr2, Excellent 1952
Reserve Grand Champion Cow, New York, 1951, 2nd two-year-old, National Guernsey Show and 1st two-year-old, International, 1951.

Dam: **Riveredge Golden Belle**
11338—546—Sr4—365—2x
13921—715—6yrs—365—2x
3 A. R. daughters

McDONALD FARMS LE RODERICK
Born July 1, 1951

Sire: **McDonald Farms S. Leader**
"Leader" is getting heavier service than any bull ever used at McDonald Farms.

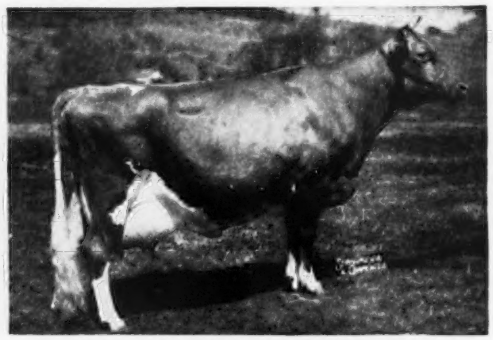

His Sire's Dam —**McDONALD FARMS DELLA**
13443—565—G, 15700—681—AA
Excellent '47 '48 '50
A daughter of "Lady Augusta."

Dam: **McDonald Farms Heroine**
13276—641—5yrs—365C
13908—671—7yrs—365
A daughter of Foremost Prediction.

We can offer from time to time a choice selection of bred and open heifers. Write us your needs.

MAPLE GROVE FARM

J. K. Dickinson & Son, Owners ● 3 miles west on Highway 3 from Fredericksburg. ● **Fredericksburg, Va.**

A Foundation Sire That Left His Imprint On Our Herd

BUTLER OF BURKE'S TAVERN, A. R.

Also used at the Wisconsin Scientific Artificial Breeding Unit.

Sire: **Peg's Maxim, A. R.**—full brother to Maxim's Peg, 14530—774—A, a daughter of High Point Prince Maxim, A. R.

Dam: **Maxim of Burkeville's Ada,** 9968—528—C, a daughter of Maxim of Burkeville, A. R.

A daughter—**Caroline of Burke's Tavern**—sold to Quail Roost Farms for $1,500.

A full sister to "Caroline" sold to Allan Mims, Rocky Mount, N. C.

The daughters of Butler of Burke's Tavern have been great cows for us.

Sires That Have Been Bred To Our "Butler" Daughters

1 . . . **LANGVALLEY LEVITY VALENCIAN**

Sire: **Curtiss Franchester Levity Ace** ($37,000)

Dam: **Langwater Golden Girl** ($8,000)
16073—741—6yrs

Next Dam: **Langwater Golden Bloom**
14026—878—A, 15178—1005—A. High record daughter of Langwater Moonlight, A. R. out of Imp. Golden Cherry of Prospect Farm, 5 A. R. sons, 6 A. R. daughters.

2 . . . **FAIRLAWN MAXIM'S JIGGER**

Sire: **Quail Roost Rose Maxim, A. R.** ($11,000)
A double grandson of High Point Prince Maxim, A. R.

Dam: **Maxim's Polly Anna**
9975—546—G
A daughter of Maxim of Burkeville, A. R.

Same female line as our Butler of Burke's Tavern bull.

Our herd is strong in MAXIM OF BURKEVILLE blood — STOCK FOR SALE.

The farm is located 2 miles west of Burkeville off 460.

W. B. Farrar
M. B. Farrar

Burke's Tavern Farm — Burkeville, Virginia

"Danny Boy" Daughters Are Really Coming Through

THEY MILK . . . THEY SELL . . . THEY WIN

BOURNEDALE DANNY BOY, A. R.

His first 9 daughters on D.H.I.A. averaged 1223 lbs. milk and 81 lbs. fat over their dams. "DANNY BOY" is sired by Bournedale Golden Abe Lincoln, A. R. out of the Class Leader, Bournedale Dandy Girl, **14094 853—Sr2C, 4th place** in fat production. Several daughters finished this past year with over 700 lbs. fat, D.H.I.A.

27 DAUGHTERS OF "DANNY BOY" STILL IN OUR HERD

Two "Danny Boy" Daughters

AT QUAIL ROOST

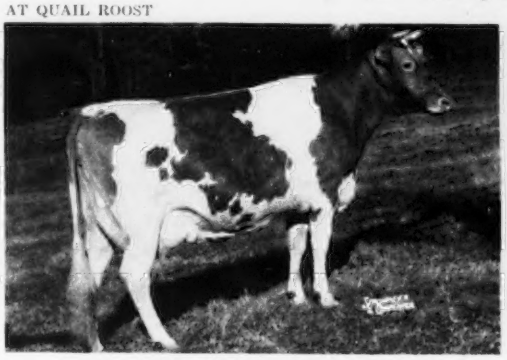

HAMHURST DANNY BOY'S FLASH
8544—502—Sr2—305—3x
14687—891—5yrs

ALSO AT QUAIL ROOST
HAMHURST DANNY BOY'S ARTIS
12459—698—Sr2

AT LAKEWOOD

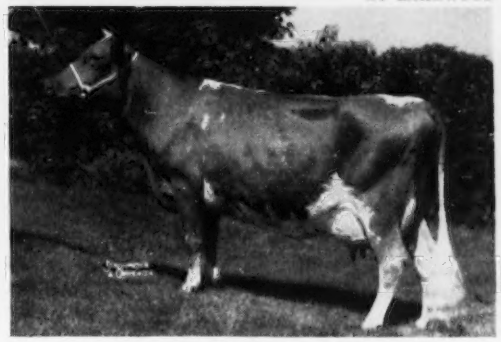

HAMHURST DANNY BOY'S SUN SHINE
9879—516—Jr2—2x
1st prize Aged Cow, Michigan State Fair, 1952. 3rd Best Uddered Cow, Mich., 1952, in a class of 16.

The DANNY BOYS Are Being Bred To—

McDonald Farms Le Noble Prince

Born December 4, 1948

1st prize Junior Calf, N. Y. State Fair, 1949. His half-sister won at the National, 1952.

Sire: **McDonald Farms S. Leader**, a son of McDonald Farms Steadfast, A. R. ($21,000) and out of "Della"—see below. MELBA—AUGUSTA—FLORINDA

Dam: **McDonald Farms King's Lively**, 11501—562—Jr2C, 9785—479—5yrs in 196 days, a daughter of Myhaven King, A. R. out of "Fidelity"—see below. KING—PREDICTION

His Sire's Dam

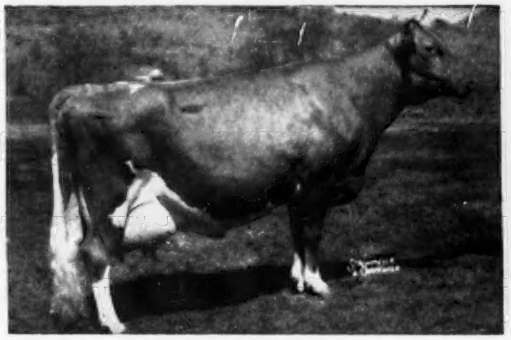

McDONALD FARMS DELLA
15700—681—AA. Excellent '47 '48 '50
A "PREDICTION" daughter of "LADY AUGUSTA." One of 3 full sisters—all Excellent.

His Dam's Dam

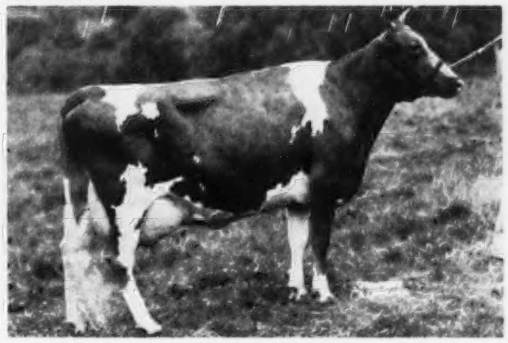

McDONALD FARMS FIDELITY
14276—838—6yrsC
1 A. R. son, 2 A. R. daughters
Highest tested daughter of Foremost Prediction. A. R.

Also in service . . . **Bournedale Lincoln's Bayard** . . . Born April 8, 1950

A son of Bournedale Coronet's Lincoln, A. R. that is by Bournedale Golden Abe Lincoln, A. R. out of Bournedale Princess Coronet, 18859—1019—Jr4C, Class Leader in both milk and fat production. "Bayard" is out of Bournedale Maxim's Bright Eye, 11484—568—Sr4, a daughter of Bournedale Coronet's Maxim.

PLAN TO VISIT HAMHURST — SEE THE "DANNY BOY" GET . . . STOCK FOR SALE

Farm is located 1 mile south on Highway 49 from Burkeville.

T. R. Hamilton

HAMHURST FARM, Burkeville, Va.

A PROVED MAXIM BULL . . . 6 A. R. Daughters—2 Classified Excellent

Graceland Max Peg, A. R.

His daughters include:

MARTIN'S PRINCESS PAULINE
13408—745—5yrs

GRACELAND'S PAULA OF GIANT
10715—628—Jr4

SHADY REST CAMEO'S PEGGY
9372—537—Jr4C—911 T. M.
Excellent '52

BROWNIE'S GLORY OF MAX PEG
8401—423—Jr2C—2x
Excellent '52

} BOTH EXCELLENT

His Dam

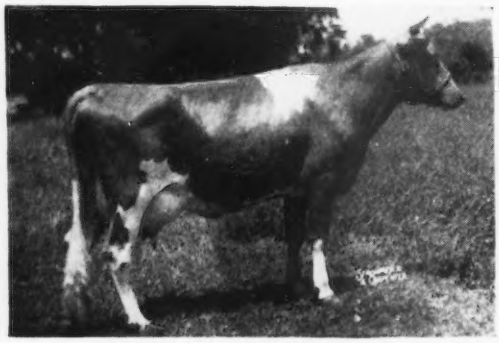

ZIMALCREST DESIGN'S PEGGY ANN
10455—505—G, 12867—631—Jr4C
Desirable '49

His Sire's Dam

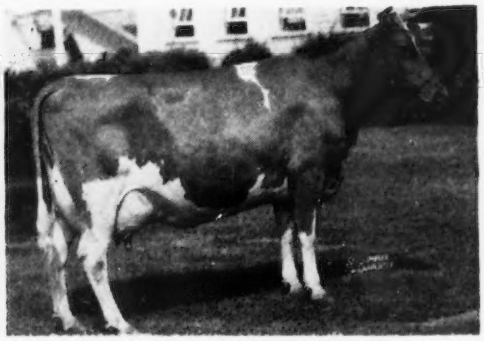

QUAIL ROOST MAXIM'S CHRISTINE
12855—736—E, 12034—660—CC, 12393—672—A
14437—741—AA, 15812—809—A

The BEAUTY Family Blood Has Been Added To Our Herd

Midview Royal's Dan — Born October 14, 1947

Sire: **Coldspring's Romulus Royal** ($20,500). Dam: **Midview Charmer's Dear,** 10974—514—Jr2

His Sire's Dam

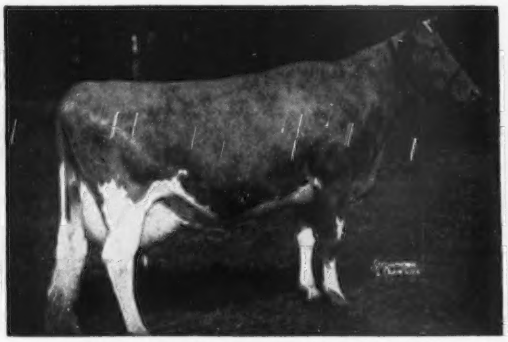

COLDSPRING'S HARDWICK'S BEAUTY
17614—824—6yrs. Excellent '47 '48 '49.
The Beauty and Faithful families close-up.

His Sire's Dam's Dam

VALLEVUE BUTTERFAT BEAUTY
18914—937—AA. Excellent '47 '48.
Dam of 5 A. R. daughters—4 Excellent.

A Son Of "Dan" Out Of An Excellent Cow Is Also In Service

Shady Rest Royal Dan's Laddie — Born January 25, 1950

Sire: **Midview Royal's Dan** (see above). Dam: **Paula of Giant,** 14390—761—6yrs. EXCELLENT '52. 2 A. R. daughters: **Graceland's Paula of Giant,** 10715—628—Jr4; **Shady Rest Pharaoh's Paulette,** 10471—504—Jr2—975 T. M.

Our herd has been classified. 42 animals were classified.

3 EXCELLENT, 11 Very Good, 19 Desirable, 7 Acceptable and 2 Fair.

STOCK FOR SALE—WRITE US YOUR NEEDS

SHADY REST GUERNSEY FARM — Midlothian, Virginia

J. E. HAWKINS, Owner
Telephone: Midlothian 2361

9 miles S. E. on Highway 60 from Richmond

— NUTSHELL FARM —

ACCREDITED **Hanover, Virginia** NEGATIVE

HERD SIRES

A Proved Sire And His Son Have Contributed Much To Our Herd

1 . . . The Proved Sire
A Sire Of Both Type And Production

BLAIR'S REST KING HANOVER

Born October 12, 1945

Sire: **GREEN MEADS KING POWHATAN**
A STRONG FEMALE LINE
Dam: Green Meads Queen Winona
13981—700—G—2 A. R. daughters.
Next Dam: Green Meadow Wistaria
15963—807—A. 4 A. R. sons, 6 A. R. daughters.

Dam: **BENTON'S JOYFUL JANE**
3 times Very Good. 7 consecutive lactations average 10550 lbs. milk, 510 lbs. fat, 319 days, all on 2x.

2 . . . A "King Hanover" Son Is In Service

NUTSHELL KING DONNIE

Reserve Grand Champion, Atlantic Rural Exposition, 1949

Sire: **BLAIR'S REST KING HANOVER**

Dam: A STATE RECORD COW
NUTSHELL DORA
11203—552—Jr2—HIR—730 T. M.
12032—617—Jr3—HIR—660 T. M.
12878—669—Jr4—328 days—2x—D.H.I.A.
11077—593—5yrs—305 days—2x—D.H.I.A.

She is by a Bourne late bull and is one of the good brood cows in our herd. Year in—year out she comes through at the pail—**she milks.**

NUTSHELL JOY'S HORNET

Born November 2, 1952

His Dam

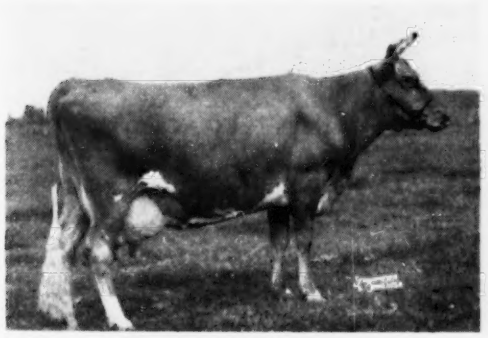

BENTON'S JOYFUL JANE
9875—471—Jr4—305—2x. VG '47 '48 '50. To date produced $5,600 worth of GOLDEN GUERNSEY Milk.

His Sire's Dam

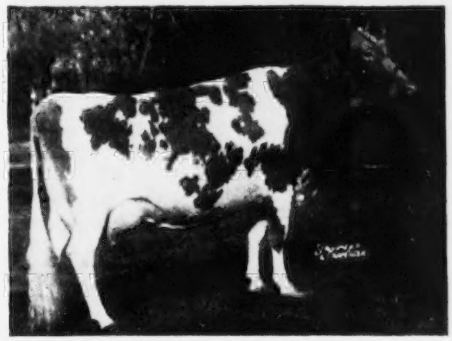

FAIRLAWN PEERLESS DAINTY
13685—662—4A, 16656—814—7yrs. E '47 '48.
Sold for $7,000.

A Junior Sire . . . The Best Of FAIRLAWN and NYALA Bloodlines

FAIRLAWN INHERITANCE

Born October 15, 1951

Sire: **NYALA PEERLESS PRINCE.** His first 9 daughters tested at Nyala average 13831 lbs. milk, 724 lbs. fat, all as Junior 2-year-olds. He is by Fairlawn Peerless Actor, A. R. (the Actress family) and out of Peerless Ermine (see below).

Dam: **NYALA'S HORNET GOLDEN GEM.** 12828—584—Jr2C—A daughter of Fairlawn Actress' Hornet out of Fairlawn Idagem, 10109—620—Jr3C.

FAIRLAWN PEERLESS ERMINE
14469—707—Sr3C
16726—869—7yrsC
17855—893—8yrs
16892—838—10yrsC

2 A. R. sons, 3 A. R. daughters. All over 700 lbs. fat, 2 over 800 lbs. fat, 1 has been Excellent 4 times.

His Sire's Dam:

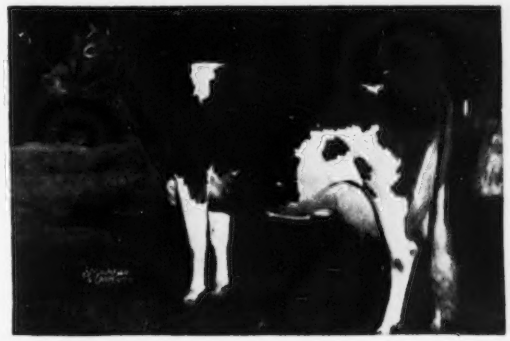

HOLLIKNOLL MAXIM MAJOR

Sire: **QUAIL ROOST ROSE MAXIM. A. R.**, 105 A. R. daughters, 2 over 1,000, 4 over 900, 8 over 800 lbs. fat.

Dam: **BURCH'S BUTTERFAT VIOLET.** 15836—786—Jr2C. National Production Leader in this class, 1946. All Southern Record. Very Good '48—D '49.

PLAN TO VISIT OUR HERD. YOU ARE ALWAYS WELCOME.

STOCK FOR SALE

The farm is located 17 miles north on Highway 2 and 301 from Richmond.

E. C. C. WOODS, HANOVER, VA. Phone: HANOVER 2451

In Service At Burkeville Guernsey Farm —

The Sire Of The 1952 National Junior Champion

McDONALD FARMS STEADFAST EMORY

His Sire

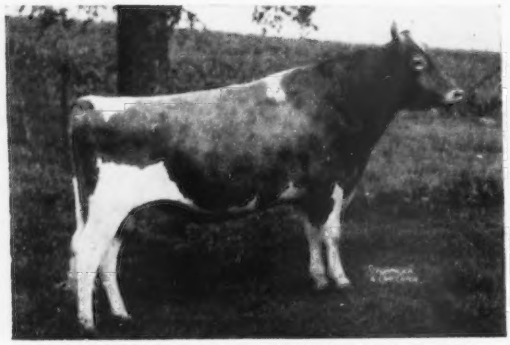

McDONALD FARMS STEADFAST, A. R.
Sold to Burton Lane Farms, Lake Forest, Illinois, for $21,000.

His Dam

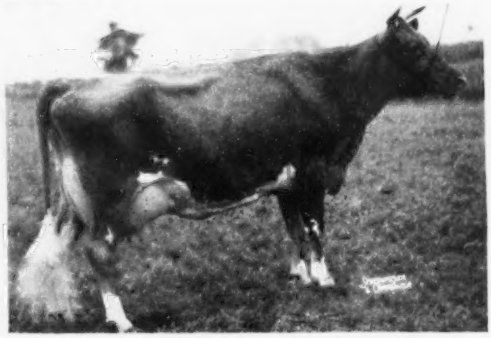

McDONALD FARMS GOV INNOCENCE
13491—576—Jr3C, 15522—691—Jr4C
16826—724—5yrs
VG '47 '48—Excellent '51

"Emory's" dam, granddam and great granddam are all Excellent.

His Paternal Granddam

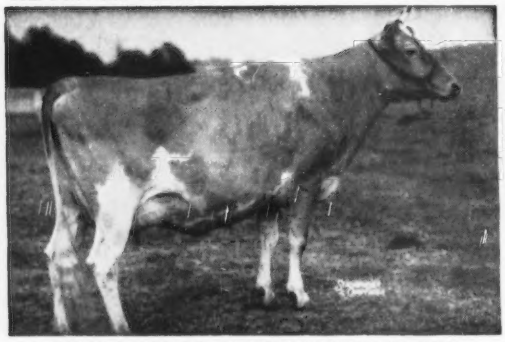

DOUGLASTON CORONATION QUEEN
13860—803—DD
3 A. R. daughters, 3 P. R. sons
Sire: Green Meadow Coronation King, A. R.
Dam: Green Meadow Florinda, 11402—650—G
6 A. R. daughters

A "Steadfast Emory" Son

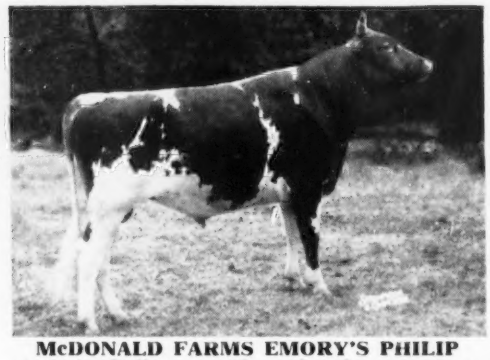

McDONALD FARMS EMORY'S PHILIP
1st prize Bull, 18 months and under two years. Junior Champion, National Guernsey Show, 1952.

STOCK FOR SALE

PLAN TO VISIT OUR HERD. YOU ARE ALWAYS WELCOME.

Farm is located 2½ miles south on Route 360 from Burkeville, Virginia.

BURKEVILLE GUERNSEY FARM

W. L. Boswell
Telephone 5-F-11

BURKEVILLE, VIRGINIA

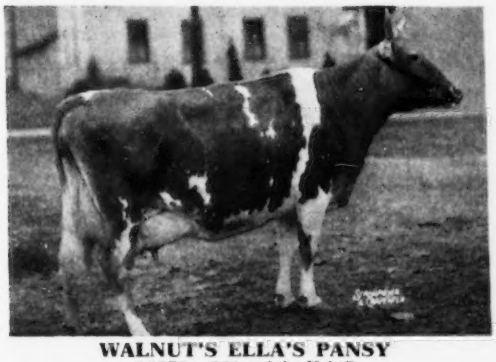

WALNUT'S ELLA'S PANSY
12973—661—AA, E '47

FOR SALE
Choice Of
3 BULLS
All Have Daughters

Guernseys
WOODLANDS
Quality & Production

3 Grandsons of this "UDDERLY" great cow, dam of **McDONALD FARMS HIGHTIME**

Sire's Dam: Valor's Faithful, 20011—976—AA

1. McDonald Farms High Gold
Dam: McDonald Farms Helena
17081—734—8yrs
- McDonald Farms Supreme King — dam: Supreme's Janice 20012—942—BB, Former National Record
- McDonald Farms Elcena 15994—770—Sr4C — dam: Douglaston Lady Augusta 12106—607—E

2. McDonald Farms High Orthello
Dam: McDonald Farms Idolene
11047—595—5yrs
VG '47—GP '48
- McDonald Farms Conqueror — dam: Valor's Kittoline 16169—766—AA
- McDonald Farms Aileen 11135—703—AA — dam: Supreme's Janice 20012—942—BB, Former National Record

3. McDonald Farms High Prince
Dam: Klondike Predictmost Clara
11726—606—Jr2
VG '48
- McDonald Farms Predictmost — dam: Coronation Monita 13959—640—A
- Klondike Klarice 14004—657—Jr4C — sire: Argilla Knight

WOODLANDS — Mattoax, Virginia GARLAND A. WOOD, Owner

BUILDING FOR THE FUTURE

With the proved—popular breeding of these herd sires—

1 . . . **COLDSPRING'S BEAUTY'S QUINCE**
Born August 9, 1949 (on lease)
Sire: **Coldspring's Beauty's Hardwick**
Dam: **Sterling's Quail**
11791—623—Jr3—365

2 . . . **KLONDIKE PREMOST ALLSTAR**
Born July 3, 1950 (on lease)
Sire: **McDonald Farms Predictmost**
Dam: **Klondike Gay Heroine**
11618—632—BB, 11302—617—AA

3 . . . **BAYVILLE MAXIM IMPELLED**
Born June 17, 1947
Sire: **Fairlawn Maxim's Imprint**
Dam: **Mary-Jene's Della**
13600—663—A, 13955—671—A

4 . . . **MIDVIEW CHIEFTAIN'S PAUL**
Born February 22, 1945
Sire: **Midview's Chieftain**
Dam: **Midview's Prudence**
10065—567—D

Bull Calves Usually For Sale

BONNEVILLE FARM
1 mile north of Dinwiddie off U. S. 1.
W. B. KNOTT & SON **DINWIDDIE, VA.**

NEW CASTLE GUERNSEY FARM

Foundation Sire—
FOX DEAN'S PACER
35 daughters in our herd
"PACER" is by Valleywood Royal Master out of Fox Dean's Daisy, 10629—590—G.

Present Herd Sire
BELNEMUS BUNNIE'S TORCHLIGHT
Born March 5, 1947
Sire: **GRACELAND BUNNIE'S MAXIM**
Dam: **GRACELAND MAX MILLIE**
9357—524—6yrs—365

His Sire's Dam

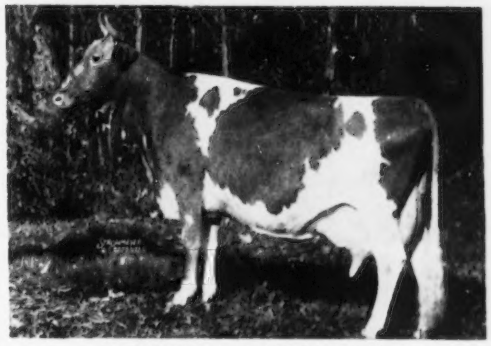

BOURNEDALE GOLDEN BUNNIE
11782—667—GG, 16009—856—AA
1 A. R. son, 2 A. R. daughters

Offering . . . a choice selection of "Torchlight" sons out of "Pacer" daughters.

R. A. HARRIS, Owner **CLAYVILLE, VA.**

FAIRHOLM FARM

150 Head Registered Guernseys ● D.H.I.A Testing -- Vaccinated

HERD SIRES

BOURNEDALE GENERAL HERMES
Born May 22, 1944.
48 daughters in the herd.
Sire: BOURNEDALE GENERAL LA NOCE. A. R.
His Dam's Half-Sister

HOLLIKNOLL MAXIM CAPTAIN
Born January 21, 1949.
"Captain" is being bred to the daughters of "Hermes"
Sire: QUAIL ROOST ROSE MAXIM. A. R.
His Sire's Dam

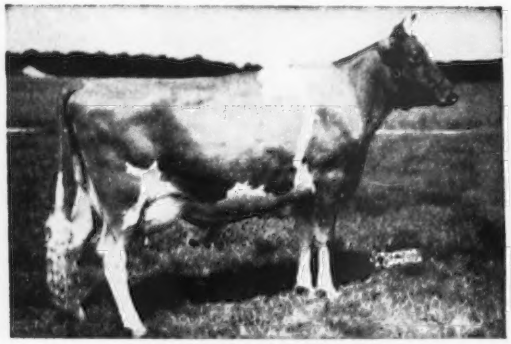

MIDVIEW MAJESTY'S HANNAH
13691—691—Sr4—365
Excellent '49 '50 '51 '52
Dam: BOURNEDALE GOLDEN HELEN
11024—640—GG
2nd Dam: BOURNEDALE PRINCESS PEARL
13509—696—AA

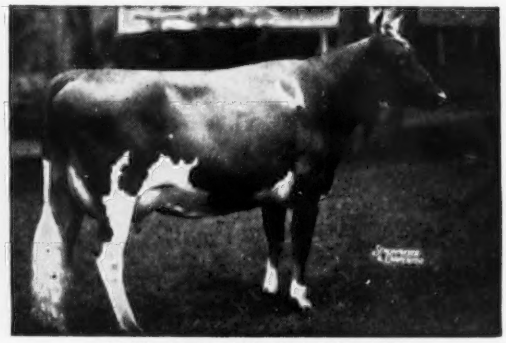

QUAIL ROOST MAXIM'S MAY ROSE
11813—708—F, 15227—867—BB
Very Good '48
Dam: SCHOFIELD'S BEST
12473—577—AA
3 A. R. daughters

Plan To Visit Us During 1953

FAIRHOLM FARM

2 miles east on Highway 218 from Fredericksburg.

W. A. AND J. C. HOUCK, Owners **FREDERICKSBURG, VIRGINIA**

Two "Lady Augusta" Grandsons In Service . . .

Both sired by McDonald's Foremost Prediction, owned jointly by Wyno Farms, Muncy, Pa., and McDonald Farms. His seven daughters, all young cows, classified at McDonald in 1952, one was Excellent and five were Very Good, with three being Excellent and three Very Good in Mammary System.

1 . . . **McDONALD FARMS FORE NOMINEE**
Born November 14, 1948
Grand Champion Bull, Fredericksburg Agricultural Fair, 1950. 26 of his daughters are most promising. "Nominee" is being bred to Pre-Lady's Man daughters.

11 . . . **McDONALD FARMS FORE SAXON**
Born January 15, 1952
"Saxon" is being bred to our "Nominee" daughters.

His Dam—McDONALD FARMS FIDELITY
11007—613—FF, 14276—838—6yrs—365C
A son sold for $1,800 in 1951. "Fidelity" is the highest tested daughter of Foremost Prediction, A. R.

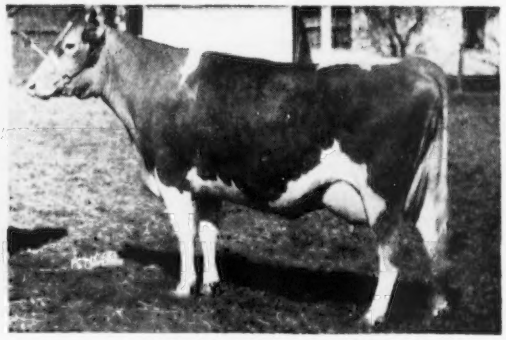

His Dam—McDONALD FARMS FENELLA
11465—519—F, 13974—600—6yrsC
Excellent '47—GP '48—VG '50
Next Dam: McDonald Farms Della, Excellent '47 '48 '50
Next Dam: "Lady Augusta"

Both "NOMINEE" and "SAXON" are by a full brother to McDonald Farms Flute, 13661—721—5yrs, Excellent '47 '48 '50, she dam of McDonald Farms King's Keepsake, $14,500—top cow sold at public auction during 1949.

Plan To Visit Walnut Grove During 1953. 2½ miles west on Highway 639 from Fredericksburg.

WALNUT GROVE FARM

W. C. DICKINSON, Owner Phone Chancellor 2691 **Fredericksburg, Va.**

3 HERD SIRES AT BELNEMUS

All out of proved—popular female lines . . . the best of Maxim blood.

1 . . . **One Of Our Own Breeding**
The BUNNIE and CHIC Families
BELNEMUS DOTTIE'S MAXIM
Born August 1, 1946

Sire: **GRACELAND BUNNIE'S MAXIM**
A son of Quail Roost Rose Maxim, out of "Golden Bunnie" (see below).

HIS SIRE'S DAM

BOURNEDALE GOLDEN BUNNIE
11782—667—GG, 16009—856—AA

A granddaughter, Belnemus Bunnie's Alvada, classified Excellent, 1952. 1 son, 2 A. R. daughters. A daughter of Bournedale Golden Majesty, A. R., out of Bournedale Bright Eyes, A. R.

Dam: **Graceland Dottie**, 11556—563—AHI. 1 son, 2 A. R. daughters.

Next Dam: **Matyiko Farm Daisy**, 14452—650—AHI. 6 A. R. daughters with records of 938—Sr4; 863—7yrsC; 754—A. A granddaughter sold for $7,100 at Doral. This Chic family is popular and it is a good one—plenty of depth of breeding.

2 . . . **A "Master Max" Out Of A "Noble Maxim".** The ALBERTA and ANNIE MAY Line.
QUAIL ROOST MASTER ALLOY
Born February 11, 1949

Sire: **Quail Roost Master Max, A. R.**
A son of Alberta of Thorn Hill (see below)

HIS SIRE'S DAM

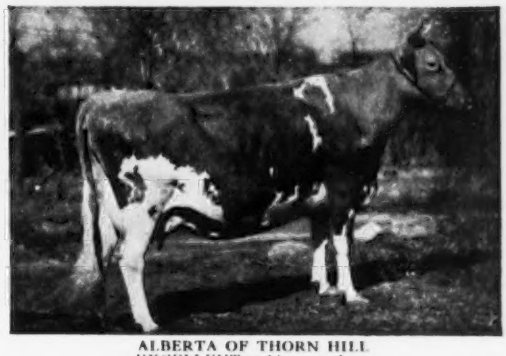

ALBERTA OF THORN HILL
EXCELLENT at 14 years of age
14018—840—B
3 A. R. sons include "Master Max."

The "Master Max" daughters are showing a gratifying increase over their dams. They are outstanding for sharp withers and smooth shoulders.

Dam: **Quail Roost Noble Annie**, 13898—613—5yrs. A daughter of Cesor Noble Maxim, A. R., out of Rivelon Royal Annie May, 13876—698—AA (1 A. R. son, 1 A. R. daughter). "Annie May" is a daughter of Rivelon's May Royal, A. R.

"ALLOY" combines the blood of the two top proved sires used at Quail Roost in recent years. **This Master Max—Noble Maxim cross is one of the best.**

3 . . . **A "General Mars" Out Of A 749 Three-Year-Old Daughter Of "Kitty" . . . Need we say more?**

BAYVILLE ROYAL GENERAL
Born August 11, 1949

Sire: **Bournedale General Mars, A. R.**
9 A. R. daughters, 2 E, 3 VG. A son of Bournedale General La Noce, A. R., and out of Bournedale Lady Margaret, 13945—668—BB

Dam: **Kitty's Jane**
14475—749—Sr3
A daughter of Quail Roost Fawn Maxim, out of Kitty of Green Valley (see below)

HIS MATERNAL GRANDDAM

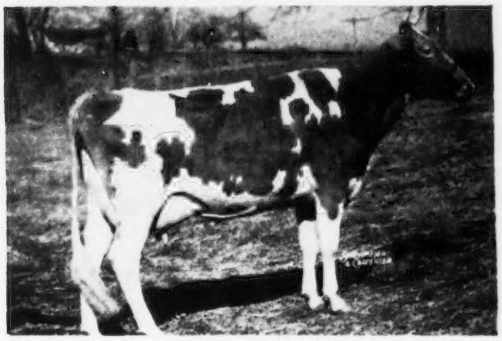

←KITTY OF GREEN VALLEY

12569—643—Sr3C
VG '48, Mammary System EXCELLENT
2 sons in service at Bayville
Next Dam: **Flash of Green Valley**
(VG '48 '49)
14884—672—6yrsC

This is a top female line.

Our Herd Average For The Past Four Years Is:

1949 — 9138—479	1951 — 9790—507
1950 — 9226—487	1952 — 9969—517

The animals we offer for sale this year will be strong in the blood of these bulls. Write us your needs. We have a few heifers due in August and September for sale.

C. N. ELAM,
Owner

BELNEMUS FARM

BELONA, VIRGINIA

ELKHARDT—

Home of 85 registered Guernseys on A. R. Herd Test. Farm located 4½ miles west on Highway U. S. 360 from Richmond.

Breeding for Improvement. We offer choice females of all ages and select bull calves. Visitors always welcome.

PRESENTING . . . Sires Now In Service

HOLLIKNOLL NOMAX KING

Born February 23, 1948.

25 daughters in the herd—now ready to breed.

His Dam

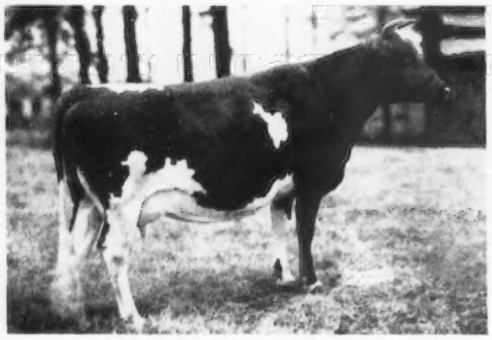

FAIRLAWN MAXIM'S HORTENSE
10820—575—Sr2—365C, 12676—612—Sr4—365
13713—678—7yrs—365
Sold for $2,000 in 1945.

His Half-Sister

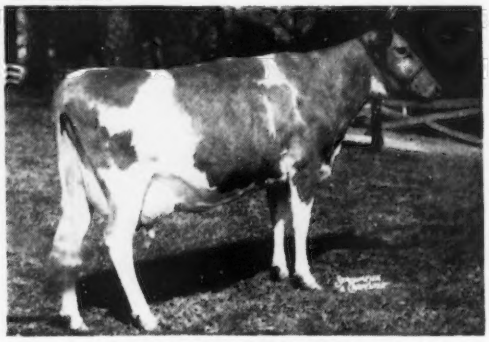

QUAIL ROOST NoMAX FERN
12602—631—Jr2—365
VG '48—EXCELLENT '48—VG '49—D '51
Sold for $9,000.

"KING" is by Quail Roost Noble Maxim, A. R., he by Cesor Noble Maxim, A. R., out of Quail Roost Lucky Celia, 13812—684—E, Very Good '48 '49.

McDONALD FARMS PRE ELKHARDT

Born May 30, 1951.

An outstanding young sire showing lots of promise.

His Dam

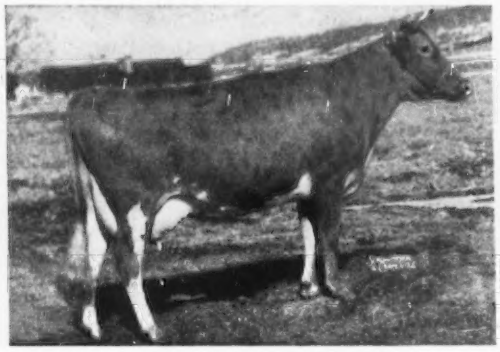

SAVADA FARMS PRISCILLA D.
12159—658—DD
12719—641—6yrs—305C—3x
Very Good '47 '50—D '48
3 A. R. daughters

His Paternal Sister—In The Herd

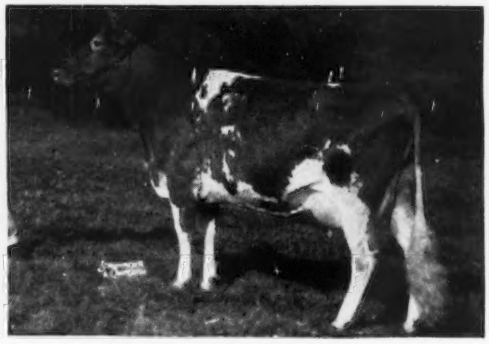

McDONALD FARMS PRE MYRTLE
9589—509—Jr2—365C, 19785—579—Sr3—365C
Very Good '50 '52
Purchased in the 1952 Franchester Sale for $2,100.

"PRE ELKHARDT" is by McDonald Farms Prediction, A. R., he by Foremost Prediction, A. R., out of Valleywood Harriet, 14223—781—CC.

ELKHARDT GUERNSEY FARM

FEDERAL ACCREDITED HERD NO. 59407—STATE BANG'S FREE NO. 1058

RICHMOND, VIRGINIA

Box 195, R. F. D. 11

GOLDEN GUERNSEY

GEORGE A. MCKESSON, Owner

Guernseys Have Been Bred At Inverness For 50 Years

LANGWATER FOREMOST, A. R. AND HIS SON, INVERNESS ACE, A. R., ARE AMONG THE MANY GOOD SIRES USED AT INVERNESS.

Our present day herd is backed by the same lines we started with and we have about 40 milking cows. This herd is established along practical lines and profitable Guernseys have always been a trait at Inverness. The Guernseys at Inverness have clothed, educated and fed a family of 7 and paid the bills on farming 400 acres of land.

For Profitable Guernseys Rich In Foremost Blood,
Add INVERNESS CATTLE To Your Herd.

OUR HERD SIRE . . . **CHURN CREEK'S COUNTRY HONOR**
Born March 25, 1944

His daughters are milking real well . . . three of the last four to freshen with their second calves are **all over 50 pounds a day on 2x milking . . .** and they have **real good udders.**

"COUNTRY HONOR" is sired by Langwater His Honor, A. R. (herd sire at Woodacres) that is by Langwater Valencian, A. R., out of Langwater Honoria (see below).

"COUNTRY HONOR'S" DAM (EXCELLENT)

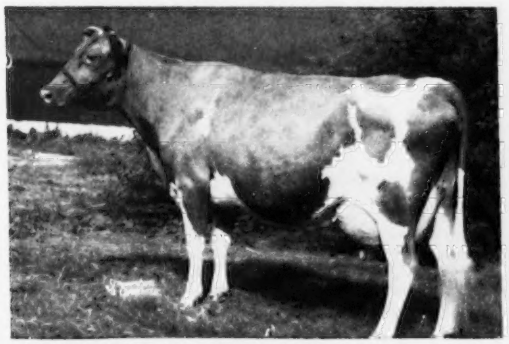

FOREMOST QUAINT LADY (VG '47—**E '48**)
12208—598—G, 16418—740—6yrsC, 17049—733—7yrs
Sold to Curtiss Candy Co. for $15,000.
Sire: Foremost Royal Valor, A. R.
Dam: Langwater Country Blossom, A. R.

"COUNTRY HONOR'S" SIRE'S DAM

LANGWATER HONORIA
17270—937—AA. Former Class Leader.
4 A. R. sons, 5 A. R. daughters with 1 record over 850, 3 over 732 and 4 over 651 lbs. fat.

A "COUNTRY HONOR" SON IS ALSO IN SERVICE . . .

INVERNESS COUNTRY CAVALIER . . . Born August 23, 1948

He is out of the greatest dairy cow we have ever owned . . . his dam milked **85.1 lbs. per day at 11 years of age.** . . . "CAVALIER" and 3 maternal sisters—all real dairy cows are in our herd. This bull combines the best of our breeding and is line-bred to Inverness Ace, A. R. and Langwater Foremost, A. R. through his dam.

ALSO IN SERVICE . . . **UWHARRIE R-V AFFLUENCE . . .** Born November 4, 1951

He is just being put with a group of heifers. "Affluence" is by Innisfree Royal Valor (Langwater Sagamore—Foremost Royal's Jackie, 17893—927—Jr4, Class Leader 8th place) and out of Horse Shoe Conrad's Affinity, 19609—803—Jr4C, a great "Conrad" daughter.

STOCK FOR SALE . . . WRITE US YOUR NEEDS

Herd Accredited . . . All Calves Vaccinated And Dehorned

ELIZABETH B. AGNEW
BILL AGNEW
PERK AGNEW

INVERNESS FARM

1 mile east of Burkeville

BURKEVLLE, VIRGINIA
Telephone 34

WALNUT GROVE FARM

On Highway 11 at Shawsville

77 Head Of Registered Guernseys — D. H. I. A. Herd Testing

WE PRESENT . . . HERD SIRES IN SERVICE

FAIRLAWN MAXIM'S INVADER

30 daughters in the herd—19 are in milk.

Sire: **QUAIL ROOST ROSE MAXIM. A. R.**

His Dam . . .

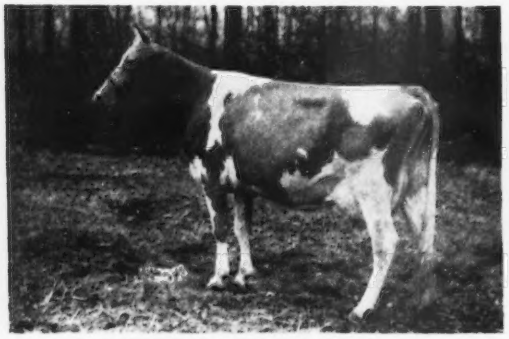

FAIRLAWN PEERLESS DREAM
15306—780—C, 15991—785—6yrsC
2 A. R. sons, 1 A. R. daughter. A daughter of Green Meadow Peerless, A. R.

BAYVILLE FAYROYAL
Born October 30, 1949

"Fayroyal" is being bred to our good "Invader" daughters.

Sire: **QUAIL ROOST RAYMOST. A. R.**

His Sire's Full Sister

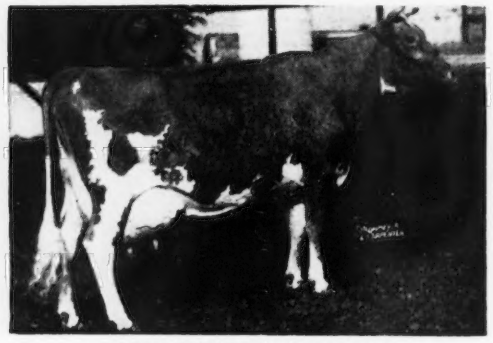

QUAIL ROOST NOBLE PRIMROSE
13894—704—GG, 15730—744—Jr4C
12415—630—4E, 13411—644—5yrs
Excellent '47 '48
Dam: **QUAIL ROOST ROYAL CLAIR**
4 records include 12280—574—B

Bull calves for sale out of our best cows.

MRS. W. T. DOOSING, Owner — VISITORS ALWAYS WELCOME — **SHAWSVILLE, VIRGINIA**

TWO HERD SIRES Rich In "Beauty" Blood Through The Blood Of Coldspring's Beauty's Count, A. R.

1 . . . **LLAN FAIR COUNT'S DESIGNER**
Born April 4, 1948

Sire: **Coldspring's Beauty's Count, A. R.**
16 A. R. daughters. His first 5 daughters showed an increase of 2380 lbs. milk and 123 lbs. fat over their dams. A double grandson of Vallevue Butterfat Beauty, Excellent and dam of 7 A. R. daughters, 4 Excellent, 3 Very Good.

Dam: **Churn Creek's Hardwick Pearl** (VG '47). The **Desire** family. 5 A. R. records all over 600, 4 over 700 lbs. fat, 17364—804—10yrs.

Next Dam: Hardwick's Desire, 15044—846—AA
1 A. R. son, 3 A. R. daughters.

2 . . . **LLAN FAIR CHARMER FASHION**
Born April 4, 1948
More BEAUTY blood top and bottom

Sire: **Coldspring's Noble's Charmer.** A son of Coldspring's Romulus Cora, 14308—744—Jr4C.

Dam: **Llan Fair Count's Loyalty,** 10450—571—Sr3. On retest, 5303—254—Sr3—130 days. A daughter of "Count" out of Foremost Persica, 12355—701—GG (2 A. R. daughters).

WE WILL SELL ONE OF THESE BULLS

Send for price and pedigree

Turkey Ridge Farm

Farm is located 2½ miles south of Highway 460 from Pamplin.

CURTIS G. RAND, Owner — **Pamplin, Virginia**

Our Maxim-Bred Sires In Service —

1 . . . **ELLERSLIE MARIE'S MASTER MAC**
Born June 8, 1948
10 daughters in the herd.

Sire: **Quail Roost Master Max.** A son of Quail Roost Maxim Hotcha, out of Alberta of Thorn Hill, 14018—840—B, 5 A. R. sons.

Dam: **Quail Roost NoMax Marie**
11328—585—Jr2—365, 11418—568—Jr3—HIR
14200—722—5yrs—305C—3x

2 . . . **ROSSMONT PRETTY GIRL'S MAXIM**
Born December 26, 1942
19 daughters in the herd.

Sire: **Quail Roost Maxim's Merrymaker.** A son of High Point Prince Maxim, out of Quail Roost Mary Jane, 10967—628—G.

Dam: **Collett's Pretty Girl.** Dam of 2 A. R. daughters.

3 . . . **ROSSMONT LUCKY STARZELL**
Born August 12, 1948
16 daughters in the herd.

Sire: **Quail Roost Lucky Star.** A son of Quail Roost Lucky Strike, out of Quail Roost Patient Dawn, 11653—624—C.

Dam: **Rossmont Merrymaker Hazel.** 8183—421—6yrs—HIR—2x. A daughter of Quail Roost Maxim's Merrymaker, A. R.

We can offer bull calves out of high producing cows.

D.H.I.A. Herd Test — Vaccinated

INGESTRE FARM

On Route 220, ¼ mile west of Route 11, 6½ miles N. of Roanoke.

E. L. TALBOT — **Cloverdale, Va.**

Our Breeding Program —

MAXIM on MAXIM = TYPE and PRODUCTION

Herd Sires In Service

His Sire's Dam

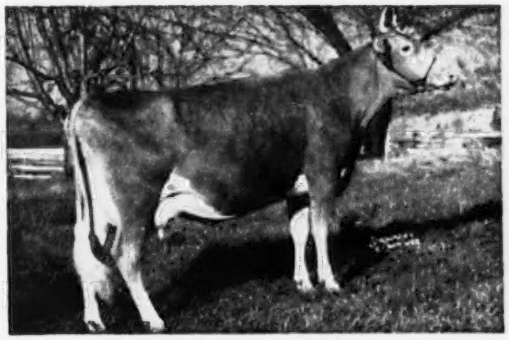

QUAIL ROOST LUCKY CELIA
10235—509—GG, 13812—684—E
2 A. R. sons, 1 A. R. daughter

Quail Roost NoMax Major

Born December 12, 1946

1st prize Sr. Get, W. Va., 1952. 10 daughters on test—many more coming along.

Sire: **Quail Roost Noble Maxim, A. R.**

Dam: **Quail Roost Noble May**
11481—587—G
13123—622—5yrs—365C
Very Good '48—D '49

2nd Dam: **Quail Roost Maxim's May**
11629—650—BB

His Sire's Dam

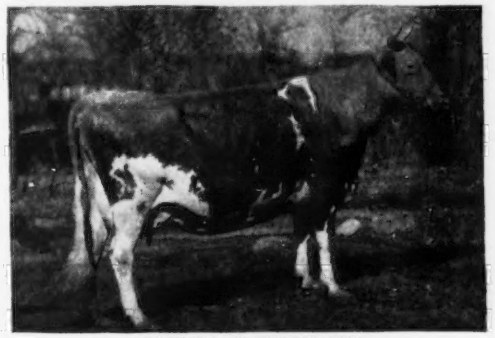

ALBERTA OF THORN HILL
14018—840—B
Classified Excellent at 14 years. Dam of 3 A. R. sons.

Quail Roost Master Actor

Born June 22, 1948

1st prize Jr. Get, W. Va., 1952. His daughters in our herd are most promising.

Sire: **Quail Roost Master Max, A. R.**

Dam: **Quail Roost NoMax Amy**
12843—568—Jr2—365C
15355—700—Sr2—365
15612—725—5yrs—365C

A daughter of Quail Roost Noble Maxim, A. R.

His Sire's Half-Sister

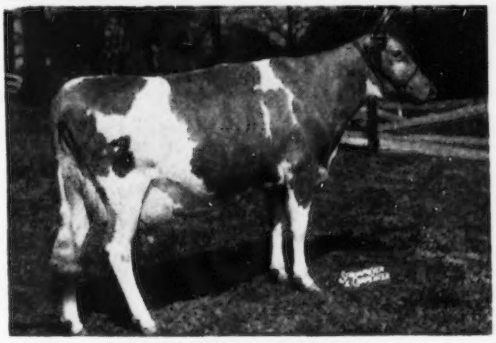

QUAIL ROOST NOMAX FERN
12602—631—Jr2—365
VG '48—Excellent '48—VG '49—D '51

Freegrove NoMax Ultimate

Born September 10, 1949

Jr. Ch., W. Va., 1950; Jr. & Gr. Ch., W. Va., 1951; Sr. & Gr. Ch., W. Va., 1952.

Sire: **Quail Roost NoMax Major**

Dam: **Appin's Unvira**
On test with 7905—402—Sr4—2x in 281 days.

2nd Dam: **Appin's Neo**
10634—569—DD

OFFERING — Bull calves carrying this proved Maxim breeding.

VISITORS ALWAYS WELCOME

FREEGROVE FARM

1 mile west on Highway 250 from Staunton.

JOHN N. JACKSON, Owner

STAUNTON, VIRGINIA

Laurel Cliff Farm Guernseys Are Being Built On A Strong BUTTERFAT Foundation

A FOUNDATION SIRE . . . . . HIS SON CARRIES ON

1 . . . **NATE SEQUEL OF LAUREL CLIFF, A. R.**
Born April 19, 1942

A proved A. R. sire—out of a former Class Leader that is still a Virginia State Champion.

Sire: **Cathedral John Rilma, A. R.**
Dam: **Noble's Butterfat Honeymoon**
12381—610—Jr4—305C—2x, Va. State Champion and former Class Leader.
Sire: **Hilltop Butterfat Golden Noble, A. R.**
Dam: **Heartsease Butterfat Honeymoon**
10407—547—Jr2C. 4 A. R. daughters.

DAUGHTERS OF "NATE SEQUEL"

Laurel Cliff Cynthia, 11301—539—Jr4—305C—2x
Va. State Production Leader for 1950.
Laurel Cliff Blanche, 11195—539—Sr4—305—3x
Va. State Production Leader for 1951.
Laurel Cliff Rosalyn, 11218—520—Sr2—305C—3x
Va. State Production Leader for 1951, and winner of Harvey Bates Award for 1951.
Laurel Cliff Wanita, 10528—512—Jr4—305C—3x
Va. State Production Leader for 1951.
All of these, and many more on retest 3x milking.

2 . . . **LAUREL CLIFF KENNETH**
Born June 30, 1950

Sire: **Nate Sequel of Laurel Cliff, A. R.**
(see opposite column)
Dam: **Laurel Cliff Ilarae**
10252—451—Sr3—305C—2x
11530—542—Sr4—305C—2x
National Production Leader in Virginia for 1949.
12123—581—5yrs—305C—2x

A daughter of Bill Butterfat of Laurel Cliff, A. R. that is by Hilltop Butterfat Briar, A. R. out of Noble's Butterfat Honeymoon, 12381—610—Jr4—305C—2x—she also dam of the "NATE" bull.

MORE BUTTERFAT—MORE CLASS LEADING PRODUCTION

WESTERN GLOW ACHIEVEMENT

Born December 11, 1945

19 A. R. daughters include:	MILK	FAT	AGE	DAYS	T. M.
LAUREL CLIFF MISS LUCILLE	12672	608	Jr3	305C	915 Va. State Champion
LAUREL CLIFF MISS LAURA	12112	594	Jr3	305C	915 Former Va. State Champion
LAUREL CLIFF MISS EVELYN	11230	578	Jr3	305C	915 Former Va. State Champion
LAUREL CLIFF MISS CHRISTINE	10575	553	Sr3	305C	915 Former Va. State Champion
LAUREL CLIFF MISS MABEL	10787	544	Jr3	305C	915

Several other "Achievement" daughters have finished with up to 10,000 lbs. milk as two-year-olds in 305 days.

"ACHIEVEMENT'S" Sire: **WESTERN GLOW TREASURE, A. R.** A son of Western Glow Nobly Born, A. R., out of Western Glow Mayflower, 12794—650—Sr2—305C—661 T. M., Class Leader 7th in milk, 5th in fat. 3 A. R. daughters include Wesclair Pansy's Flower, 15701—740—AA, Excellent 3 times; Western Glow Noble May, 15045—734—Sr3—305C—2x, Class Leader 2nd in milk, 5th in fat. A strong female line backed by high production and Excellents.

"ACHIEVEMENT'S" Maternal Granddam and Paternal Great Granddam

AUTOCRAT'S MASHER MAID
*11427—625—Sr2—305C—2x
12198—664—Sr3—305C—2x, former Class Leader
*Fat Class Leader
Senior and Grand Champion, P.I.E., 1934.
A GREAT FEMALE LINE
2 A. R. sons, 8 A. R. daughters
1 over 800, 4 over 700, all on 2x milking.

"ACHIEVEMENT" is being given every opportunity in our herd. The Achievement—Nate cross has worked especially well for us.

"ACHIEVEMENT'S" Dam (EXCELLENT)

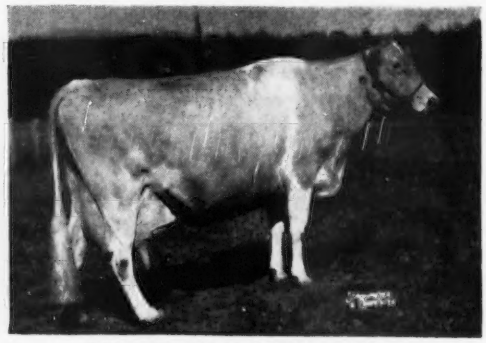

WESTERN GLOW BUTTERFAT MISS
**16492—796—6yrs—305C—2x
15751—765—10yrs—305C—2x
15964—790—7yrs—305C—541 T. M.
*15760—804—11yrs—305C—2x
15043—820—8yrs—365—2x
***17585—921—12yrs—305C—2x
*Fat Class Leader
**Milk Class Leader
***Milk and Fat Class Leader
EXCELLENT '47 '52—VG '48
1 A. R. son, 4 A. R. daughters

Three full sisters to "BUTTERFAT MISS" include **Western Glow Butterfat Clara,** 14182—723—CC; **Western Glow Butterfat Clarissa,** 15055—720—B; and **Wesclair Peaceful,** 12991—658—CCC, former Class Leader.

STOCK FOR SALE — MALES AND FEMALES ALL AGES (VACCINATED)

LAUREL CLIFF FARM — Monroe, Virginia

Farm is located 1 mile north on Highway 29 from Monroe, west 1½ miles.

FRANK S. LOYD, Owner — G. ALLEN WATSON, Herdsman

TWO JUNIOR SIRES . . .

MORE BUTTERFAT PLUS EXCELLENT—CLASS LEADING COWS CLOSE-UP

1 . . . **WESTERN GLOW BELLA'S FAME**

Born January 28, 1952

Sire: **Western Glow Royal Fame.** A son of Silver Forest May Royal, A. R. (the Country Flower family) and out of Weslair Pansy's Flower, 15701—740—AAA (EXCELLENT FOUR TIMES).

"FAME" carries two crosses to **Hilltop Butterfat Count, A. R.,** and **Western Glow Mayflower**—CLASS LEADER.

His pedigree carries many Excellent and Class Leading cows close-up. He has a high inheritance for both production and type.

A member of the proved and popular DUCHESS family

BELLAROYAL OF ALDARRA

EXCELLENT '51 '52

10859—500—Sr2—305C—2x

Sire: **Western Glow May's Royal, A. R.**

Dam: **Western Glow Belladonna**
D '49—VG '50, 13770—592—6yrs—305C—2x.
4 A. R. daughters.
A daughter of "DUCHESS" (see below)

HIS DAM

ALL EXCELLENT

¾ Sister to "FAME'S" Dam

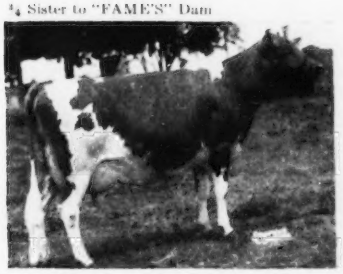

WESTERN GLOW ROYAL DUTY
D '49 '52—VG '50—EXCELLENT '51
13513—641—Sr3—305C—2x
Sold Franchester Sale, 1951, for $14,200.

Maternal Sister to "FAME'S" Granddam

WESTERN GLOW DUTIFUL
VG '47 '48 '51 '52—EXCELLENT '50
12499—535—Jr2—305C—2x
14176—627—Sr4—2x

Maternal Great Granddam

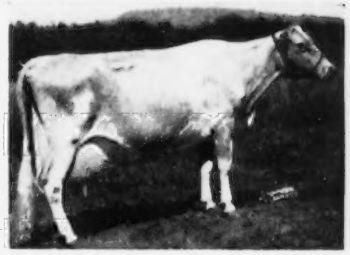

WESTERN GLOW BUTTERFAT DUCHESS
EXCELLENT '47 '48
12056—543—Sr4—305C—2x
16293—671—Hyrs—305—2x

BUTTERFAT THROUGH THE BEAUTY FAMILY

2 . . . **COLDSPRING'S B. R. INKIS . . .** Born October 29, 1951

Sire: Coldspring's Beauty's Romulus, A. R. (combines the Country Flower and Beauty families). "Inkis" is by a Langwater Romulus son of Vallevue Butterfat Beauty, 18914—937—AA (twice Excellent and dam of 4 Excellent daughters that average 16862—835). His sire is a full brother to Coldspring's Romulus' Beauty, 14374—746—Jr4 and Coldspring's Romulus' Bunny, 15477—832—7yrs (both Excellent). His sire is a maternal brother to Coldspring's Hardwick's Beth, 17643—908—5yrs, VG '47 '49—Excellent '51.

His Dam

COLDSPRING'S ROYAL'S IDA (VG '47)
17339—711—CC
2 A. R. daughters
Traces to "Faithful"

His Dam's Dam

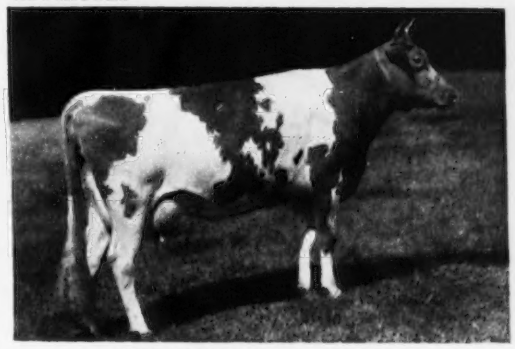

COLDSPRING'S ROMULUS' IRENE
14855—653—9yrsC
4 A. R. daughters
Traces to "Faithful" and "Country Flower."

LAUREL CLIFF FARM — Monroe, Virginia

Farm is located 1 mile north on Highway 29 from Monroe, west 1½ miles.

FRANK S. LOYD, Owner — G. ALLEN WATSON, Herdsman

OUR HERD SIRES

A PROVED SIRE . . . BOURNEDALE AND QUAIL ROOST BREEDING

QUAIL ROOST BRIGHT RAIDER

Born January 21, 1946

HIS MATERNAL GRANDDAM

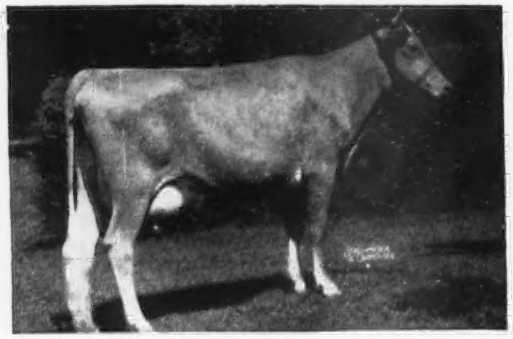

QUAIL ROOST PATIENT FERN
13819—693—A
3 A. R. daughters, 2 A. R. sons

HIS MATERNAL GREAT GRANDDAM

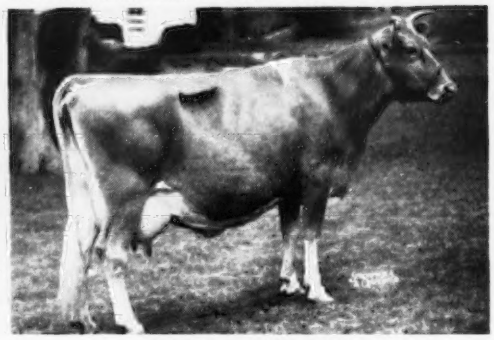

APPIN'S GOLDEN FERN
13671—715—A, 6 A. R. daughters
Her Dam: **Little Fern of Appin,** 15507—742—A
2nd Dam: **Fern of Glenville,** 15157—815—AA

BRIGHT RAIDER

Sire: **BOURNEDALE BRIGHT STAR.** A son of Bournedale Sensation and out of Bournedale Bright Eyes, 14433—793—D, 1 A. R. son, 1 A. R. daughter, Bournedale Golden Bunnie, 16009—856—AA. Sold for $10,000.

Dam: **QUAIL ROOST ROSE FERN.** VG '48, 11570—623—5yrs—365C. A daughter of Rose Maxim, A. R., and out of Quail Roost Patient Fern (see above).

BRIGHT RAIDER

This promising young bull is being bred to the daughters of Quail Roost Prince Solomon (several outstanding daughters in our herd). If you are interested in a MAXIM bull that has some of the proved FERN inheritance—a BRIGHT RAIDER will do the job.

TWO SONS OF LANGWATER DEFIANCE ARE IN SERVICE AT HOMEWOOD

HOMEWOOD GOLDEN PRINCE

Born January 24, 1948

Dam: **Cedar Grove's Lois Lee,** 11361—543—Sr3—855 T. M., 12882—635—Sr4C. A daughter of our foundation sire—Quail Roost Prince Solomon, A. R. (**the May Rose and Spotswood families**).

HOMEWOOD SUSANA'S DEFIANCE

Born February 11, 1948

Dam: **Smith's Lucille Susana,** 11667—539—Sr4—305C—860 T. M., 13768—717—5yrs, 14347—726—7yrsC. 1 A. R. daughter, **Homewood Emory Susana** . . . 12341—499—Sr3—305C—912 T.M. "Susana" is by Riegeldale Emory's Courageous (MELBA blood).

Both "PRINCE" and "DEFIANCE" are sired by LANGWATER DEFIANCE.
(**his dam is pictured on the opposite page**)

"PRINCE'S" AND "DEFIANCE'S" SIRE'S FULL SISTER

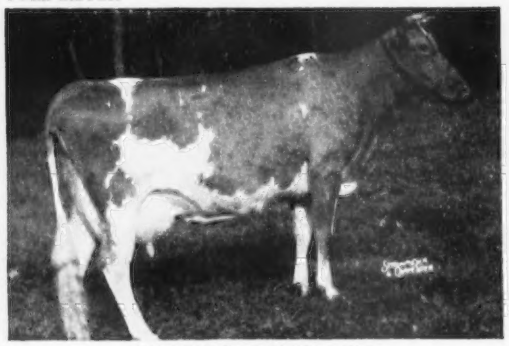

LANGWATER GOLDEN GIRL
16073—741—6yrs
Sold in Topsfield Sale, 1944, for $8,000

"PRINCE'S" AND "DEFIANCE'S" SIRE'S PATERNAL GRANDDAM

LANGWATER VALENCIA
13623—763—E, 17508—952—A
1 A. R. daughter, 2 A. R. sons—**Langwater Valencian, A. R. and Langwater Vagabond, A. R.**

STOCK FOR SALE

D. H. DILLARD, Owner
S. M. CORRELL, Manager
Tel. 2-5171

HOMEWOOD FARMS — Agricola, Va.

11 miles N. W. on Highway 130 from Lynchburg

OUR HERD SIRES

A PROVED SIRE - - - - - - - - - - - HIS SON

1 . . . OAK PARK INDIAN CHIEFTAIN, A. R.

Born April 16, 1946

Sire: **OAK PARK CHALLENGER**
From the Darling family. A son of Sherwood Forest Don that is by Coronation Potentate, A. R. (top bull at public auction, 1941), out of Rockingham Darling, 14859—638—A.

8 A. R. daughters with records up to 18213—921—AA (at the Sherwood Forest Dispersal, 12 daughters and granddaughters of this cow sold for $12,249 or an average of $1,020 per head).

Dam: **WILBURN INDIAN LOVE CALL**
13104—668—Jr3C, 12468—608—Sr4
A daughter of Sherwood Forest Don.

"Chieftain" is a double grandson of Sherwood Forest Don.

3 . . . OAK PARK SAGACIOUS

Born January 15, 1948

Sire: **LANGWATER DEFIANCE, A. R.**
A foundation sire that has left several top daughters in our herd.

Dam: **BUTTERBROWNIE OF KENMORE**
13195—750—5yrsC

A granddaughter of Quail Roost Maxim's Donna, 16863—944—A (3 A. R. sons, 2 A. R. daughters). She the highest record daughter of High Point Prince Maxim, A. R.

His Sire's Dam

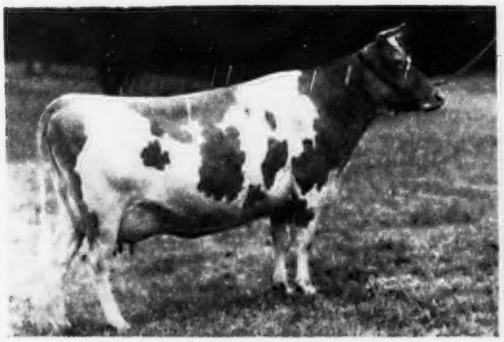

LANGWATER GOLDEN BLOOM
14026—878—A, 15178—1005—A

Sire: **Langwater Moonlight, A. R.**

Dam: **Golden Cherry of Prospect Farm**
13488—704—B
3 A. R. sons, 6 A. R. daughters.

2 . . . OAK PARK ROSE MAX

Born December 12, 1949

← Sire: **OAK PARK INDIAN CHIEFTAIN, A. R.**

Dam: **OAK PARK MAXIM ROSE**
11619—602—Jr2C
A daughter of Oak Park Challenger, he a son of Sherwood Forest Don the Darling family.

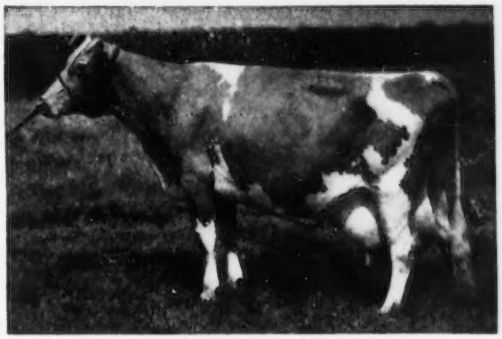

ROCKINGHAM DARLING
14859—638—A, 8 A. R. daughters

Both "Chieftain" and "Rose Max" carry double crosses to this great cow.

4 . . . BAYVILLE GENERAL ACTOR

Born September 27, 1951

Sire: **BOURNEDALE GENERAL MARS, A. R.**
12 A. R. daughters—16 on test. 2 Excellent, 3 Very Good, 6 Desirable. A son of Bournedale General La Noce, A. R., out of Bournedale Lady Margaret, 13945—668—Sr4C.

His Dam

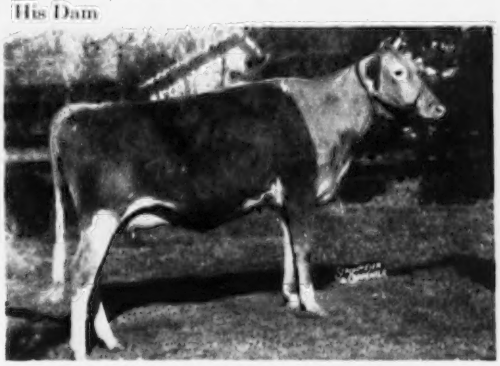

SPORTSMAN'S DAISY ACTRESS (VG '51)
11665—589—Sr3C, 10406—524—Sr4—305C—3x
A daughter of Fairlawn Peerless Actor, A. R.—the Actress family.

STOCK FOR SALE

OAK PARK FARM — MADISON HEIGHTS, VIRGINIA

Herd Accredited
T. B. and Bang's Free
D. H. Dillard, Owner

Farm located on Elon Road, 5 miles north of Lynchburg and 1 mile from U. S. Highway 29.

S. B. Camden,
Manager
Tel. 2-5004

RED LEVEL GUERNSEYS

A Sound Breeding Program Being Built On The Best Of Klondike And McDonald Farms Breeding

SENIOR SIRE
KLONDIKE PREMOST IVANHOE
Born August 31, 1947
A sire of both type and production his daughters are outstanding.
Sire: McDONALD FARMS PREDICTMOST, A. R.

His Excellent Half-Sister

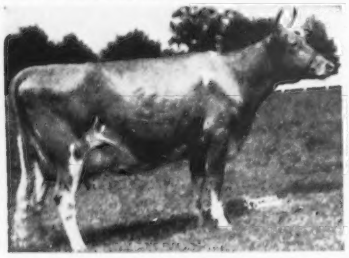

KLONDIKE POPPY
11676—629—Sr4—365C
Excellent '48 '49 '51

Dam: MIDVIEW'S MARY LAMB
12907—634—6yrs—365
A daughter of Raider's Ivanhoe, A. R.

JUNIOR SIRE
McDONALD FARMS LE RUDDY
Born June 7, 1951
"Le Ruddy" is being bred to our top "Ivanhoe" daughters.
Sire: McDONALD FARMS S. LEADER

His $22,500 Half-Sister

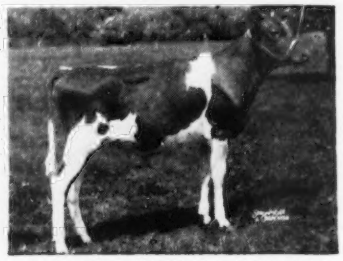

McDONALD FARMS LE AUGUSTA
Sold to Alvin Bush, Wyno Farms, Muncy, Pa., for $22,500, record price for a Guernsey heifer calf.

Dam: McDONALD FARMS IDEAL MISS
12433—609—Jr4—365. Desirable '50 '52.
A daughter of McDonald Farms Ideal, A. R.

Also In Service: KLONDIKE RAIDER'S VALOR, a son of Klondike Holliraider out of McDonald Farms Pre Joy, 13824—624—Jr4—365.

Bull calves for sale backed by this popular breeding.

BROADVIEW DAIRY

J. MYRON CLARK
Owner

1 mile east of
STUART, VIRGINIA

RALPH SPAHR
Manager

PRACTICAL MILK PRODUCTION

Breeding For Production Under Practical Farm Conditions

This We Believe:

Guernsey Cows Should Produce More Milk.

They should be large enough to economically produce milk from large amounts of roughage.

Grain requirements should be reduced to a minimum.

Records in breeding herds should be made on twice-a-day, machine milking to meet proper record comparisons.

Good type is a necessity, especially strength, body capacity, udders, and dairy character.

We have made progress toward these beliefs in the past, and will strive to further materialize our beliefs in the future, in the selection of our breeding animals.

W. M. Garst

HEMLOCK FARM

Route 3 - Box 504
ROANOKE, VA.

W. B. Garst

Herd Sires In Service . . .

ROSSMONT VALOR'S STAR

Born September 27, 1947

Sire: **Bournedale Bright Star** — Dam: **Quail Roost Valor's Bess**, 12666—700—F, 15572—812—BB. 4 A. R. daughters.

BAYVILLE MAXIM IMPMAX

Born September 18, 1948

Sire: **Fairlawn Maxim's Imprint** — Dam: **Bayville Maxim's Lady**, 10452—543—E, 13471—688—7yrs—365C. 2 A. R. daughters.

Plan To Visit Us During 1953

ROSSMONT FARM

18 miles east on Highway 460 from Roanoke

T. L. Ross **MONTVALE, VA.**

* * * OUR HERD SIRES * * *

I. **KLONDIKE RAIDER'S DREAMER**

Sire: **Klondike Holliraider, A. R.**

Dam: **Klondike Premost Sweetheart** 10246—588—Sr2C

2nd Dam: **Klondike Kristin** (VG '48) 14138—800—Sr2C. Class Leader 3rd place when made.

II. **BURKEVILLE EMORY'S CHICK**

Sire: **McDonald Farms Steadfast Emory**

Dam: **Grapelawn Chick 2d**, 10594—528—Jr2

CLARK FARMS — Stuart, Virginia

7 miles east of Stuart on Highway 58

E. Lyle Clark & Edward L. Clark, Jr., Owners

3 Herd Sires In Service . . .

1 . . . **BAYVILLE JUST MARVEL**

Born April 10, 1952

Sire: **McDonald Farms Just Pat.** A son of McDonald Farms Justice, out of McDonald Farms Pre Karena, 11204—587—Jr2—365C.

Dam: **Bayville Impmost Marlene.** On test with 6532—317—Jr2 in 199 days. A daughter of Bayville Maxim Impmost, out of Bayville Margaret Marlene, 15518—720—Sr3—365C, VG '49—Excellent '51.

2 . . . **BAYVILLE GENERAL PRINCE**

Born September 4, 1951

Sire: **Bournedale General Mars.** A son of Bournedale General La Noce, A. R., out of Bournedale Lady Margaret, 12293—536—GG.

Dam: **Beauty's Princess Kathryn**, 9025—483—DD, 10357—574—6yrs—305C—3x. Very Good '49 '51. A daughter of Croasdaile's Maxim's Majesty, A. R.

3 . . . **QUAIL ROOST NOMAX JOVE**

Born August 7, 1949

Sire: **Quail Roost Noble Maxim.** A proved son of Cesor Noble Maxim, A. R., out of Quail Roost Lucky Celia, 13812—684—E.

Dam: **Quail Roost Lucky Jan**, 10041—502—F, 11991—614—A. A daughter of Quail Roost Lucky Strike, A. R.

TALLEY FARMS

Farm is located 7 miles south of Abingdon on Route 75. Phone-Green Spring Exchange 510.

T. E. Talley, Owner **ABINGDON, VA.**

TRI-STATE GUERNSEY BREEDERS' ASSOCIATION

Virginia — Tennessee — North Carolina

OFFICERS

President	H. J. Haga, Bristol, Va.
Vice-President	Jack Smith, Bristol, Tenn.
Sec. & Treas.	J. R. Baker, Bristol, Va.

MEMBERSHIP LIST

J. R. Baker & Son
Bristol, Va.

Robert Bays
Bristol, Va.

R. R. Crowgey
Wytheville, Va.

E. S. Glover
Bristol, Tenn.

H. J. Haga
Bristol, Va.

Parker & Newton
Blountville, Tenn.

B. F. Rutherford
Bristol, Tenn.

S. K. Simpson
Kingsport, Tenn.

W. J. Smith
Bristol, Tenn.

J. R. Soney
Elizabethton, Tenn.

Harold Street
Wytheville, Va.

T. E. Talley
Abingdon, Va.

See the following 9 pages for display advertising of members.

You Will Always Find Good Guernseys In The Tri-State Area

Rockwood Farm Herd Sires...

Proved—Popular Breeding

CAUMSETT LANGWATER McDONALD MELBA

Caumsett Broadcaster

Born May 1, 1945

Owned jointly with R. R. Crowgey, Wytheville, Va.

His Daughter—Dam Comparison

Daughter	Actual Record	Dam's Actual Record
DAIRYLOU DIXIELAND FASHION	17498—752—Jr2	8783—446—Jr2C
DAIRYLOU DIXIELAND CAROL	16446—751—Jr2	11135—570—Sr2C
DAIRYLOU DIXIELAND PATRICIA	16167—712—Jr2C	9773—482—Jr2C
DAIRYLOU DIXIELAND JOYCE	12297—615—Jr2C	11701—586—Sr2C
DAIRYLOU DIXIELAND FAWN	13050—590—Jr2C	8733—484—Jr2C
DAIRYLOU DIXIELAND GINGER	12336—566—Jr3C	9257—450—Jr2C
Average	14632—664—Jr2—365 days	9897—503—Jr2—365 days

An Increase Of 4735 Lbs. Milk—161 Lbs. Fat

His Sire

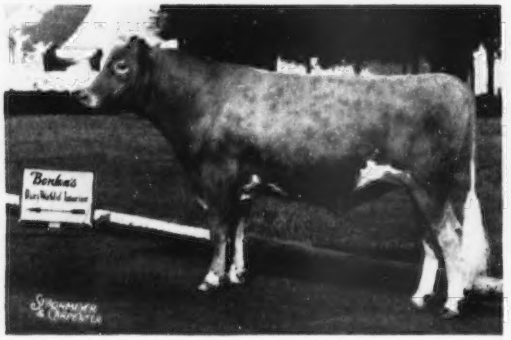

CAUMSETT DYNAMO, A. R.
One of the breed's great production sires.

His Daughter

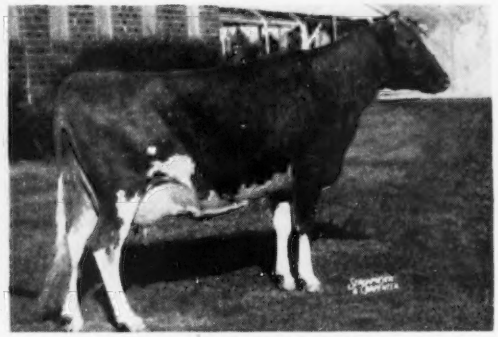

DAIRYLOU DIXIELAND PATRICIA
16167—712—Jr2—365C
Sold in the Dairylou Dispersal for $1,600.

"BROADCASTER" is out of Caumsett Glorious, 12207—592—GG, 12823—618—CC. She by Caumsett Senator, A. R., out of Caumsett Gloria, 15190—718—DD.

Other Sires In Service—

Clear Springs Double Prediction, born April 21, 1949

Sire: **McDonald Farms His Honor, A. R.,** a proved son of Foremost Prediction, A. R., out of Valor's Kittoline, 16169—766—AA, VG '48, 4 A. R. sons, 3 A. R. daughters.

Dam: **McDonald Farms Huberta,** 11789—616—FF, 15338—913—6yrs—365C, VG '48, sold for $1,850 in the 1946 Klondike Sale. A daughter of McDonald Farms Distinction, A. R.

Rockwood Katrina's Comet, born April 27, 1948

Sire: **Rockwood Comet,** a son of Rockwood Star, out of Rockwood Susanne, 9088—484—FHI, 1 A. R. son, 2 A. R. daughters.

Dam: **Rockwood R.E.F. Katrina,** 10570—513—Sr3—305C—2x, a daughter of Riegeldale Emory's Foremost, A. R.

Rockwood Rose's Maxim, born November 16, 1947

Sire: **Riegeldale Emory's Foremost, A. R.,** a son of Riegeldale Melba's Emory, A. R., out of Klondike Gay Freda, 12034—497—A, 2 A. R. sons, 5 A. R. daughters.

Dam: **Noble Major's Rose,** 6962—380—FFF—2x, a daughter of Raider's Noble Major, A. R.

Benton Lord Mack, born November 25, 1948

Sire: **Langwater Lord Benton, A. R.,** a son of Langwater Onward, A. R., out of Langwater Laburnum, 13690—623—Sr3—365.

Dam: **Benton's Excellent Margie,** 4 records including 11795—578—Jr2—365, a daughter of McDonald Farms His Excellence, A. R.

Plan To Visit Us During 1953—We Would Be Pleased To Show You The Herd

ROCKWOOD FARM

½ mile north of Dublin on Highway 100.

Samuel H. Bell — **DUBLIN, VA.**

Two Great Sires + Proved Female Families

Are Giving Us

PRODUCTION — TYPE — POPULARITY

PEER PREDICTION

Born December 6, 1950

"PREDICTION" is being bred to our "SIRDAR" daughters.

His Paternal Granddam

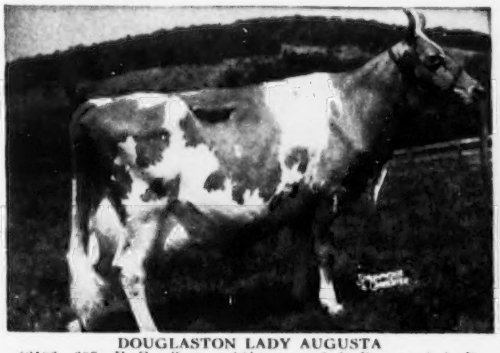

DOUGLASTON LADY AUGUSTA
12106—607—E. Excellent at 14½ years. 3 A. R. sons, 5 A. R. daughters—4 classified Excellent.

His Maternal Granddam

McDONALD FARMS HERITAGE
11759—638—G, 15848—818—6yrs—365. VG '47—GP '48—D '50—Excellent '52.

"PREDICTION" is by McDonald Farms High Noble Peer ($21,000), out of McDonald Farms Pre Nice Girl, 9236—426—Jr2—365.

KLONDIKE COUNT'S SIRDAR

Born September 29, 1949

His daughters are a promising group of heifers.
"Sirdar" is a double McDONALD FARMS PREDICTMOST, A. R.

Sire: **KLONDIKE COUNTMOST**
7 A. R. daughters—several more on test.

His Dam

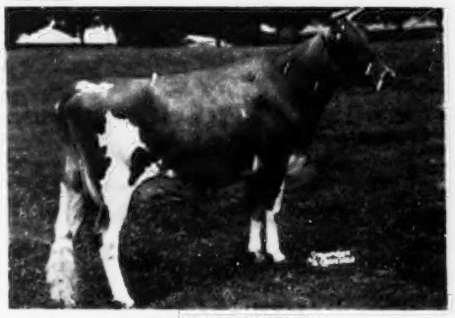

KLONDIKE PHLOX
12001—710—5yrs—365C
1 A. R. daughter:
Klondike Lavinia, 10791—506—Jr4—365C

His Paternal Granddam

KLONDIKE MOLLIE
13478—584—G, 15417—693—DD, 17126—710—A
3 A. R. sons, 2 A. R. daughters

OUR PROGRAM

D.H.I.A. Herd Testing — Type Classification

Plan to visit us during 1953 and see our "Prediction"—"Sirdar" cross.

Vaccinated — Bang's Free No. 22731

RIDGELEA FARM

E. S. Glover & Wm. R. Jackson
Owners

PINEY FLATS, TENN.

Our Herd Sires . . . MELBA BELLONA LADYSHIP

3 Great Families Close-Up in the Pedigree of "Laird"

RIEGELDALE CONQUEROR'S LAIRD

Born December 16, 1946

5 of his daughters on test as two-year-olds.

Sire: **RIEGELDALE EMORY'S CONQUEROR, A. R.** His 6 nearest dams average 14717—814. He is by Riegeldale Melba's Emory, A. R. ($30,000) son of "Melba" and out of Bournedale Bellona (see below).

Dam: **ROCKINGHAM LADYSHIP.** 12367—652—AA (1 A. R. son, Riegeldale King's Lad, A. R., 3 A. R. daughters). Fairlawn K. Muriel, 13900—740—Jr3C, Excellent 4 times, highest priced cow of the breed, is out of Riegeldale King's Blanche, 15244—841—5yrsC, a ¾ sister to "King's Ladyship" (see below).

His Maternal Sister (EXCELLENT)

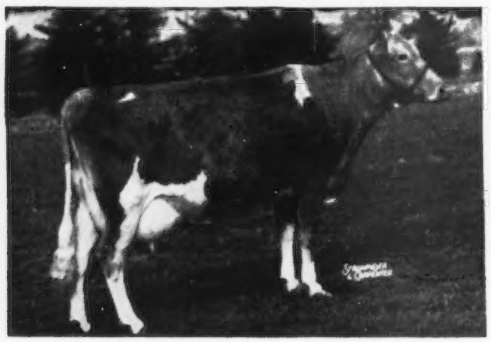

RIEGELDALE KING'S LADYSHIP
GP '47—Excellent Four Times
'48 '49 '50 '51
15517—859—Jr4C

His Sire's Dam

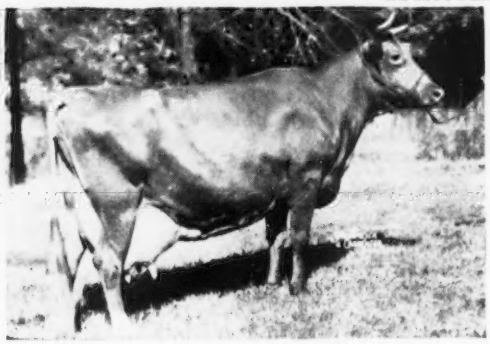

BOURNEDALE BELLONA
10382—501—Jr2
14915—751—Sr3
17871—921—7yrs
5 P. R. progeny

BAYVILLE GENERAL BEAU

Born September 8, 1949

His Sire

BOURNEDALE GENERAL MARS
12 A. R. daughters—16 on test.
Sire of the first Senior Get, Atlantic Rural Exposition, 1950, 1951. Sire of the first and second Best Uddered Cows, Atlantic Rural Exposition, 1950, 1951. A daughter was Senior and Grand Champion, Atlantic Rural, 1951.

His Dam

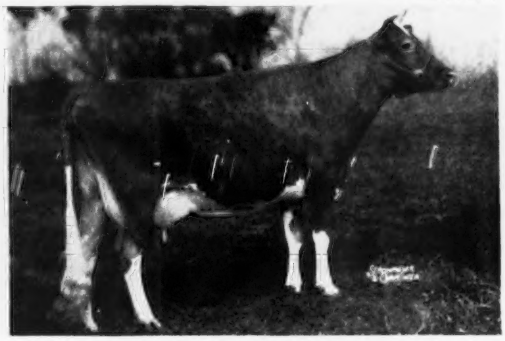

BEAUTY'S PRINCESS KATHRYN
10357—574—6yrs—305C—3x
Very Good '49 '51
Senior and Grand Champion, Atlantic Rural Exposition, 1949.

Two outstanding cow families are being developed at our farm.

THE BROWNLEE FAMILY headed by Riegeldale Ben's Brownlee, 8931—505—Jr4—HIR—576 T. M., a daughter of Riegeldale Illustrious Benjamin, A. R.

THE VICTORIA FAMILY headed by Pinemont's Victoria that is by a son of Langwater Conqueror out of a daughter of Quail Roost Bright King.

MAPLE CRESTA GUERNSEYS PRODUCE

1951 D.H.I.A. average . . . 9272 lbs. milk 457 lbs. fat

Farm is on D.H.I.A. and HIR test . . . Vaccinated

Farm is located halfway between Bristol and Kingsport on Highway 11W.

Plan to visit our herd. You are always welcome.

MAPLE CRESTA FARM

D. B. PARKER and C. S. NEWTON

Route 3 — BLOUNTVILLE, TENN.

A Sire From The Fern Family . . . **NOW IN SERVICE**

RIEGELDALE BEN'S FASHIONER

Born September 22, 1949

A son of **RIEGELDALE ILLUSTRIOUS BENJAMIN, A. R.**
(87 A. R. daughters, 13 P. R. sons, 2 over 900 lbs. fat, 9 over 700 lbs. fat, 30 over 600 lbs. fat).

His Sire's Dam

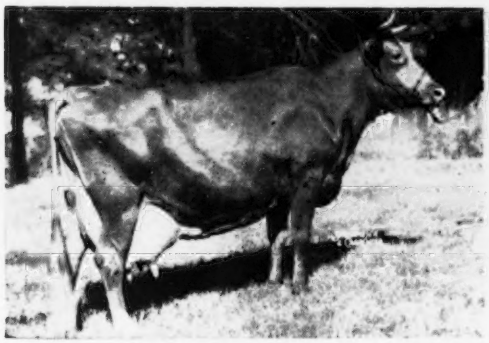

BOURNEDALE BELLONA
10382—501—Jr2, 14915—751—Sr3, 17871—921—7yrs
5 P. R. progeny.

His Dam (EXCELLENT)

QUAIL ROOST NOMAX FERN ($9,000)
12602—631—Jr2
VG '48 '49—EXCELLENT '48—D '51

His Dam's Dam (EXCELLENT)

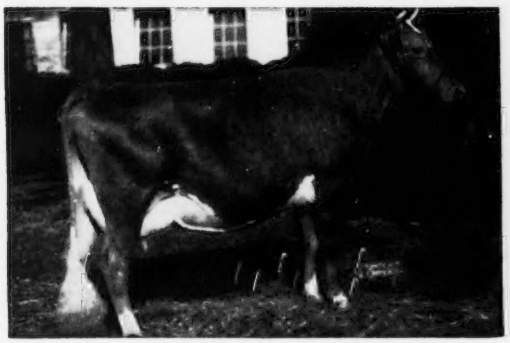

QUAIL ROOST NOBLE FERN
VG '48—EXCELLENT '49
12856—641—6yrs
1st Aged Cow, Md., Ky., SE. W., 1948.

His Dam's Granddam

QUAIL ROOST PATIENT FERN
13819—693—A
Dam: **Appin's Golden Fern**, 13671—715—A
2 A. R. sons, 6 A. R. daughters
Next Dam: **Little Fern of Appin**, 15507—742—A
Next Dam: **Fern of Glenville**, 15157—815—AA

"FASHIONER" is being bred to many of our best cows including several daughters of our sire—Pinemont's Royal Prince, a son of Broadland Royal that is by Broadland Border King, A. R.—son of Green Meadow Coronation King and former Grand Champion at the National.

A Foundation Cow . . . Farragut's Primrose Noreen, a daughter of Klondike Gaymaster, a son of Foremost's Gay Lad, A. R. "Noreen" is now 15 years of age and has six daughters in the herd. This cow has played an important part in our herd.

BROOKFIELD FARMS

A. K. Simpson, Owner
1021 Catauba Street
Kingsport, Tennessee

O. Harold Carmack,
Herdsman

A BREED IMPROVING SIRE . . . "BROADCASTER"

1 . . . A SIRE OF MILK . . . LOOK AT THE BROADCASTER MILK PRODUCTION

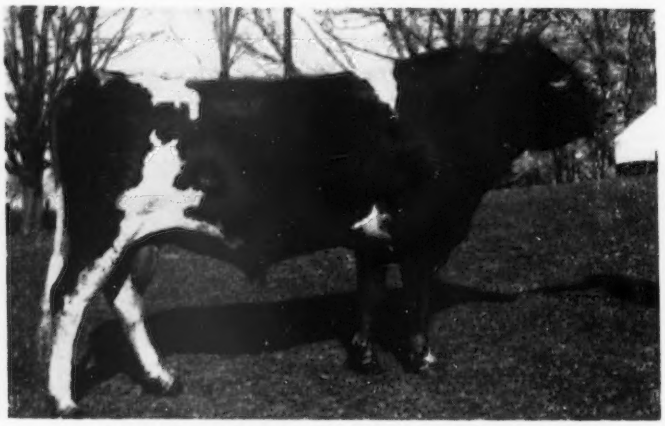

CAUMSETT BROADCASTER, A. R.

7 A. R. daughters include:

Dairylou Dixieland Carol	16446	751	Jr2
Dairylou Dixieland Fashion	17419	751	Jr2
Dairylou Dixieland Patricia	16173	711	Jr2C
Dairylou Dixieland Joyce	12297	615	Jr2C
Dairylou Dixieland Fawn	13050	590	Jr2C
Dairylou Dixieland Ginger	12332	566	Jr2C

ACTUAL PROOF . . . 6 dam and daughter pairs give "Broadcaster" an **increase of 447.4 lbs. milk** and 145 lbs. fat.

¾ Sister to "BROADCASTER"

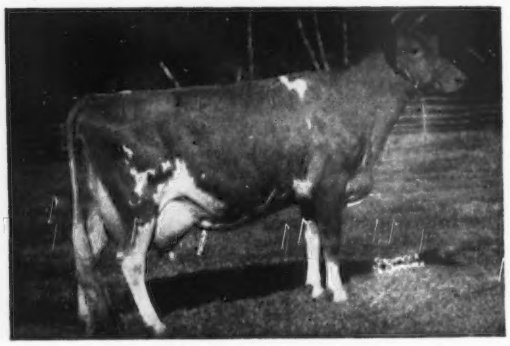

CAUMSETT OCEAN GLORY
13689—652—Sr2C, 20307—985—Sr4C

"BROADCASTER" is sired by Caumsett Dynamo, A. R., out of Caumsett Glorious, 12823—618—Jr4C, (1 A. R. daughter, 2 P. R. sons).

"BROADCASTER" is a very large, smooth, typy bull his daughters are large, stretchy heifers with good type, good udders and lots of energy, appetite and intelligence. We are milking one here now that will make well over 600 lbs. fat on 2x, running with the herd.

FOUNDATION COWS

GLADYS OF HAM FARM
17562—1016—4yrs—305—2x—D.H.I.A.
Dam of Ham Farm King Ideal (see opposite page)

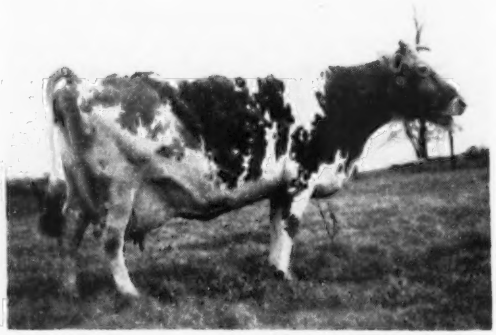

(photo at 18 years of age)
PALMER HAVEN'S IDELIA
14516—566—12yrs—D.H.I.A.
Dam of Confidence of Ham Farm—sire of "King Ideal."

OTHER HERD SIRES

2 . . . GREEN MEADS PHILO . . . Born August 5, 1948

Sire: **Langwater Vindicator, A. R.,** a son of Langwater Valencian, A. R., out of "Cora" — see below.

His Sire's Dam

LANGWATER CORA
15653—710—D
4 A. R. sons, 2 A. R. daughters

His Dam

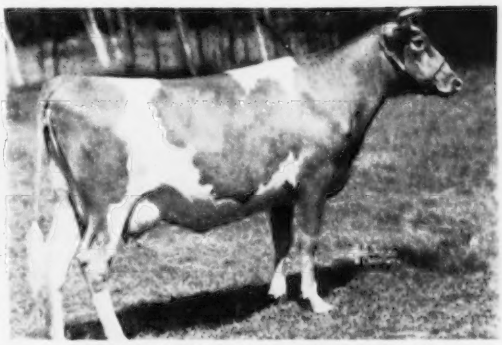

GREEN MEADS QUEEN PHYLLIS
12015—655—GG, 14481—826—C
2 A. R. sons, 4 A. R. daughters, 3 full sisters with 903 7yrs, 756—CC, 700—B.

3 . . . QUAIL ROOST LOVELY'S APPLEJACK . . . Born June 21, 1949

Sire: **Cedarcroft Master's Pedro,** a son of Flying Horse Master's Don, A. R., 26 A. R. daughters, 27 records over 500 lbs. fat, 12 over 600, 2 over 700 lbs. fat, all on 2x milking.

"APPLEJACK'S" DAM

CEDARCROFT LOVELY
8975—511—Sr3—305C—2x
12732—697—Sr4
11311—600—7yrs—365 in 296 days

D '47 '49—EXCELLENT '51

A daughter of Western Glow May's Royal, A. R., out of Prairie Bloom Starlight (VG '47), 10634—547—9yrs—HIR—730 T. M. (4 A. R. daughters).

Three Sires Of Our Own Breeding . . . Two Out Of Our Gladys Family

4 . . . HAM FARM KING IDEAL . . . Born March 3, 1950

Sire: **Confidence of Ham Farm,** a son of Klondike Hannibal, A. R., out of Palmer Haven's Idelia, 14516—566—12yrs—D.H.I.A.

Dam: **Gladys of Ham Farm,** 17562—1016—4yrs—305—2x—D.H.I.A., 15220—764—5yrsC—2x, Very Good '51. A daughter of Ideal's Maxim, out of Palmer's Gladys, 15515—816—8yrs, 11787—752.3—7yrs—2x—365—D.H.I.A. (2 A. R. daughters).

5 . . . HAM FARM PHIL GLAD MONARCH . . . Born April 20, 1951

A son of **Green Meads Philo** (Cora—Phyllis), see above, and out of Palmer's Gladys, 15515—816—8yrs, 11117—603—10yrs—HIR—2x, a daughter of Quail Roost Illustrator.

6 . . . BULL CALF . . . Tattoo Number 36

A son of **Quail Roost Lovely's Applejack,** see above, and out of Palmer Haven's Idelia (dam of Confidence of Ham Farm, sire of Ham Farm King Ideal, see above).

Here at Ham Farm we think Palmer Haven's Idelia the strongest, straightest, sharpest, best typed, best uddered and heaviest milker for her age we have ever seen. She still has great vigor and appetite and is safe in calf to Ham Farm Phil Glad Monarch. She will be 19 next birthday.

The Ham Farm herd led the state in D.H.I.A. in 1950 with an average of 10177 lbs. milk, 531.9 lbs. fat. Nine cows were milked 3 times daily during part of the year—all others milked twice daily. The entire herd milked in stanchions.

The same year the mature registered cows in the herd had records, the highest of which averaged 11844 lbs. milk, 629.6 lbs. fat—2x—332 days.

It is our policy to sell bull calves only from cows of highest type and production. In the last year we have sold calves in various states and in each case we have sold calves that are bound to do their owners good. At the present time we have some outstanding bull calves sired by "Broadcaster" and "Applejack" and out of the best cows in the herd. These calves might well improve the production of any herd anywhere.

The herd is fully accredited.

R. R. Crowgey, Owner
John H. Crowgey, Associate Manager
C. R. Stroud, Manager

HAM FARM

1 mile north on Highway 21
and 52 from Wytheville.
WYTHEVILLE, VIRGINIA

A Foundation Sire . . . **MIDNIGHT HERO OF THE GLEN**

A son of **Langwater Midnight, A. R.,** out of **Warrior's Grace of The Glen,** 13648—686—E (1 A. R. son, 4 A. R. daughters). 25 daughters in the herd. His first A. R. daughter, **Clearbranch Cynthia Coronet,** 14704—739—Jr2C, classified Very Good '51.

Proved sire. Increase 2624 milk—119 fat. Sold $5,000, Southeastern A. B. Assn.

A son in service . . . **CLEARBRANCH HERO'S MOONLIGHT**

Born December 1, 1949

A son of **Midnight Hero of The Glen** (see above).

"Moonlight's" Dam

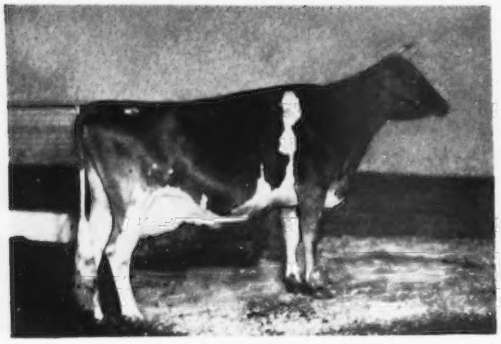

CLEARBRANCH CYNTHIA CAROLE

A daughter of Blakeford Lord Jim, A. R. with records of 12569—625—Jr4—305C—3x, 15472—829—7yrsC. **Sold to Chedco Farm, Berlin, Mass., for $4,600, Guernsey Sale, 1950.** Dam of Clearbranch Carole Hope (VG '51), Grand Champion Female, East Tennessee Fair, 1951. "Hope" is the dam of Clearbranch Shaw Hazel that **sold to Forsgate Farms, Inc., Jamesburg, N. J., for $1,800, Guernsey Sale, 1952.**

Leading Eastern breeders, like Chedco and Forsgate, like our Cynthia family.

"Moonlight's" Dam's Dam
Dam of Clearbranch Fore Prediction (see below)

BLAKEFORD CYNTHIA

11184—608—Jr2C

5 A. R. daughters.

Clearbranch Cynthia Coronet (VG '51), 14704—739—Jr2C

Blakeford Cynara, 12352—662—Jr2C

Blakeford Cygnet, 11296—603—Jr2C

"Cynthia" just freshened with a heifer calf. She is now past 16 years of age and going strong.

A "Cynthia" Son Is Also Retained For Service In Our Herd

CLEARBRANCH FORE PREDICTION

Born January 25, 1952

Sire: **McDonald Farms Fore Paramount** (the Lady Augusta and Blueblood families) see opposite page

Dam: **Blakeford Cynthia,** 11184—608—Jr2C (pictured above). She is by Langwater Reveller, A. R., out of Argilla Forgiveness, 12777—739—E (1 A. R. son, 3 A. R. daughters).

This CYNTHIA family blood has played an important part in building our herd. Through her son and grandson we plan to further intensify our herd with the blood of this proved cow family.

STOCK FOR SALE BACKED BY THESE PROVED LINES

Plan to visit our herd. The farm is located 4 miles east of Bristol, Virginia, on Route 11. The herd is on D.H.I.A., and on HIR test for the past year and a half. We have completed records up to 17386 lbs. milk—782 lbs. fat, 6yrs—HIR—940 T. M.

CLEARBRANCH FARM

H. J. HAGA, Owner
Tel. Bristol North 783-J

Vaccinated
BRISTOL, VA.

"LADY AUGUSTA" — — "BLUEBLOOD"

The Blood Of Two Other Great Cow Families Has Been Added To Our Program That Is Already Strong In The Cynthia Family Blood.

McDONALD FARMS FORE PARAMOUNT

Born January 16, 1950

A son of McDonald's Foremost Prediction that is by Foremost Prediction, A. R., out of Douglaston Lady Augusta, 12106—607—E (3 A. R. sons, 5 A. R. daughters). His sire is a full brother to "Flute," "Della" and "Gentle"—all Excellent.

His Dam's Dam

McDONALD FARMS BLUEBLOOD (VG '48)
12139—675—EE, 14068—755—AA
3 A. R. sons, 5 A. R. daughters include 4 full sisters—all Excellent at one time.

His Dam

McDONALD FARMS DOVE
12054—654—Sr2
1 A. R. son, 2 A. R. daughters
Excellent '47—VG '48
A daughter of Myhaven King, A. R. out of "Blueblood."

A "Paramount" son out of "Cynthia" is being retained for use in our herd see opposite page.

Two More Junior Herd Sires

PRIMROSE PATRICK'S PRINCE

Born February 27, 1952

Sire: **BOURNEDALE ABE'S PATRICK, A. R.**
Sire: **Bournedale Golden Abe Lincoln, A. R.**
Dam: **Bournedale Princess Pat**
17347—794—AA. 2 A. R. daughters.
Dam: **RING-WIN QUEENIE** (VG '50 '51)
11565—533—Sr4—305C—2x
1 A. R. daughter
Sire: **Antietam Sheik**
Dam: **Champion's Queenie**
17348—845—A. 2 A. R. daughters

"Prince's" Full Sister (EXCELLENT)

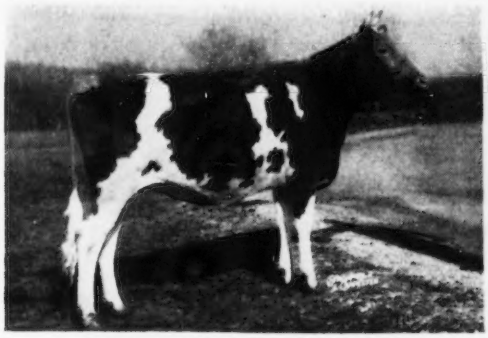

PRIMROSE FARMS PATRICK'S PRUDY
Excellent as a 2-year-old, 1952. On test.

RIEGELDALE MAXIM'S LORD JIM

Born June 5, 1952

Sire: **RIEGELDALE EMORY'S MAXIM, A. R.**
Sire: **Riegeldale Melba's Emory** (MELBA)
Dam: **Bournedale Dassel**, 14049—674—A
3 A. R. sons, 3 A. R. daughters

Dam:

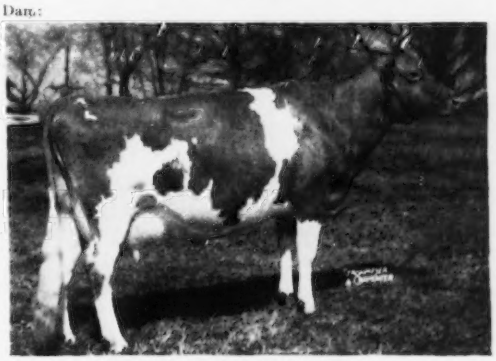

BLAKEFORD CARRY (VG '48 '49 '51)
14659—649—5yrs
Sold for $3,050, Riegeldale Dispersal, 1952.
1 A. R. daughter.
Sire: **Blakeford Lord Jim, A. R.**
Dam: **Blakeford Carissa**, 16984—770—E

"Carry" is a half-sister to Clearbranch Cynthia Carole, dam of Clearbranch Hero's Moonlight (see opposite page). Both are by "Lord Jim."

CLEARBRANCH FARM

H. J. HAGA, Owner
Tel. Bristol North 783-J

Vaccinated
BRISTOL, VA.

Our Herd Sires Are Rich In The Blood Of Two Great Cow Families

★ LADY AUGUSTA ★ ★ APPIN'S KITTY ★

McDonald Farms Fine Reckless

Born October 27, 1951

A young bull of rare quality and breeding.
Bred to sire both type and production.

Sire: McDONALD FARMS HIGH FINANCIER
Full brother to McDonald Farms High Noble Peer ($21,000)

Dam: GREEN MEADS QUEEN ALOMA

His Sire's Dam

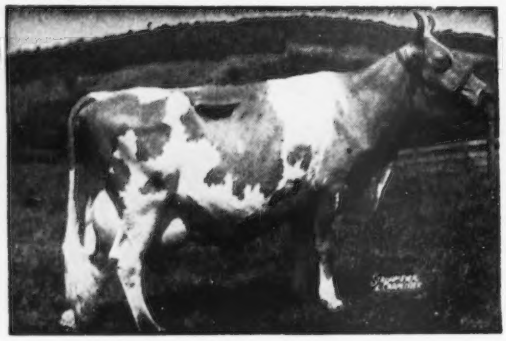

DOUGLASTON LADY AUGUSTA
12106—607—E
Excellent at 14½ years.
Dam of 4 Excellent daughters

Here She Is

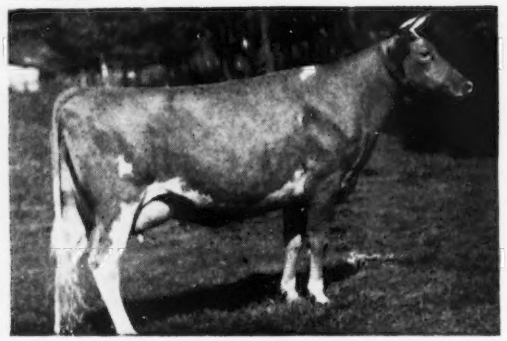

13512—622—GG, 15059—680—DD
VG '47 '48. Sold for $3,500 in 1944.
2 A. R. sons, 2 A. R. daughters.

Klondike Raider's Bright Lad

Born June 26, 1950

Sire: KLONDIKE HOLLIRAIDER
A son of Klondike Hollimost, A. R., out of "Kitty," see below

Dam: CLEAR SPRINGS' PREDICTION DORA
8010—439—Jr2—365, 9868—533—Jr4—365
1 A. R. daughter.

His Sire's Dam

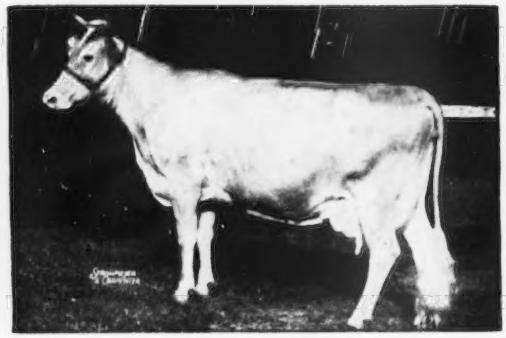

APPIN'S KITTY
14033—663—A, 16555—753—AA
1 A. R. son, 4 A. R. daughters

His Dam's Dam

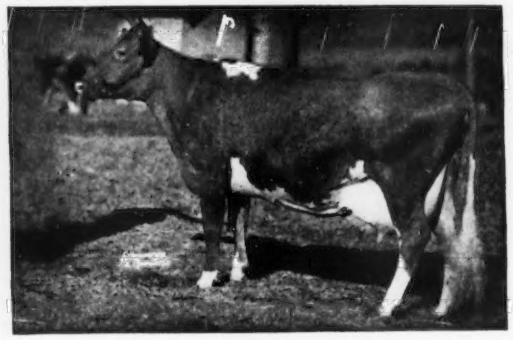

McDONALD FARMS DELORA
12427—660—G, 13591—767—DD
VG '48 '52

We will tell you about our cows in later editions.

Plan To Visit Us During 1953 You Are Always Welcome

Vaccinated D.H.I.A. and HIR Herd Test

RIVULET VALLEY FARM

3 miles west on Highway 58 from Bristol

J. R. BAKER & SON, Owners **BRISTOL, VIRGINIA**

Our Breeding Program . . . Backed by the best of McDonald Farms bloodlines

Our Sires . . . . . . Carry the blood of the PANSY—LADY AUGUSTA—HARRIET families

Our Senior Sire . . . . . McDONALD FARMS HIGH ORNAMENT

2nd prize Jr. Yearling, Atlantic Rural, 1950. A paternal brother topped the McDonald Sale, 1950, at $21,000. A maternal sister sold for $5,700 in the McDonald Sale, 1951.

"Ornament's" Dam

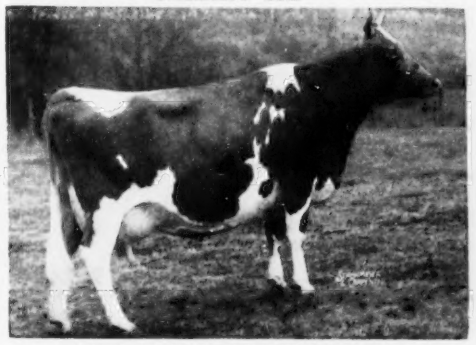

RIEGELDALE MAJESTY'S BUTTERBALL
10803—591—FF, 13478—744—6yrsC
(VG '47 '48 '50). Sold for $4,000.
"Butterball" is establishing a family at McDonald Farms.

"Ornament's" Sire's Dam

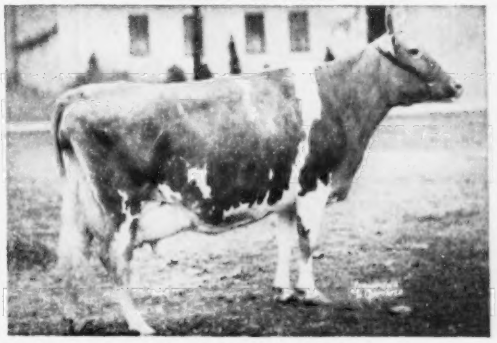

WALNUT'S ELLA'S PANSY
12973—661—AA, 11763—634—A
Excellent at 12½ years. 3 A. R. daughters. Dam of McDonald Farms Hightime, sire of "ORNAMENT." One of the four cows of the breed to be Excellent with an Excellent daughter and an Excellent granddaughter. Fountainhead of the PANSY family.

To Further Strengthen This McDonald Blood In Our Herd We Selected . . .

McDONALD FARMS LE ROGER

Born February 2, 1951

A "LEADER" son out of a full sister to the proved sire, McDonald Farms Prediction, A. R.

"LE ROGER" is sired by McDonald Farms S. Leader, a son of McDonald Farms Steadfast ($21,000), the MELBA family.

"Le Roger's" Sire's Dam

McDONALD FARMS DELLA
13443—565—G, 15700—681—AA
Excellent '47 '48 '50
The LADY AUGUSTA family.

"Le Roger's" Dam

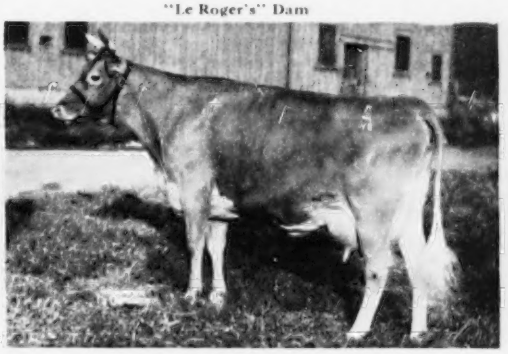

McDONALD FARMS HARRIET
9753—531—Sr4—365C, 11834—651—5yrs—365C
13013—718—8yrs—365
Full sister to McDonald Farms Prediction, A. R.

Our Herd Is Now On ARHT
Typical Records Made In Our Herd

	MILK	FAT	AGE	T. M.
Church Hill Butter Hanna	12886	631	Sr3—HIR	730
Church Hill Fortunate Lillian	9416	583	Sr4—HIR	730
Lizzie of North View	11758	618	7yrs—HIR	730
Church Hill Dixie Glenna	12074	566	Jr3—HIR	730
Church Hill Lucky Patsy	10321	507	Sr4—HIR	610

	MILK	FAT	AGE	T. M.
Church Hill Lucky Sofie	10879	570	5yrs—HIR	764
Church Hill Lucky Polly	11702	525	Jr2—HIR	834
Glencairne Glamourous Bell	12550	614	10yrs—HIR	834
Church Hill Lucky Gem	10164	469	Jr2	774
Glencairne Butter Glen	12083	542	8yrsC	742

Plan to visit our herd. Stock for sale. You are always welcome.
Farm is located 6 miles north on U. S. Highway 17 from Gloucester.

CHURCH HILL FARM

E. A. FARNER & SONS, Owners — Tel. 3-3254 — **GLOUCESTER, VIRGINIA**

SIRES IN SERVICE AT MOBJACK

1 . . . **Wilburn Sir Laird . . .** Born August 4, 1949

Sire: **McDonald Farms High Laird**
Sire: **McDonald Farms Hightime**, A. R. The PANSY family.
Dam: **McDonald Farms Honoria** 13514—710—7yrs. The SNOW QUEEN family. A full sister to "Honoria" is EXCELLENT.

Dam: **Wilburn Imperial Oleander** (D '49—VG '51) 12286—603—Jr3C. A daughter of McDonald Farms Imperial, A. R.

2 . . . **McDonald Farms Pre Pompey . . .**
Born June 6, 1950

Sire: **McDonald Farms Prediction**, A. R. ("Prediction"—"Harriet")
Dam: **Savada Farms Priscilla D.** 12159—658—DD 12719—641—6yrs—305C—3x

"LAIRD" and "PRE POMPEY" are being bred to daughters of our former sires—

Mobjack Ladkin
(Klondike Glamour—Mobjack Rose Dimple, 801—CC) 22 daughters in our herd.

McDonald Farms Pre Kenric
Another McDonald Farms Prediction son. 42 daughters in our herd.

PLAN TO VISIT OUR HERD . . . OCCASIONALLY WE HAVE STOCK FOR SALE. Farm is located 3½ miles south on Highway 14 from Mathews.

MOBJACK FARM

MISSES HOLLERITH — **Mathews, Virginia**

---

70 HEAD OF REGISTERED GUERNSEYS

Herd on D. H. I. A. and A. R. Test

HERD SIRES

1 . . . Carries the LADY AUGUSTA and DOLLY blood
BEN TULLOCH FORE PREDICTION
Born December 28, 1949
A son of McDonald's Foremost Prediction (full brother to "Flute," "Della," "Gentle"), out of McDonald Farms Hamae, 17032—751—5yrs, E '47—VG '48 (the Dolly—Excellent family).

2 . . . MAXIM—GREEN MEADOW blood
HOLLIKNOLL MAJESTY HONOR—Born March 1, 1950
A son of Holliknoll Maxim Noble Majesty, out of Climax Fair Connie, 13213—751—GG (3 A. R. daughters).

Plan to visit our herd. The farm is located 13½ miles east of Saluda on 33 to Route 628, then ½ mile north.

Bushy Park Farm — Wake, Va.

EDWARD C. ANDERSON, Owner — R. H. PHILLIPS, Manager
Telephone Richmond 38496 — Tel. Deltaville 3713 or 3718

A Sire That Traces To The "BEAUTY" Family
MIDVIEW'S ROYAL'S ACTOR — Born July 19, 1947
A son of Coldspring's Romulus Royal ($20,500), out of Midview Charmer's Eva, 14877—688—Sr4 (1 A. R. daughter). "Royal" is by Langwater Romulus, A. R., out of Coldspring's Hardwick's Beauty, 17614—824—6yrs, E '47 '48 '49. "Eva" is by Langwater Charmer, A. R., out of Midview's Evelyn, 12634—656—8yrs (4 A. R. daughters). A full sister to "ACTOR" was Jr. Champion, Atlantic Rural, 1950, and was high heifer in the Klondike Sale. Farm is located 1 mile west of Gloucester.
FIDDLERS GREEN FARM—H. E. AND ROBERT F. HUTCHESON
Tel. 3-3167 — **Gloucester, Va.**

—HERD SIRES IN SERVICE—

MAPLETON LUCKY ACTOR—Sire: Fairlawn Peerless Actor. Dam: Fairlawn Cassie, 10989—609—EE.

BAYVILLE MAXIM IMPBOY—Sire: Fairlawn Maxim's Imprint. Dam: Comet's Fair Maiden, 12125—615—Jr4—365C.

MT. EPHRAIM NOBLE MAJESTY—Sire: Coronation Melba's Majestic. Dam: Coronation Lois, 16326—843—6yrs—365.

MAPLETON FARM
1 mile east from Hwy. U.S. 13 at Nassawadox.
T. L. WHITEHEAD — **NASSAWADOX, VA.**

NOW IN SERVICE . . . TWO BEAUTY BULLS
One from the Faithful family—The other out of the Cora line

1. **COLDSPRING'S NOBLE'S FAVORITE**—Born December 21, 1948. Dam: Coldspring's Beauty's Faith, 18397—751—6yrsC
2. **COLDSPRING'S NOBLE'S CROWN**—Born August 18, 1950. Dam: Coldspring's Hardwick's Colsia, 15947—772—C

Both bulls are sired by **Coldspring's Romulus Noble, A. R.** (the Beauty line). — Phone Saluda 8—2641

OAKENHAM FARM—H. G. Gray & Bro., **Route 17, Saluda, Va.**

BUNKER HILL FARM

WHITE STONE, VIRGINIA

J. F. CHASE, Owner — 3 miles south on Highway 200
Telephone: Kilmarnock 3-3780 — from Kilmarnock

Herd Sire . . . **LANGVALLEY LEVITY CLIMAX**
Born October 16, 1949

"CLIMAX" is sired by a son of Green Meadow Levity, 13961—707—FF (5 A. R. sons), out of Silver Forest Agora, 15060—728—Sr4C (4 A. R. daughters), a daughter of Foremost Prediction, A. R.

OUR HERD SIRE . . .

QUAIL ROOST MAJESTY'S LAD

Born September 15, 1950

Sire: **Holliknoll Maxim Noble Majesty** (see pages 1146-1147, Nov. 15, 1952, Guernsey Breeders' Journal).

Dam: **Brooksdale Madam Lassie**, 12242—628—Sr4C, 13585—671—5yrs. 1 A. R. daughter.

"LAD'S" dam is by **Quail Roost May Marion**, a son of Rosemount May King, A. R. out of a daughter of High Point Prince Maxim, A. R. We have 7 daughters by "Marion" in our herd.

Farm is located ¾ mile west of Chase City on Route 1.

BROOKSDALE

E. B. WALKER, JR. — CHASE CITY
Tel. 4741 — VIRGINIA

Our "MASTER BORDER" Bull's Two Nearest GRANDDAMS Are BOTH EXCELLENT

Quail Roost Master Border

Born September 9, 1950

Sire: **Quail Roost Master Max.** A son of Alberta of Thorn Hill (E '48), 14018—840—B.

Dam: **Wakefield Warrior's Hazel**, 10283—579—Sr3—305C—3x. D '50—Very Good '51 '52.

Next Dam: **Wakefield Majesty's Helena**, 12587—670—Jr2C, 13153—702—Jr4, 13506—712—8yrs—305C—3x. 2 A. R. daughters. D '50—**EXCELLENT '51.**

We plan to breed our "BORDER" daughters to

Hunterdale Master's Supreme

Born July 29, 1951

Sire: **Hunterdale Master Maxim.** Traces to both Afton's Golden Marie and "Alberta"—**both Excellent.**

Dam: **Elkhardt's Rosella**, 11645—631—Sr2—305C—3x, former Class Leader, **14316—805—Sr4C.** A daughter of Foremost Supreme Cavalier, A. R.

Plan to visit our herd.

The farm is located 2 miles west of Highway No. 1 on Route 710.

E. L. WATKINS
Norlina, N. C. — **BOXWOOD FARM**

OUR HERD SIRES

"HONOR BRIGHT" and his son "SUPREME" are in service
That proved—popular KING—PREDICTION cross

1 . . . McDONALD FARMS HONOR BRIGHT, A. R. — 40 A. R. Daughters

His Sire's Dam

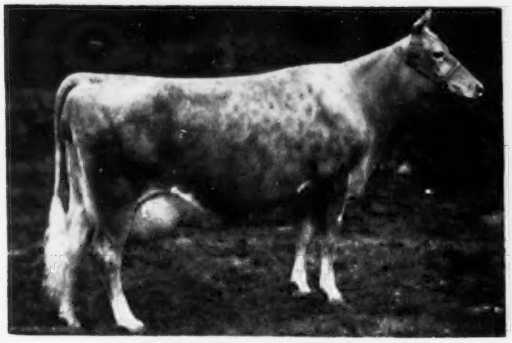

GREEN MEADS THELMA
12902—704—G, 13518—740—D. Excellent '47. Dam of Myhaven King, A. R.—he sire of "HONOR BRIGHT."

His Dam

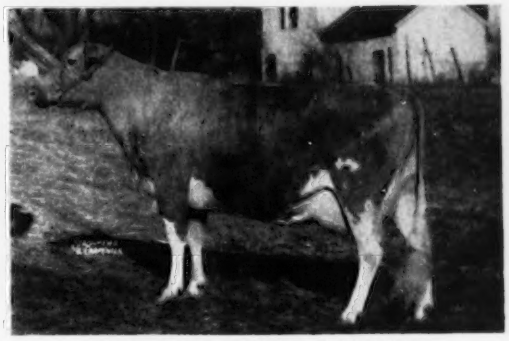

McDONALD FARMS DAFFODIL
10354—602—Jr2C. 3 A. R. sons. Sold in the 1944 Guernsey Sale for $4,200.
Sire: **Foremost Prediction, A. R.**

An "Honor Bright" Son Is Also In Service. He is a paternal brother to all the "Honor Brights" listed →

2 . . . ROSEGILL SUPREME

Born January 25, 1951

Dam: **Raider's Deisie of Rosegill**
4 good HIR records up to
13119—589—5yrs—HIR—2x

A daughter of Midview's Raider, A. R., out of Lady Grace of Rosegill, 11772—536—AA (5 A. R. daughters). "Supreme's" dam is by one of our foundation sires—"Raider," that has many daughters in the herd.

Typical "HONOR BRIGHT" Daughters

Penelope of Rosegill
12607—689—Sr3C—1095

Jubilee of Rosegill
10344—556—Jr2—HIR—730

Bright's Cornelian of Rosegill
10339—503—Sr4—HIR—730

Sun Beam of Rosegill
10347—506—Sr3—HIR—730

Bright's Dot of Rosegill
8942—495—5yrs—HIR—586

Dream of Rosegill
9212—479—Jr2—HIR—656

ALSO IN SERVICE

3 . . . RIEGELDALE BEN'S HILARITY

Born February 4, 1947

Sire: **Riegeldale Illustrious Benjamin, A. R.**

Sire: **Bournedale Illustrious, A. R.**

Dam: **Bournedale Bellona**
14915—751—D, 17871—921—A
4 A. R. sons, 1 A. R. daughter

Dam: **Riegeldale Illustrious Blythe**
9482—521—GG. 3 A. R. daughters.

Sire: **Bournedale Illustrious, A. R.**

Dam: **Phlox of South Lawn**
13792—677—C
1 A. R. son, 3 A. R. daughters

"HILARITY" is a double "Illustrious"

4 . . . LIDA'S REVELLER OF ROSEGILL

Born September 17, 1944

Sire: **Fox Dean's Traveler, A. R.**

Sire: **Valor's Truce**

Dam: **Winston Farms Gertie**
10829—628—C. 2 A. R. sons

Dam: **Lady Lida of Rosegill**
15057—744—A
12576—566—11yrs—HIR—2x
1 A. R. son, 1 A. R. daughter
Lady Ethel of Rosegill
11390—490—7yrs—HIR—2x

A full brother—**Lida's Prince of Rosegill**—was also used in our herd.

Plan to visit our herd. We have stock for sale. Our herd is on HIR and D.H.I.A. test.
Farm is located 1 mile east on Highway 227 from Urbanna.

SIDNEY L. SHANNON, SR.
Owner

ROSEGILL FARM

SAM BRAY, Manager
GEORGE R. GEDDY, Supt.

URBANNA, VA.—Tel. Saluda 83546

DISPERSING YOUR HERD?

I believe I can make you money!

DISPERSAL AND CONSIGNMENT SALES
PRIVATE TREATY SALES
LIVESTOCK COMMISSION AGENT
ADVISORY SERVICE

Consultations on the above with no obligations

Address—

STEWART RIVERS SALES SERVICE

FREDERICKSBURG, VA.

Phone 1231-W

Our Herd Is Headed By Sires Rich In
PREDICTION—KING—LEADER Blood

1 . . . **McDONALD FARMS PRE LAUREN**

Born February 24, 1946.

Sire: **McDonald Farms Prediction, A. R.**
(Prediction—Harriet)

Dam: **Clear Springs' Hollirose**
12382—666—5yrsC. A daughter of Klondike Hollimost, A. R., out of Klondike Marigold, 16893—804—DD (2 A. R. sons, 1 A. R. daughter).

2 . . . **McDONALD FARMS LE REAPER**

Born June 22, 1951.

Sire: **McDonald Farms S. Leader**
Sire: **McDonald Farms Steadfast, A. R.** ($21,000). (Melba blood)
Dam: **McDonald Farms Della**
15700—681—AA. E '47 '48 '50. (Lady Augusta blood)

Dam: **McDonald Farms King's Modena**
12046—629—Jr2. A Myhaven King daughter, out of the Excellent cow, McDonald Farms Gratitude, 12209—597—6yrs. "MODENA" is a maternal sister to McDonald Farms Gov. Innocence, 16826—724—5yrs, VG '47 '48—Excellent '51.

ELMINGTON FARM

WEBSTER S. RHOADS, JR. Owner — T. J. TROTTER Herdsman — J. T. TUNSTALL Manager

NUTTALL, VIRGINIA

Gloucester County—Route 14

Two Royally-Bred Herd Sires In Service—
A "Prediction" Son Out Of A 733 Lb. Dam

McDONALD FARMS PRE KLONDIVE
Born September 25, 1945.

His daughters are an outstanding group of individuals—the kind we like to show.

Sire: **McDonald Farms Prediction, A. R.**
His Get has won at many leading shows including both the National and International.

Dam: **Bethany Favor's Daisy-Hill**
12764—733—Sr3—365

2nd Dam: **Broadwater Daisy-Hill**
13551—678—A. 2 A. R. daughters.

The Beauty and Coquette Families

GRAND VIEW B. PREDICTOR'S COMET
Born March 30, 1950.

"Comet" is being bred to our "Pre Klondive" daughters.

Sire: **Coldspring's Bunny's Predictor**
A son of McDonald Farms Prediction Jr., A. R., out of Coldspring's Romulus' Bunny, Excellent '47 '48 '49 '51.

Dam: **Skuggek's Comet's Nelly**
12598—674—Jr4—365

2nd Dam: **Todrick's Princess**
15013—755—7yrs—365

Write for list of available "Klondive" and "Comet" sons.

T. R. COPPEDGE
Owner

WINDRIFT FARM
Lilian, Virginia

Farm located 1 mile from Lilian

We Don't Have To Guess Any More . . .

"ROYAL" HAS PROVED HIMSELF . . . **A SIRE OF PRODUCTION**

A Proved Sire — In Service

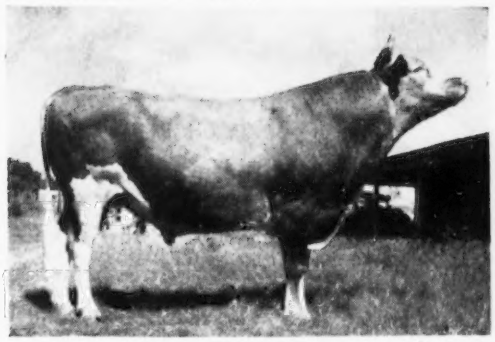

(SNAPSHOT)

MIDVIEW MAJESTY'S ROYAL, A. R.

Sire: **Bournedale Golden Majesty, A. R.**
Sire: **His Majesty of Bournedale, A. R.**
Dam: **Aiyukpa Golden Coronet**, 9263—619—G
Next Dam: **Golden Coronet of Jean Du Luth**
*12253—729—FF, *15485—968—AA
*Former Class Leading records
Next Dam: **Jean Du Luth Coronet**
20004—952—AA
Dam: **Midview's Thelma**, 15062—768—A
Next Dam: **Midview's Topsy**, 14146—763—CHI
3 A. R. daughters

TYPICAL "ROYAL" PRODUCTION

Windsor Royal's Fawn Lady
9630—542—Sr2—HIR—610 T. M.
8987—532—Sr4—HIR—730 T. M. (pending)

Windsor Royal's Freda
10589—519—Jr3—HIR—730 T. M.

Windsor Royal's Primrose
10799—590—Sr2—HIR—728 T. M.
10014—525—Sr3—HIR—610 T. M.

Windsor Majesty's Rose Bud
9450—552—Jr3—HIR—730 T. M.

Windsor Royal's Verna
8057—430—Jr3—HIR—610 T. M.
10644—618—Jr4—HIR—730 T. M. (pending)

Windsor Pirate's Queen Eliza
9673—465—Jr2—HIR—730 T. M.

"ROYAL" IS A FULL BROTHER TO MIDVIEW MAJESTY'S TULIP
14179—727—Jr3

A "ROYAL" SON IS ALSO IN SERVICE . . .

A JUNIOR SIRE . . . One Of Our Own Breeding

Windsor Royal's Prince — Born November 2, 1951

A son of Midview Majesty's Royal, A. R. (see above) and out of Pinemont's Dimples, 11140—542—Sr4C—2x, 11783—556—9yrs—HIR—305C—2x (1 A. R. daughter, Windsor Pirate's Dimples, 9702—479—Jr4—HIR—610 T. M.).

ALSO IN SERVICE IN OUR HERD

LANGVALLEY PEERLESS CAPABLE
Born May 2, 1950

Sire: **Fairlawn Actorine's Peerless**
The ACTRESS family
Dam: **Caumsett Ocean Camilla**
14577—748—GG. 3 A. R. daughters.
Full sister to **Caumsett Ocean Carol**, 13825—773—Jr4C, 14275—788—5yrs.

His Dam's Dam

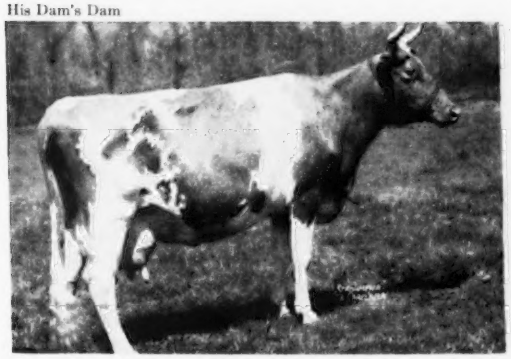

CAUMSETT ROYAL CLAIRE
14007—660—GG, 16280—803—CC
1 A. R. son, 5 A. R. daughters. 1 over 800, 3 over 700, 4 over 600.

BAYVILLE MASTER JUDAS
Born December 9, 1950

Sire: **Fairlawn Hornet's Masterful**
The ACTRESS family. A son of Fairlawn Actor's Infant, 13384—624—Jr2. VG '47 '51—EXCELLENT '48.
Dam: **Bayville Princess Judith**
12187—579—Sr2

JUDAS' Sire's Full Sister
"CAPABLE'S" Sire's Dam

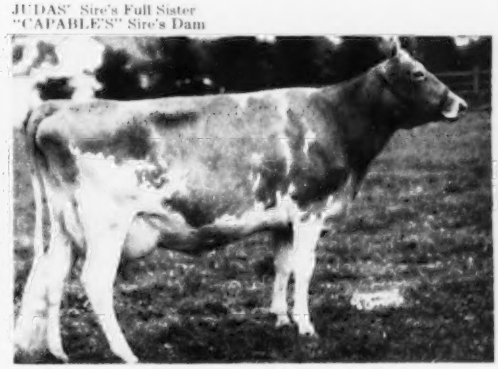

FAIRLAWN HORNET'S ACTORINE
15483—785—5yrs
VG '47—EXCELLENT '48 '49 '51

Plan to visit our farm if you are in Virginia. You are always welcome.

The farm is located 1 mile west on Highway 627 from Tappahannock.

J. M. GOULDIN, Owner
WRIGHT GOULDIN, Manager
EMMETT BROOKS, Herdsman

GOLDEN GUERNSEY

WINDSOR FARM

TAPPAHANNOCK, VIRGINIA

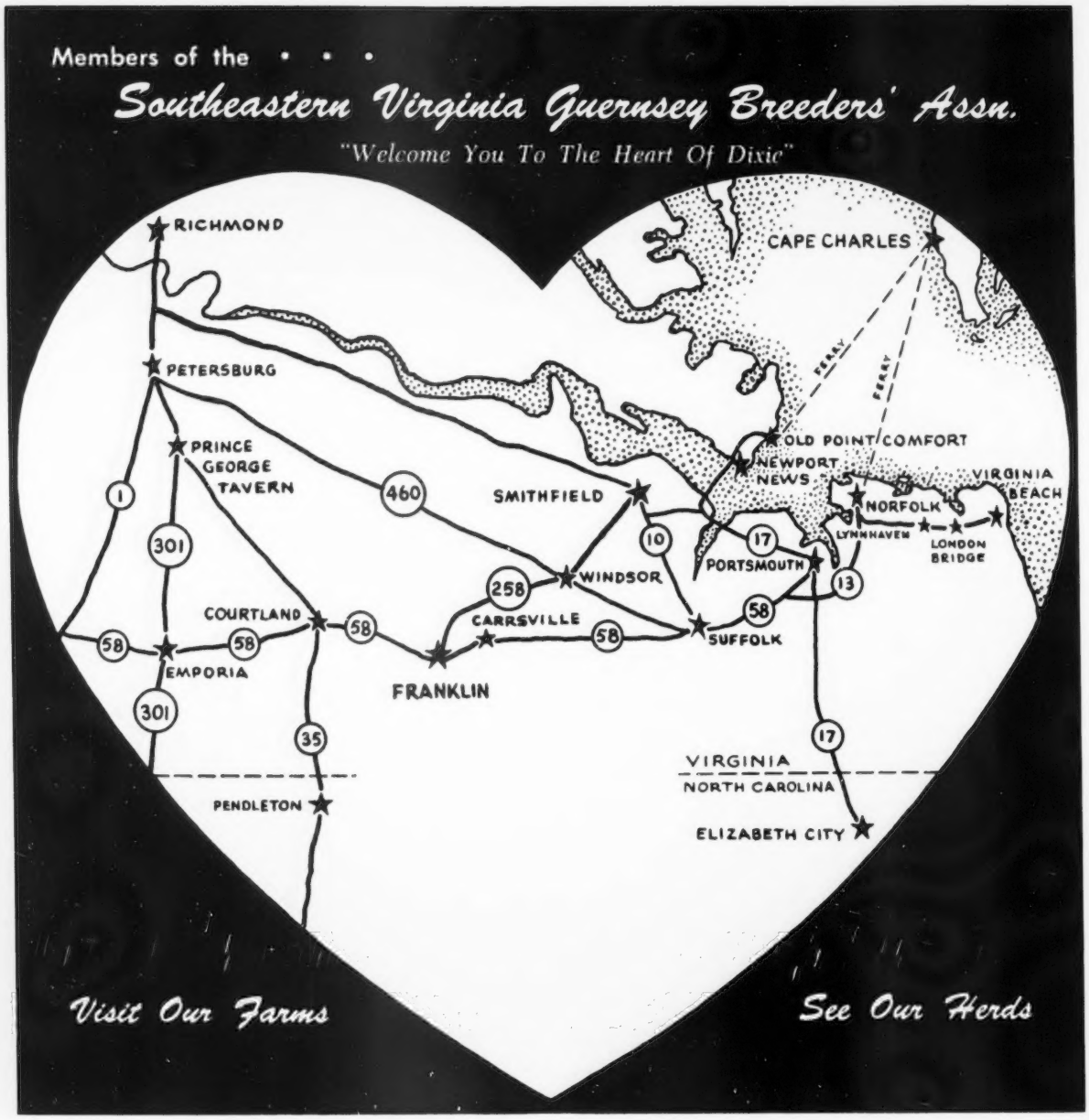

Bayville Farms, Inc., P. O. Box 2491, Norfolk, Va.
G. E. Benton, Franklin, Va.
William Bradshaw, Franklin, Va.
A. R. Butler, Jr., Carrsville, Va.
J. C. Butler, Carrsville, Va.
Deerpath Farm, C. C. Vaughan, III, Franklin, Va.
R. F. Fahey, Franklin, Va.
Hillview Farm, S. W. Rawls, Franklin, Va.
Holliknoll Farm, W. M. Camp, Franklin, Va.
Hunterdale Farm, Scott & Bridges, Franklin, Va.
J. C. McClenny, Franklin, Va.
Moonefield Farm, H. G. Dashiell, Smithfield, Va.
Oakvalley Farm, Sam Turner, Franklin, Va.
Pinedell Farm, L. S. Smith, Franklin, Va.
Pine Grove Dairy, J. F. Walker, Portsmouth, Va.
Rose Valley Farm, W. L. Young, Franklin, Va.
Southampton Farm, J. C. Rawls, Franklin, Va.
T. B. Stephenson & Sons, Pendleton, N. C.
R. F. Trant, London Bridge, Va.
Watkinsdale Farm, George Watkins, Franklin, Va.
C. M. Williams, Norfolk, Va.

Southeastern Virginia Guernsey Breeders' Assn.

GORDON BRIDGES, *Secretary-Treasurer* • FRANKLIN, VIRGINIA

Our Herd Of 67 Head Registered Guernseys Is Strong In Maxim Blood

A Foundation Sire . . . **Riegeldale Emory's Foreman**

FIVE DAUGHTERS IN OUR HERD. **"FOREMAN"** is sired by Riegeldale Melba's Emory ($30,000) that is by His Majesty of Bournedale, A. R., out of Green Meadow Melba, 15342—963—Sr2C (2 A. R. sons, 7 A. R. daughters). "Foreman" is out of Riegeldale Foremost Lady, 12301—628—AA (1 A. R. son, 5 A. R. daughters).

Another Foundation Sire . . . **Southampton Squire**

THREE DAUGHTERS IN THE HERD — REAL MILK COWS.

HERD SIRES

1 . . . **Quail Roost Lucky Sappho**
Born July 21, 1942

Sire: **Quail Roost Lucky Strike, A. R.**

Sire: **Maxim of Burkeville, A. R.**

Dam: **Maxim's Francine**
11668—673—E
2 A. R. sons, 2 A. R. daughters

Dam: **Quail Roost Sapphire**
10820—554—CC
2 A. R. sons, 2 A. R. daughters

16 daughters in our herd are already in milk.
9 others still to freshen.

2 . . . **Bayville Countryman**
Born August 25, 1950

Sire: **Bayville Country King**

Sire: **Quail Roost Maxim King, A. R.**

Dam: **Quail Roost Country Flower**
12587—717—G
3 A. R. sons

Dam: **Bayville Margie**
14413—728—5yrsC
2 A. R. daughters include Bayville Margaret Marlene, 15518—720—Sr3C, VG '49—EXCELLENT '51 '52.

10 young heifers, 20 bred to him.

Our herd is strong in the blood of these sires. We test our cattle on D.H.I.A. and HIR test. STOCK FOR SALE. Plan to visit our herd. We are located 5 miles west of Franklin, Virginia.

T. B. and Bang's Accredited . . . All Young Stock Vaccinated

W. L. Young
Box 111, Franklin, Va.

Telephone 81869

ROSE VALLEY FARM

Our Herd Is Backed By The Best Of
QUAIL ROOST And HOLLIKNOLL Breeding

MAXIM BLOODLINES

We have in our herd . . .

10 daughters of

HOLLIKNOLL MAJESTY PENWYN

Born February 10, 1949

Owned jointly with W. M. Camp, Holliknoll Farm, Franklin, Va.

Sire: **Holliknoll Maxim Noble Majesty, A. R.**
A son of Quail Roost Rose Maxim, A. R., out of the former Class Leader, Cesor Maxim's Nectar (see pages 1146-1147 November 15, 1952 Journal).

Dam: **Cesor Penwyn's Queen**
13103—627—6yrs
3 A. R. daughters include:
Cesor Fancy's Maxine
13846—730—Jr3C
Holliknoll Maxim Maxine
13995—684—Jr2C (VG 3 times)
Holliknoll Maxim Noble Duchess
12002—667—Sr2 (VG '52)

We are now using a son of Quail Roost Raymost, A. R., to breed to these Penwyn daughters.

L. S. Smith
Woodie Smith
Tel. 682

PINEDELL FARM
FRANKLIN, VA.

Farm is located 2.8 miles east of Franklin on Route 258.

Plan To Visit GREENWOOD . . .

A Herd Backed By
Maxim—Green Meadow—Foremost Blood

HERD SIRES

1 . . . **ROSE VALLEY LUCKY MACK . . .** A son of Quail Roost Lucky Sappho that is by Quail Roost Lucky Strike, A. R., out of Quail Roost Sapphire, 10820—554—CC (2 A. R. sons, 2 A. R. daughters). **"Lucky Mack"** is out of a daughter of Quail Roost Rose Maxim, A. R.

2 . . . **GREENWOOD COUNTRY HORNET . . .** A son of Inverness Country Brutus that is by Churn Creek's Country Honor, out of Inverness Jean, 12230—666—9yrsC, 1 A. R. daughter, Inverness Hope's Florist, 12902—687—Jr3. "Hornet" is out of Fairlawn H. Janice, 14627—699—Sr2C, a daughter of Green Meadow Hornet, A. R. and Fairlawn Peerless Eppie, 14326—741—D, 17137—863—7yrsC. (**The Daisy and Chic family.**)

Our herd is on D.H.I.A. test. We are Vaccinated and Accredited.

The farm is located 1 mile north of Emporia off Route 58.

CHARLES SABO
Tel. 2628

GREENWOOD FARM
EMPORIA, VA.

DEERPATH FARMS

Registered Guernseys

CLAIR S JOHNSTON
MANAGER

TELEPHONE 330

C C VAUGHAN, III
OWNER

FRANKLIN, VIRGINIA

BUILDING ON BROOD COWS

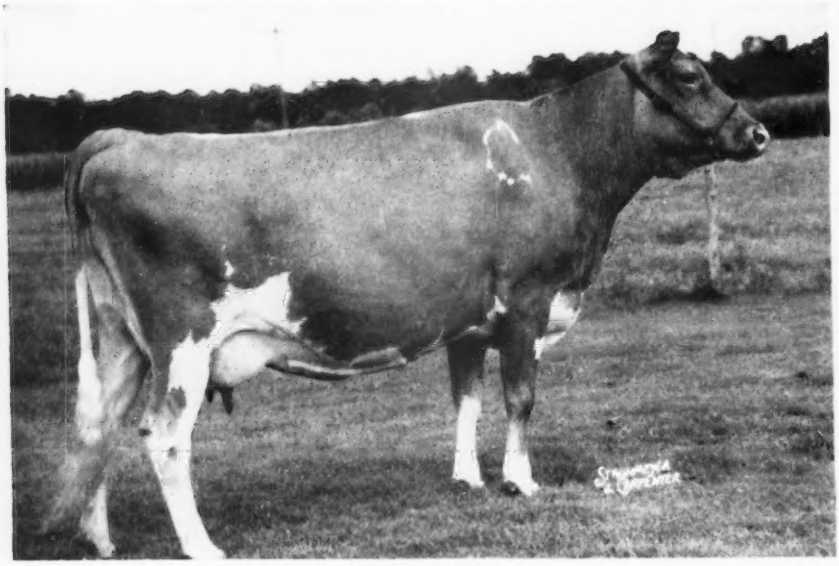

FULL SISTERS

Max's Jessica of Sy Farm Very Good '49 '50 8838—470—6yrs—305C—2x
Max's Jean of Sy Farm Very Good '49 '50 8938—483—5yrs—305—2x

TWICE EXCELLENT

◀Tulip of Strahm's Farm

Excellent '49 '50
8911—460—6yrs—305—2x
10545—552—8yrs—305C—2x

"Tulip" and other top brood cows in our herd are being bred to these sires . . .

HERD SIRES

1. **Cesor Mirthful Max**
   Traces to Bournedale Martha, noted show cow, top and bottom.
   Sire: Cesor Mirthful Maxim
   Dam: Cesor Noble's Marian, 11143—602—Sr3—879. Daughter of "Martha."

2. **Deerpath Blueboy**
   Sire: St. James Duke's Blueboy
   Dam: Lockshore Prince's Patricia, 10045—467—Jr2—2x, 10116—469—Sr3—305C—2x

   Two sons of Max's Jessica of Sy Farm (see picture)

3. **Deerpath Master Max**
   A son of St. James Duke's Maxim out of "Jessica."

4. **Deerpath Mirthful Max**
   A son of Cesor Mirthful Max (see sire number 1) out of "Jessica."

PRODUCTION

D.H.I.A. Herd Average For The Past Three Years. **All records on 2x milking.**

	MILK	FAT	COWS
1950	9166	441	52
1951	9025	437	51
1952	8474	411	53

Glen Flora Maid—another outstanding brood cow in our herd is past 12 years of age and still going strong. She made 10125—537—8yrs—305C—2x.

PLAN TO VISIT DEERPATH

The Farm Is Located Two Miles West Of Franklin On U. S. 58.

T. B. ACCREDITED — YOU ARE ALWAYS WELCOME — BANG'S ACCREDITED

Planning For The Future . . .

With a Son and Two Grandsons of "MARIE"

Undefeated Grand Champion Wherever Shown In 1948

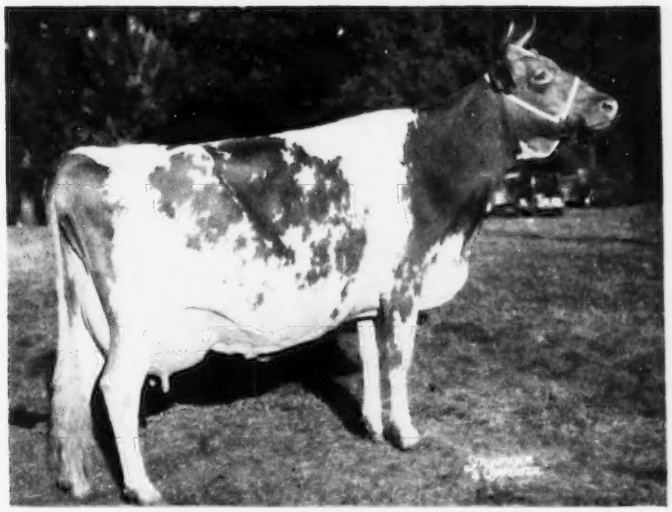

Afton's Golden Marie

Excellent '47 '48 '50 '51

Sr. & Gr. Ch., 1st Udder, N.G.S., International, 1950; undefeated Gr. Ch. wherever shown in 1948, including Northern Ill. Parish Show, Wis., Minn., Ind., Ky., N.G.S., R.W.F.; winner Best Udder, N.G.S., 1948; Sr. & Gr. Ch., Mo., Iowa, Nebr., Okla., Kans., 1947; 1st Aged Cow, N.G.S. and winner of Douglaston Manor Trophy for Best A. R. Cow, 1952. 9911—577—GG, 10938—596—Jr4—305C—3x, 14417—785—6yrsC, 15661—819—7yrs.

Her Son In Service . . .

HUNTERDALE GOLDEN MAXIM

First prize 2-year-old, A.R.E., 1949.

14 daughters now on test — many more coming along.

"GOLDEN MAXIM" is by the proved sire, Quail Roost Rose Maxim, A. R. ($11,000), sire of many outstanding daughters.

Her Grandsons In Service . . .

Both out of Hunterdale's Rose Marie, 10953—642—Jr2—365, 12241—757—Sr4—365C, 1 A. R. daughter.

I . . . HUNTERDALE MASTER MAXIM

Born March 28, 1948

A son of Quail Roost Master Max, A. R., he by Quail Roost Maxim Hotcha, A. R., out of Alberta of Thorn Hill, 14018—840—B, Excellent '48 at 14 years.

II . . . HUNTERDALE MARIE MEMOIR

Born September 25, 1951

A son of Bournedale General Mars, A. R., he by Bournedale General La Noce, A. R., out of Bournedale Lady Margaret, 12293—536—Jr2—365C, 1 A. R. son, 2 A. R. daughters.

We Also Have Used The Proved Sire . . .

GRASSY GROVE MAXIM'S KNIGHT

One of the highest proved Guernsey bulls in D.H.I.A.

25 daughters in the herd.

Sire: **Rose Maxim, A. R.**

Dam: **Flossie May of Grassy Grove**
12795—613—7yrs—365

Plan To Visit Us During 1953 — We Always Have Choice Females For Sale

HUNTERDALE FARM — Franklin, Virginia

T. B. Accredited No. 545113 — **(3 miles out on Highway 641)** — Bang's Free No. 1049

W. H. SCOTT, Owner — Address Correspondence to GORDON W. BRIDGES, Manager

The "SULTAN" has quite a HAREM at HILLVIEW . . .

SOUTHAMPTON SULTAN — Born March 5, 1947

A son of Riegeldale Viscount's Conquest, A. R., a son of Bournedale Viscount, A. R., out of Riegeldale Majesty's Ruby, 12013—644—CC (1 A. R. son—2 A. R. daughters).

Also in service at Hillview
HOLLIKNOLL MAXIM MAY KING
Born January 12, 1949
HIS DAM

PALMER'S FLICK (VG '49)
17389—771—8yrs. 2 A. R. daughters.
"May King" is out of "Flick" and by Quail Roost Rose Maxim, A. R.
He is being bred to our daughters of "SULTAN."

DAM OF "SULTAN"

SOUTHAMPTON SOCUTE (VG '49)
12656—573—Jr2, 14393—619—Sr3C, 20021—844—8yrsC.
"Socute" is also the dam of Southampton Maxim (12 A. R. daughters). SIRE OF MILK—now in service at Bayville Farms, Inc.

"SULTAN" has 20 daughters in our herd—4 have already finished test—5 others in milk. **THE SULTANS, LIKE HIS MATERNAL BROTHER'S DAUGHTERS, MILK.**

Plan to visit our herd—see the Socutes. You are always welcome.
Farm is located 1 mile NW from Franklin.

STOCK FOR SALE

S. W. Rawls, Owner

HILLVIEW FARM

Harvey Cutchins, Herdsman
Tel. Franklin, 8287

FRANKLIN, VA. S. W. Rawls, Jr., Manager, Tel. Franklin 453

Herd Sires In Service . . .

1 . . . **Fairlawn Maxim's Gordon**
(MAXIM—GREEN MEADOW)
Born December 28, 1942
A son of Quail Roost Rose Maxim, A. R., out of a daughter of Green Meadow Peerless, A. R.
Dam: Fairlawn Peerless Dream
15306—780—C, 15991—785—6yrsC

2 . . . **Holliknoll Maxim General**
(MAXIM—BUTTERFAT)
Born February 8, 1949
Another son of Quail Roost Rose Maxim, out of Burch's Butterfat Violet, 15836—786—Jr2C, VG '48

3 . . . **Mt. Ephraim Dynamo**
Born December 31, 1949
Sire: Gardenville Coronation Prince, A. R.
CHARLOTTE FAMILY BLOOD.
Dam: Caumsett Jess
15217—701—Jr2C, 17620—812—Sr4

4 . . . **Langwater Noble Lad** (BEAUTY BLOOD)
(BUTTERFAT—LANGWATER)
Born March 27, 1950
A son of Coldspring's Noble's Brilliant (the Beauty family), out of Langwater Pernickety, 12434—656—Jr4.

Farm is located at Onancock, Va. 2 miles west of Route 13.

150 REGISTERED GUERNSEYS

STOCK FOR SALE

NELSON FARMS

W. S. Nelson, Jr.
W. S. Nelson, III
Tel. 552 **ONANCOCK, VA.**

Bob Foster, Herd Mgr.

Our Herd Sires

1 . . . **Bayville Rex** . . . Born July 10, 1948
A son of Clear Springs' Maxim Raider, A. R., out of Bayville Fawn Lassette, 11102—556—Jr4—305—3x. "Lassette" is by Quail Roost Lucky Fawn, A. R., out of Bayville Bi's Itchen Lass, 13282—655—6yrs (2 A. R. daughters).

2 . . . **Holliknoll Maxim Ray** . . . Born December 28, 1947. A son of Quail Roost Rose Maxim, A. R. A proved Century Sire. "Ray" is out of Appin's Vista Raymost, 13498—646—DD (1 A. R. daughter).

3 . . . **Hunterdale Golden Bonanza**
Born March 29, 1950. A son of Hunterdale Golden Maxim, that is a son of Afton's Golden Marie ($10,000), 4 times Excellent. A noted show cow, Sr. and Gr. Ch., Best Uddered Cow at the National, 15661—819—7yrs.

"Bonanza" is out of Ira's Daisette, 13528—589—Sr4C.

PLAN TO VISIT OUR HERD.

STOCK FOR SALE.

WRITE US YOUR NEEDS.

CARRSVILLE GUERNSEY FARM

A. R. Butler, Jr. **CARRSVILLE, VA.**

A Strong Foundation . . .

Today In Our Herd Are Thirty-Five (35) Daughters And One Son Of

Southampton Maxim, A. R.

13 A. R. daughters including:

Southampton Maxim's Buttercup, 10796—588—Sr3—305C—2x, 12426—660—Sr4—305C—2x (pending)

"MAXIM" is a son of Quail Roost Lucky Glamour, out of Southampton Socute, she dam of "Noble"—below.

Sires Now In Service

Southampton Noble — Born May 25, 1949

10 daughters in herd

HIS SIRE: **HOLLIKNOLL MAXIM NOBLE MAJESTY,** a son of Quail Roost Rose Maxim, A. R., out of Cesor Maxim's Nectar, 9009—559—Sr2—305C—2x.

HIS DAM—FROM OUR SONICE FAMILY

SOUTHAMPTON SOCUTE →

Born September 12, 1937

"Socute" is still alive and in our herd. She is one of the 127 Guernseys producing 20,000 lbs. milk in 365 days.

20021—844—8yrs—365C
VG '49

1 daughter with 3 daughters and 47 granddaughters in the herd.

2nd Dam: **Southampton Sonice**
13596—654—E

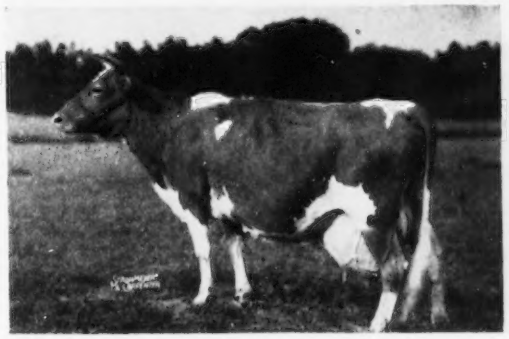

Bayville Maxmost — Born March 16, 1950

HIS SIRE: **BAYVILLE MAXIM IMPMOST,** a son of Fairlawn Maxim's Imprint, A. R., out of Kitty of Green Valley, 12569—643—Sr3—365C. 1 A. R. daughter, Kitty's Jane, 14475—749—Sr3—365.

HIS DAM

← **ANNA OF GREEN VALLEY FARM**
12147—660—9yrs—365

Very Good '48—10 years of age
Very Good '49—12 years of age

Sire: **Quail Roost Illustrator**

Dam: **Dollie Clay.** 2 A. R. daughters.

Our "Maxim" daughters are being bred to **SOUTHAMPTON NOBLE** and **BAYVILLE MAXMOST.**

This cross looks good to us. Why not drop in and see our herd.

VISITORS ALWAYS WELCOME

2 miles west on Highway 58 from Franklin.

T. B. Accredited No. 319739 — Bang's Free No. 714325

SOUTHAMPTON GUERNSEY FARM

J. C. Rawls, Owner — **FRANKLIN, VIRGINIA**

PINE GROVE DAIRY FARMS

ROUTE ONE — PORTSMOUTH, VIRGINIA

Breeding Toward Perfection

His Dam

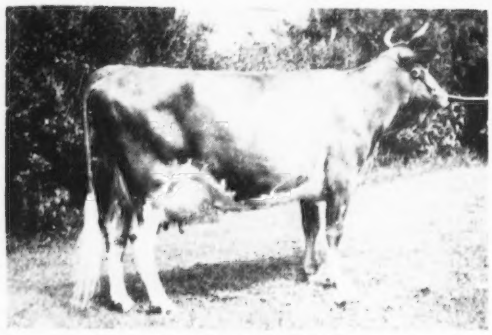

GAYHEAD'S LADY FAIR
12034—578—Jr2—365C
Classified Very Good '47
3 A. R. sons, 3 A. R. daughters
McDonald Farms Pre Ocula
12418—634—Jr2—365

His Dam

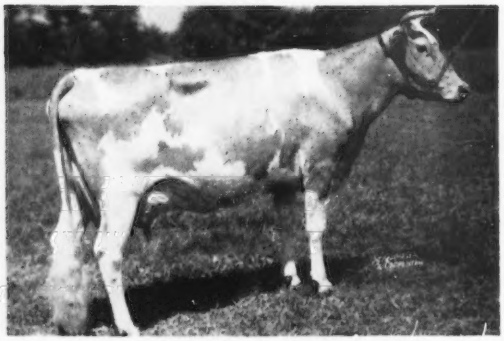

FLASH OF GREEN VALLEY FARM
14884—672—6yrs—365C
Classified Very Good '48 '49—Excellent '51
2 A. R. daughters
Kitty of Green Valley
12569—643—Sr3—365C

His Sire's Dam

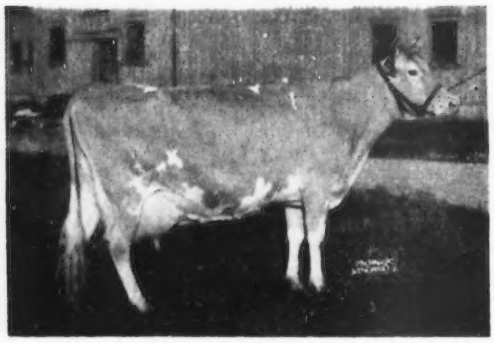

McDONALD FARMS COQUETTE
13928—708—G
Excellent '47 '50—VG '48
The head of the Coquette family.

SENIOR SIRES IN SERVICE

McDONALD FARMS PRE LADY'S MAN, A. R.

Born March 8, 1946

10 daughters now in milk and many more coming along.

"PRE LADY'S MAN" is by McDonald Farms Prediction, a proved son of Foremost Prediction, A. R. out of Valleywood Harriet, 14223—781—CC.

BAYVILLE MAXIM IMPRESSIVE

Born February 14, 1948

His first 2 daughters are in milk—others due to freshen.

"IMPRESSIVE" is by Fairlawn Maxim's Imprint, he by Quail Roost Rose Maxim, A. R., out of Afton's Golden Marie, 15661—819—7yrs—365, Excellent '47 '48 '50 '51. Undefeated Gr. Ch. wherever shown in 1948.

PINE GROVE HEIR'S PRINCE

Born May 30, 1948

His first calves are due in April.

Sire: **McDonald Farms Prediction Heir**
2 A. R. daughters—several more on test. He a son of McDonald Farms Prediction, A. R., out of "Coquette," see opposite.

Dam: **Willowmere Fair Primula**
10755—514—Sr3—365
Excellent '51

2nd Dam: **Willowmere Priscilla**
14281—711—BB

The daughters of these 3 popularly-bred sires are being bred to our Junior Sires →

Write for prices on available stock.
This breeding is in demand.

6 miles west on Highway 337 from Portsmouth.

PINE GROVE DAIRY FARMS

ROUTE 1—PORTSMOUTH, VIRGINIA

J. F. WALKER, Owner — W. S. MOODY, Herdsman — LARRY SLY, Manager

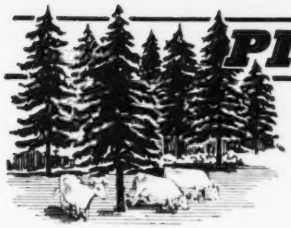

PINE GROVE DAIRY FARMS

ROUTE ONE — PORTSMOUTH, VIRGINIA

Breeding Toward Perfection

JUNIOR SIRES IN SERVICE

His Dam

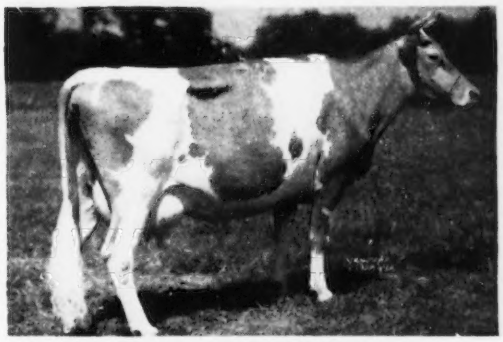

HILLANDALE MAXIM'S MAYFAIR
14532—743—7yrs—365
Classified VG '48 '49
Sold for $1,300 in 1945.

BAYVILLE GENERAL LEE

Born January 5, 1950

An outstanding sire showing lots of promise.
Half-interest with Bayville Farms.

"GENERAL LEE" is by Bournedale General Mars, A. R., sire of 2 Excellent daughters. He a son of Bournedale General La Noce, A. R., out of Bournedale Lady Margaret, 12293—536—GG.

His Dam

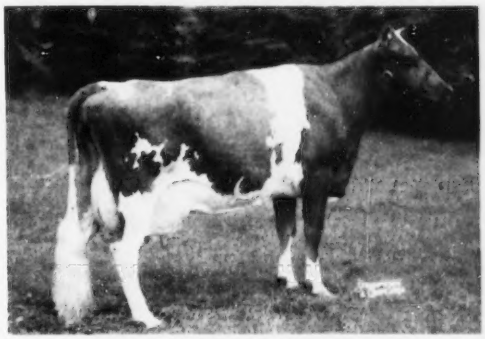

BEN'S JANET OF WEST SIDE FARM
14855—716—6yrs—365
Classified VG '51
Maternal sister to Dotty of West Side Farm, 19282—929—Sr4, Excellent '47 '48 '49.

COLDSPRING'S B. R. JASPER

Born April 24, 1951
(**The Beauty Family**)

"JASPER" is by Coldspring's Beauty's Romulus, A. R., sire of Coldspring's B. R. Bella, 16382—764—Sr2C, Excellent '49 '51. He by Langwater Romulus, A. R., out of **Vallevue Butterfat Beauty,** Excellent '47 '48, dam of 4 Excellent daughters.

His Sire's Dam

VALLEYWOOD HARRIET
14223—781—CC
1st Aged Cow, Waterloo, 1938.
1 son, Grand Champion, 1940 National Dairy Show.
4 A. R. sons, 3 A. R. daughters.

McDONALD FARMS PRE REED

Born December 9, 1951
(The Harriet and Pansy Families)

Sire: **McDonald Farms Prediction, A. R.**
A proved son of Foremost Prediction, A. R., out of Valleywood Harriet—see opposite.

Dam: **McDonald Farms High Monica**
8845—402—Jr3—305C—2x
15158—702—Jr4—365 (pending)
Classified D '52
Sold for $1,550 in 1948.
She by McDonald Farms Hightime, A. R., out of McDonald Farms D. Joyce, 10047—511—Sr2—305C—3x.

STOCK FOR SALE AT ALL TIMES
6 miles west on Highway 337 from Portsmouth.

PLAN TO VISIT US DURING 1953
We Will Be Happy To Show You The Herd.

PINE GROVE DAIRY FARMS

ROUTE 1—PORTSMOUTH, VIRGINIA

J. F. WALKER, Owner — W. S. MOODY, Herdsman — LARRY SLY, Manager

the HOLLIKNOLL Story

SUCCESSFUL HERDS are founded on proved bloodlines. Agreeing with this principle, we started to develop the Holliknoll herd.

Langwater Foremost blood mated to outcross females was the pattern selected.

1941 The decision was reached that at Holliknoll the lines of breeding would be based on combination of **individuality** and **production**, as well as the **breeding itself.**

Foundation Animals Seven daughters of Hilltop Butterfat Victor, a double cross to Imp. Primrose's Butterfat, were purchased along with the sire, Rockingham Royal Sailor. Burch's Butterfat Violet was in the original purchase. She soon proved herself to be a high producer, 15836-786-GG, and a great reproducing cow. We now have twenty-four female descendants from the Violet family.

1945 A search for a topped proved sire was started. Quail Roost Rose Maxim was selected at the Quail Roost Sale for $11,000. The choice proved to be a good one. At the time of his death he had 92 A. R. daughters and 22 P. R. sons, with more to be tested.

Cesor Maxim's Nectar was added to the herd for the express purpose of getting a son by Quail Roost Rose Maxim for use in the herd. "Nectar's" second calf was **Holliknoll Maxim Noble Majesty,** a sire that has done an outstanding job both at Holliknoll and at Quail Roost. **See opposite page.**

1949 Wishing to fortify the herd with more Maxim blood, half-interest in Quail Roost Noble Maxim was purchased (Cesor Noble Maxim — Quail Roost Lucky Celia). **See opposite page.**

1951 McDonald Farms Lucky Star was selected. He combines the blood of many great cattle and gave us increased dairy character and sharper heads and necks.

In this short time a few female families of proved ability have been developed. **See pages three and four of our advertisement in this issue for 10 outstanding cows in our herd.**

1953 Plan to visit the Holliknoll herd. You are always welcome.

W. M. CAMP, Owner
ROWLAND R. BEAUVAIS, Manager

Holliknoll Farm

FRANKLIN VIRGINIA

"THE HOME OF QUAIL ROOST ROSE MAXIM GUERNSEYS"

Telephone 8202

W. M. CAMP, Owner
R. R. BEAUVAIS, Manager

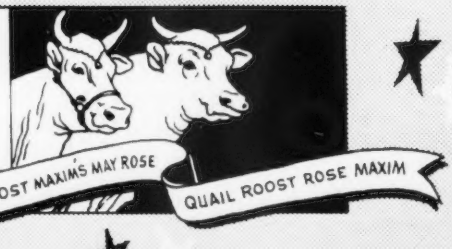

59 CLASSIFIED in 1952

TYPE CLASSIFICATION ANALYSIS

THE AMERICAN GUERNSEY CATTLE CLUB

OWNER W.M. CAMP

ADDRESS FRANKLIN, VA.

	DETAILED RATINGS BASED ON SCORE CARD											
	GENERAL APPEARANCE					DAIRY CHARACTER	BODY CAPACITY	MAMMARY SYSTEM				OVER ALL RATING
	RATING	SHOULDERS	FEET & LEGS FORE	FEET & LEGS HIND	RUMP			RATING	FORE UDDER	REAR UDDER	TEAT PLACEMENT	
HERD NO. 59									5	2	3	1
EXCELLENT		6	6		7	11	10		19	20	25	22
VERY GOOD		22	24	8	17	37	41	21	27	26	22	30
DESIRABLE		17	24	29	25	10	8	29	5	9	7	4
ACCEPTABLE		13	4	17	8			7	3	2	2	2
FAIR		1	1	5	2	1		2				

90% ABOVE the LINE

Our herd classification can be your guide in selecting the dam of your next herd bull. A study of the above breakdown shows cows that will be worthy dams of herd sires.

1 . . . HOLLIKNOLL MAXIM NOBLE MAJESTY, A. R.

Traces to our great foundation sire, Quail Roost Rose Maxim, and to Bournedale Martha.

- A show ring winner himself.
- A sire of show ring winners.
- A sire of proved production.
- A sire of tops in the sales ring.

Sire: Quail Roost Rose Maxim, A. R. 104 A. R. daughters. Son of Maxim of Burkeville.

Dam: Cesor Maxim's Nectar **9009-559-Sr2-305C-3x** Former Class Leader.

Next Dam: Cesor Noble's Necia **14758-743-D** **16471-880-A**

2 . . . QUAIL ROOST NOBLE MAXIM, A. R.

Owned jointly by Quail Roost Farms and Holliknoll Farm.

Sire: Cesor Noble Maxim, A. R. A son of Bournedale Martha, **10736-578-F**, a famous show cow.

Dam: Quail Roost Lucky Celia **10235-509-GG** **13812-684-E** **VG '48 '49**

A full brother to **"Noble Maxim"**, Quail Roost Noble Maximus, sold for $15,000 to top the Quail Roost Sale, 1947.

3 . . . McDONALD FARMS LUCKY STAR

7 nearest dams average **14386-787**.

Sire: McDonald Farms Steadfast, A. R. Sold to Burton Lane Farm for $21,000. A son of Riegeidale Melba's Emory, that is by His Majesty of Bournedale, out of Green Meadow Melba. **"Steadfast"** is out of Douglaston Coronation Queen, **13860-803-Sr3-365C**.

Dam: McDonald Farms Gem **14107-759-Jr4-365C** **VG '47 '48 - Excellent '50**

Next Dam: Valleywood Harriet **14223-781-Jr4-365C**

This bull also carries the blood of Foremost Prediction, Green Meadow Coronation King, Valor's Faithful, Mixter Faithful.

STOCK FOR SALE OUT OF HIGH RECORD — HIGH CLASSIFYING COWS AND BY THESE SIRES

Holliknoll Farm

FRANKLIN VIRGINIA

"THE HOME OF QUAIL ROOST ROSE MAXIM GUERNSEYS"

Telephone 8202

W. M. CAMP, Owner
R. R. BEAUVAIS, Manager

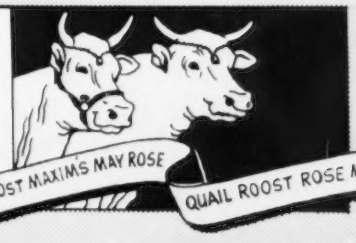

BROOD COWS

from the HOLLIKNOLL HERD

Holliknoll Majesty Jonquil, VG '52
10280-535-Sr2-363C-3x
Sire: Holliknoll Maxim Noble Majesty
Dam: Holliknoll Royal Rose, VG '52
15320-706-Jr2-363

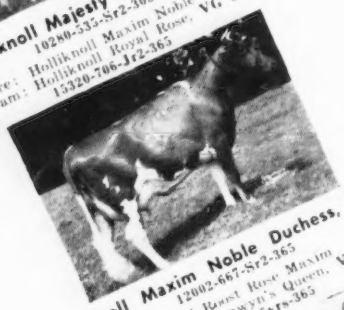

Holliknoll Maxim Noble Duchess, VG '52
12002-667-Sr2-363
Sire: Quail Roost Rose Maxim
Dam: Cesar Penwyn's Queen, VG '49
13103-627-6yrs-363

Holliknoll Maxim Maxine, VG '49 - '52
13995-684-Jr2-363C
Sire: Quail Roost Rose Maxim
Dam: Cesar Penwyn's Queen, VG '49, 13103-627-6yrs-363

Holliknoll Royal Rose, GP '48 - D '49 - VG '49 - '52
15320-706-Jr2-363
Sire: Rockingham Royal Sailor
Dam: Burch's Butterfat Violet, D '49, 15836-786-GG

Namreg Majesty's Golddust, E '52
11416-567-Sr2-363C-3x
Sire: Dunsmore Royal Majesty
Dam: Aldrich Farm Aurora Maid, 20501-988-5yrs-363

Telephone 8202

W. M. CAMP, Owner
R. R. BEAUVAIS, Manager

BROOD COWS

from the HOLLIKNOLL HERD

Hamhurst's D. B. Salome, VG '52
Sire: Bournedale Danny Boy 14908-748-5yrs-365
Dam: Gayoso Salome, 11105-372-11yrs-365C

Bournedale Maxim's Nellie, VG '47 - D '49
Sire: Bournedale Coronet's Maxim 14070-717-7yrs-365-3x (pending)
Dam: Bournedale Winsome Nella, 9969-572-6C

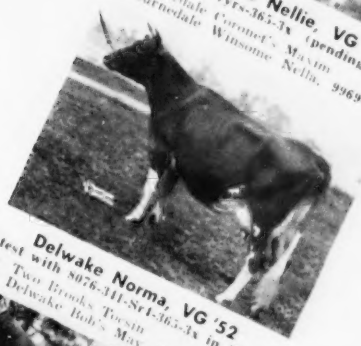

Delwake Norma, VG '52
On test with 8076-311-Srf-365-3x in 153 days
Sire: Two Brooks Tonsin
Dam: Delwake Bob's May, 15390-775-6yrs-365C

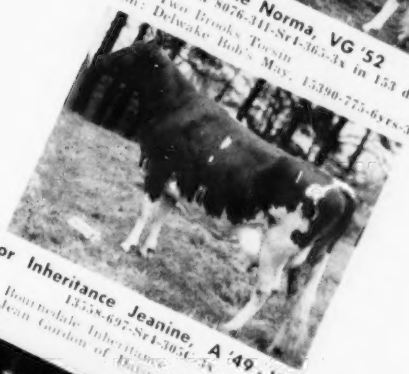

Cesor Inheritance Jeanine, A '49 - VG '52
Sire: Bournedale Inheritance 13558-697-Srf-365C-3x
Dam: Jean Gordon of Dairy Lane, 17220-886-AA

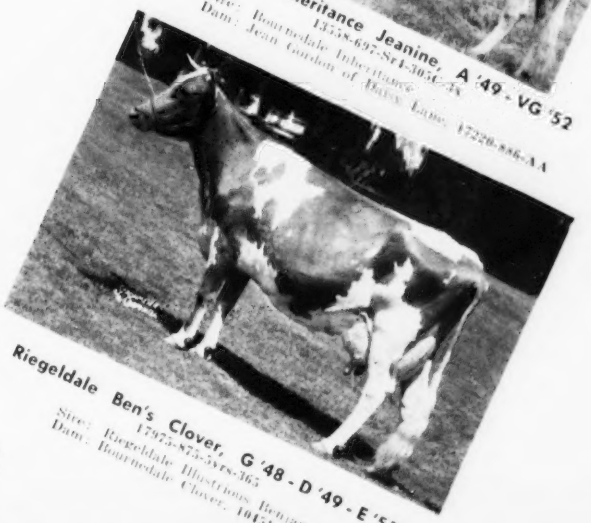

Riegeldale Ben's Clover, G '48 - D '49 - E '51
Sire: Riegeldale Illustrious Benjamin 17975-875-5yrs-365
Dam: Bournedale Clover, 10151-514-G

Telephone 8202

W. M. CAMP, Owner
R. R. BEAUVAIS, Manager

ROUTE 10 — RICHMOND 24, VIRGINIA

HIS SIRE

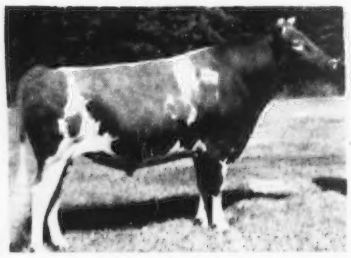

LANGWATER VALENCIAN, A. R.

HIS DAM

FOREMOST LABELLE
17716—801—AA
Sold for $4,400.
4 A. R. daughters, 5 breeding sons

Our Senior Herd Sire

LANGWATER ACE ▸

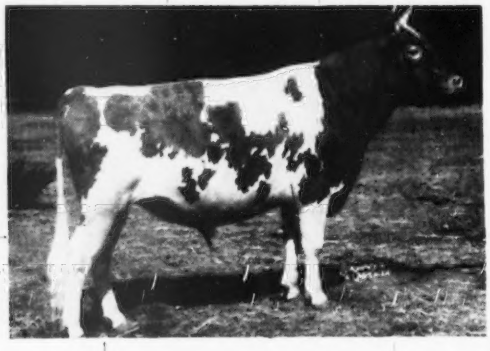

Maternal Brother to
LANGWATER MAY ROYAL
LANGWATER PERICLES
LANGWATER MILESTONE

DAUGHTERS OF "ACE"

5 years old

BEAUHAVEN'S MEADOW ROSE
12774—541—Jr3

4 years old

BEAUHAVEN'S SUNOLA
11844—546—Jr3

2 years old

MINIBORYA A. HELENA

Yearling

MINIBORYA A. ISABELLE

TWO "ACE" SONS FOR SALE

MINIBORYA A. MAJOR—Born March 29, 1952
Dam: **Sun-Blest Farms Darling**, VG '50 '52
13793—636—Jr2—365C
Dam: **Pine Manor Lotus**, VG '47
18557—856—C

MINIBORYA A. BRIGHT STAR—Born September 1, 1952
Dam: **Hominy Hill Beda**, G '48—D '49 '50 '52
16064—791—Sr4—365C
Dam: **Meadow Spring Beda**
10033—500—FFF

ALSO IN SERVICE: **LANGWATER ADONIS—FRANCHESTER K. F. HORNET—GREEN MEADS KING POWHATAN**

See pages 16 and 17 of this directory for more information.

Plan to visit our herd. The farm is located 1 mile west of DuPont Plant off U. S. 1, south of Richmond.

FEDERAL ACCREDITED FOR T. B. 45166 — STATE BANG'S FREE ACCREDITED NO. 1079

J. SCOTT PARRISH, JR., Owner — WILLIAM E. DEWALD, Herdsman

PRODUCTION
POPULARITY
PROVED BLOODLINES
PLUS TYPE

. . . Are All Combined In The Pedigrees Of These Two Top Herd Sires

I

HOMINY HILL ROYAL

Born April 15, 1947
1 A. R. daughter, 13 more now on test.
His Sire: Riegeldale Coronation King, A. R.

His Dam . . . 4 EXCELLENT Daughters

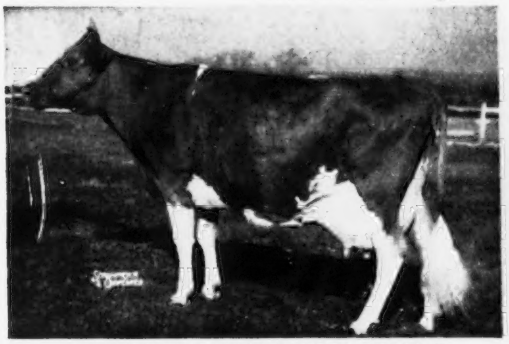

McDONALD FARMS BLUEBLOOD
12139—675—Jr3C
14068—755—AA
Four of her daughters have been classified Excellent.

A Maternal Sister EXCELLENT

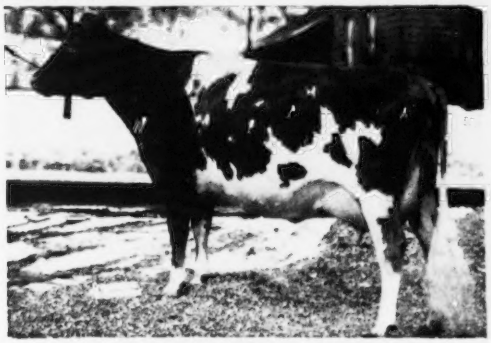

McDONALD FARMS GAY GIRL
12659—637—Sr3C
12718—655—5yrs
Excellent '47 '48 '50

II

HOMINY HILL VICEROY

Born December 6, 1949
(Owned jointly with Clyde E. Marsh & Sons)
His Sire: Coronation King of Pine Manor, A. R.

His Dam . . . A Class Leader

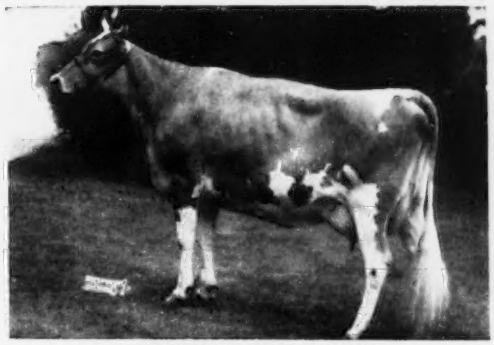

HOMINY HILL VEREE
14848—823—Sr2—365C
Class Leader in Fat 8th place.
VERY GOOD '48 '50

His Granddam

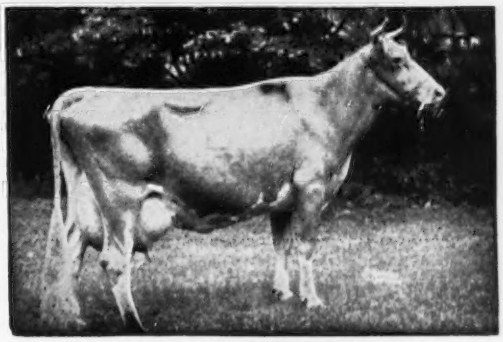

GREEN MEADOW MINUET
14433—708—Sr2
19093—864—A
3 A. R. sons, 4 A. R. daughters.

These Two Choice Sires Have Complimentary Bloodlines and Pedigrees.
You Could Plan Your Breeding Program With Us.

Bulls From Excellent Dams For Sale

Nu-Maid Farms ◆

CHARLES CRANMER, Manager
Werk and Ebenezer Road
CINCINNATI 11, OHIO

WHEN IN OREGON

Visit the Swiger-the Dutchman-and the Two White Men....

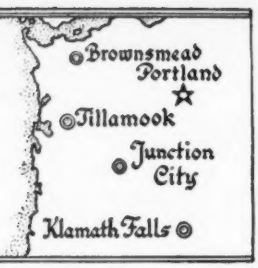

Cla-Ore Farm	El Rason Farm	Prairie Bloom Guernsey Farm	Wilsona Farms
Fred Rudat, Jr.	Ray Hobson	G. W. Bond & Son	Hans Leuthold
Brownsmead, Oregon	Klamath Falls, Oregon	Junction City, Oregon	Tillamook, Oregon

Persistency In Production

We have concentrated on Guernseys that show continuous production and reproduction for years at a time. We give you only a few examples:

PRAIRIE BLOOM FROSTY

9060—517—GGG
8710—515—Sr2—305C—2x
9953—615—Sr3—365
10903—605—5yrs—305C—2x
10339—568—6yrs—305C—2x
9517—528—7yrs—305C—2x
9098—487—8yrs—305C—2x
7 sons in service

MAXIM'S LADY BLOSSOM

8994—507—Jr2—305C—2x
9542—569—Jr3—305C—2x
10248—615—Jr4—305C—2x
10173—614—5yrs—305C—2x
10715—637—5yrs—305C—2x
9144—542—7yrs—305C—2x
8158—486—8yrs—305C—2x

PRAIRIE BLOOM ELLA

9080—480—GGG—2x
10004—581—EE
9039—558—Sr4—305C—2x
9925—572—5yrs—365
2 sons, 4 daughters (3 A. R.)

Now The Daughters And Granddaughters Are Starting On The Same Program Of PERSISTENCY.

When Looking For A Sire We Have Bulls That Have This Great Asset In Their Breeding.

Write For Our Offering

PRAIRIE BLOOM GUERNSEY FARM - Route 2, Box 102 - Junction City, Oregon

G. W. Bond & Son, Owners — R. M. Lyon, Manager

Production . . . We're Getting This Kind Of Production

D.H.I.A. Herd Average 411 Lbs. Fat

Through Sires Like These . . .

CURTISS CANDY COL. SECRET
Born June 8, 1949

Sire: **Curtiss Candy Levity Colonel**
Jr. Ch., Indiana, 1947. A Green Meads Levity King son out of Curtiss Candy Levity Charlotte.
16283—836—5yrs—365C

Dam: **Curtiss Candy Levity Mildred**
13006—660—Sr3—365
14099—739—5yrs—365

2nd Dam: **Secret's Mildred**
15873—735—8yrs—365

SUN IDA'S RILEY
Born October 20, 1947

Sire: **Franchester Reflector, A. R.**
Sire of Eunice of Thousand Springs, Excellent '51. A proved son of Langwater Reflector, A. R., out of Franchester Sapphire, 15249—711 AA.

Dam: **Rosalie of Thousand Springs**
9411—446—Jr2—305C—593 T. M.
9979—473—5yrs—305—2x

2nd Dam: **Relsa of Thousand Springs**
12233—574—6yrs—305C—2x

We are continuously striving to improve our herd. Thus, with these sires, we are confident we are headed in the right direction.

ASHMERE FARM

WILLIAM L. HENDRIX AND BOYD HANSEN — **MERIDEN, IDAHO**

LA FAIR ACRES — "A Small Herd Of Choice Guernseys"

Would A Son of One of These Cows Suit You?

BOYDELL CAPTAIN'S MOLLY	13461	697	6yrs		2x
	11403	571	5ys	305C	2x
BROOKACRES NANNETTE	10927	564	Jr3	365	2x
	11460	606	Sr4	305C	2x

Last year's herd average 519 lbs. fat 2x, D.H.I.A. on 13 cows.

Sired By . . .

Westlynn Nebraska

Born October 10, 1949
(Owned jointly with Joe Pritzl)

His Excellent Dam

MARYMOOR NORMINE
10960—531—Sr4—2x
10373—538—6yrs—305C—2x
11665—583—5yrs—305C—2x

His Dam's Udder

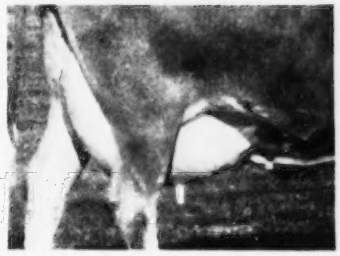

Excellent '47 '48 '49 '50. Fountainhead of a 3 generation Excellent cow family at Westlynn. Over 40 head of females now trace to this great cow.

We will use a son of Westlynn Norline VG '47, Excellent '49, '50, daughter of Normine (see above) on our "Nebraska" daughters.

If you're looking for a future herd sire — see us or write

LA FAIR ACRES

MR. AND MRS. LEON FAIRBANKS & SON
BOISE, IDAHO (Route 2)

For a list of breeders Advertising and Directory of Idaho Herds
WRITE — **IDAHO GUERNSEY BREEDERS' ASSOCIATION**
HAROLD A. STEELE, SEC'Y — ROUTE 3, GOODING, IDAHO.

And HERE WE HAVE

IDAHO

Guernseys

SCUDDER RANCH CLOSING OUT...

A QUARTER CENTURY OF HOME-BREEDING

As advertised in the December 15 Journal, Miss Lucy Scudder is about to close out the farm on which she has lived since 1888 at Yakima, Washington. The farm is now available at private treaty. The herd of about 75 purebreds and some few grades with records up to over 700 lbs. of fat on 2x milking, will be sold at auction on April 1st.

This is one of the few herds remaining in Washington that are qualified to sell bottled raw milk—indicative of the health of the cows and their udders. It was one of the first Washington herds to sell GOLDEN GUERNSEY milk. Advanced Register testing was started 20 years ago. Miss Scudder's occasional consignments to northwest sales have found an appreciative market.

The entire herd descends from a very few foundation females, and they were carefully selected. Every female on the place has been bred here.

Among the influential foundation cows were two daughters of Chicona Nabob—he by King of Medfield—and he by King of the May. Forty per cent of the herd traces to these two cows.

Another group of great influence were three daughters of Langwater Khedive 3d—he by Langwater Khedive—and he by Langwater Steadfast. These three, with two following herd sires, came from Fircrest Farm.

Good blood founded the herd—good bulls have since been added—and good honest cattle will go to the buyers at this complete dispersal. The cows will produce more for their buyers than they have done at Scudder Ranch, for here they have made it themselves, due to labor problems.

See our next announcement for a list of recently used sires, and the performance of their daughters. For catalog write

WESTERN GUERNSEY SERVICE

SALE MANAGERS

P. O. Box 34
CLEMENTS, CALIFORNIA

335 W. Louie Ave.
LODI, CALIFORNIA

This Is "ELM LANE"

for which the Farm is named.

After fifteen years of the most rewarding activity there is—the breeding of purebred Guernsey cattle—

Elm Lane is to be placed on the market, so that its heavy responsibilities may rest on younger shoulders.

A few acres of oak-sprinkled hillside near Los Gatos will take the place of the 80 acres of fertility and the 150 Guernsey beauties, that have made Elm Lane both a challenge and a reward.

Our realtor has listed the Farm and home, and we have entrusted the disposal of the herd to Western Guernsey Service. Between now and June, they will tell you the story.

ELM LANE FARM

LEONA H. TODD, Owner
GLEN CLAWSON, Herdsman
Rt. 2., Box 141
Fresno, California

GREAT ELM FARM, Inc.,

. . . CONGRATULATES . . . THE NEW YORK ARTIFICIAL BREEDERS' COOPERATIVE, INC., on their purchase of "ROMAX" to add to their Bull Stud.

GREAT ELM PHIL'S ROMAX — Born August 15, 1952

His 6 nearest dams average 15540 lbs. milk, 770 lbs. fat.

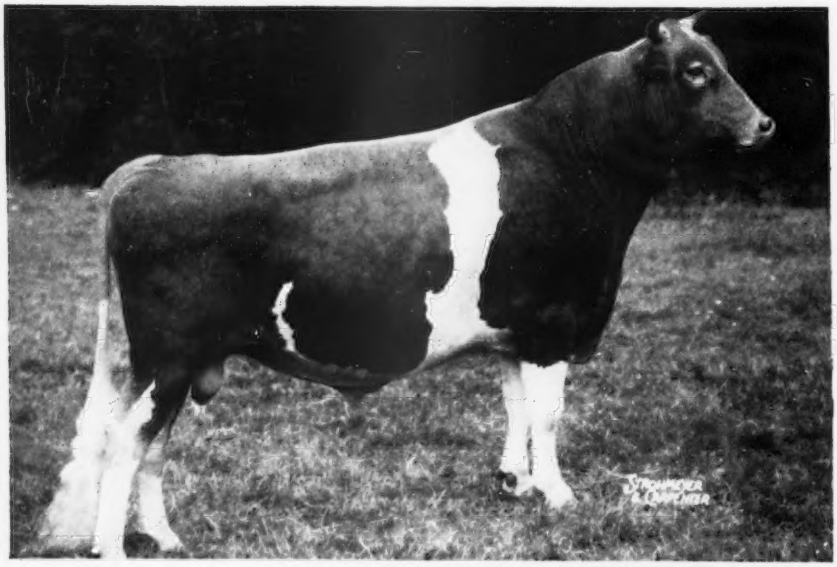

His Sire:

GREAT ELM ROYAL PHILOSOPHER

A Show Winner
A Sire of Production

3 A. R. daughters,
21 others on tes .

His first 8 daughters at Great Elm, as Jr2-year-olds, average 14006 lbs. milk, 659 lbs. fat.

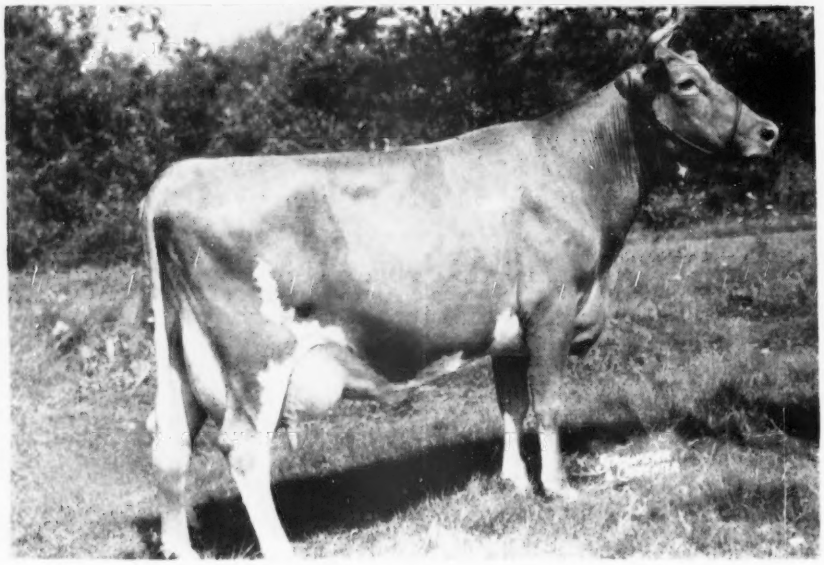

His Dam:

GREAT ELM C. ROSELIND

14722 667 Sr3 365C
18619 840 7yrs 365C

A daughter of **Groton House Caesar's Polinius, A. R.**

New York A.B.C. Reserves Another "Phil" Son . . . ?

His Dam **Great Elm C. Genevieve,** 18320—805—Jr4—365C (pending), 17420—770—Jr3—365C, Milk Class Leader 9th place. "Genevieve" averaged 50.2 lbs. per day during this lactation. She dam of Great Elm Phil's Geneva, on test with 13383—586—Jr2—3x in 274 days, 1st 2-year-old, 1952 New Jersey Show. **"Genevieve" is due March 7, to the service of "PHIL." If she drops a bull he, too, will go to the New York A.B.C.**

"Quality Does Not Cost . . . It Pays"

T. B. ACCREDITED
N. H. BANG'S ACCREDITED 275
A. J. YOUNG, President

GREAT ELM FARM, Inc.
R. F. D. No. 3 - Dover, New Hampshire

In Strafford County

OAK HOLLOW FARM

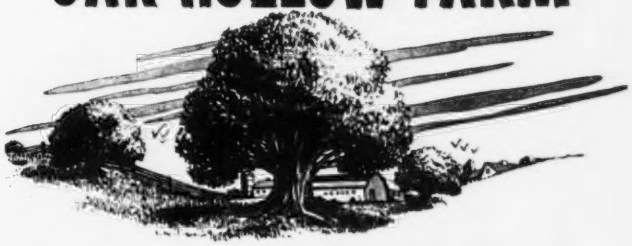

Herd on A. R. Herd Test
and D.H.I.A. Test

We Have The Females To Breed You A Sire

Cows On Test In Our Herd Today

	Milk	Fat	Age
Ideal's Beacon's Lucia	11527	482	Sr4—2x in 212 days
Ideal's Champ's Pretoria	9752	462	5yrs—2x in 240 days
Ideal's Dandy Boy's Dot	3529	158	Jr2—2x in 82 days
Ideal's Fancier's Starlight	10167	529	Jr3—2x in 237 days
Ideal's L. D.'s Starbeam	9940	557	Sr4—2x in 244 days
Ideal's Paraoh's Cherie	8502	387	Sr3—2x in 213 days
Val's Model of Norview	12166	625	Sr4—2x in 242 days

In Our Herd

IDEAL'S NORANDA'S CARRIE
12146—557—Jr2—365C
16194—765—Jr3—365C
17556—874—Sr4—365
19224—841—5yrs—365C

In Our Herd

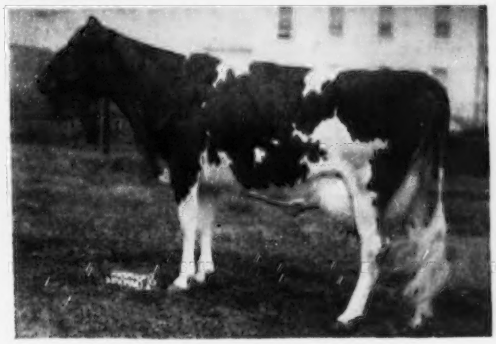

IDEAL'S L. D.'S STARBEAM
10622—524—3yrs—305C—2x—D. H. I. A.
Paternal sister to Ideal's L. D.'s Arvella (in our herd), 18099—918—Jr3—365, Class Leader (Fat) 3rd place, Class Leader (Milk) 5th place.

These are the kind of females we are breeding to our herd sire—

IDEAL'S SUPERLINE

Combines the blood of two of the breed's great production sires—
Ideal's Lettie's Duke—Ideal's Beacon.

Would a bull calf rich in this proved—popular breeding interest you?

WRITE US—WE'LL BE HAPPY TO QUOTE PRICES

Vaccinated—T. B. Accredited
A. R. and D. H. I. A. Testing

ROSELLE, ILLINOIS
(Formerly BURR OAK FARM)

H. G. Schierholz, Owner
Gordon Lovett, Manager

"EVERY SIRE PROVED GREAT"
ABS
AMERICAN BREEDERS SERVICE

WANTED...

High Index Proved Sires For Use In Artificial Breeding

Reply to

AMERICAN BREEDERS' SERVICE

325 North Wells Street

CHICAGO 10, ILLINOIS

FLASH

HAPPYHOLME FARMS COMPLETE DISPERSAL

APRIL 14, 1953 (TUESDAY) — AT THE FARM, LODI, CALIFORNIA

Look For:

- **150 HEAD...A YOUNG HERD WITH ABOUT 60 HEAD BELOW MILKING AGE**
  GEORGE W. EMDE, Owner — JACK NICEWONGER, Superintendent
- **18 DAUGHTERS OF PINE MANOR CROWN MAJESTY** (full brother to Pine Manor Crown Jewel, VG '47 '48 '51, $14,000). From this group came the 1st & 2nd Get of Sire, Calif. State Fair and Cow Palace, 1952.
- **12 CORONATION-BRED COWS AND HEIFERS,** all interrelated, selected by Mike Seath.
- **FAMILIES** in this herd have been preserved AND NEVER BROKEN. LOOK FOR SOME GOOD ONES!
- **2 BULLS USED EXTENSIVELY** HAPPYHOLME CROWN AMBLER (Pine Manor Crown Majesty—Gwynllan Perfection's Zona, VG '48) bred to all the cows of CORONATION breeding—a little over 60% of the herd. McDONALD FARMS HIGH ORNATE ("Hightime"—"Jolly Lady") was bred to the FOREMOST AND McDONALD-bred cattle.
- **COWS SUCH AS** McDonald Farms Ingabell, full sister to "Pre Lynn" at McDonald Farms and a ¾ sister to "Pre Jedetta" that sold for $8,500 last year . . . AN EXCELLENT COW '52, 1st Aged at Calif. State Fair, Sr. & Gr. Ch., Best Udder at Cow Palace in 1952, with 622 lbs. butterfat in 209 days on test . . . records up to 904 . . . LOTS AND LOTS OF GOOD MATRONS AND HEIFERS. . . . WATCH FOR LATER ADS!!!
- **AWARDS ON THIS HERD:**

PREMIER EXHIBITOR		PREMIER BREEDER	
Calif. State Fair	Cow Palace	Calif. State Fair	Cow Palace
1952, 1949, 1948	1952, 1950, 1949, 1948	1952, 1951	1952, 1951, 1950

Sale Managed By:

CALIFORNIA GUERNSEY CATTLE CLUB, INC.

For Further Information Write To:
ARTHUR W. TELFER, Secretary-Manager, 401 California Fruit Bldg., Sacramento, California

ACTRESS — CHARLOTTE BREEDING

These two great cows represent the blood and bloodlines we are following and endeavoring to intensify in our herd.

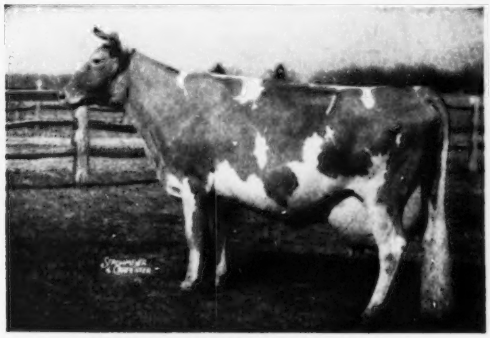

BRIGHT LAD'S ACTRESS
19146—980—Jr4—365
Former National Record, now Class Leader in both fat and milk, 3rd place. Classified Excellent at 13½ years of age.

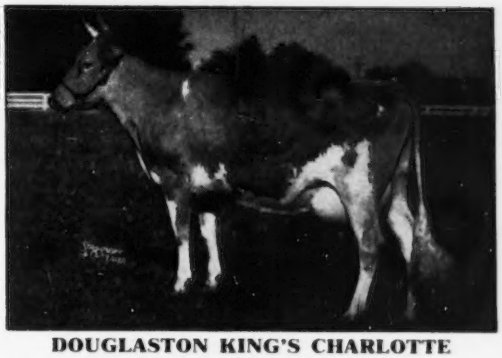

DOUGLASTON KING'S CHARLOTTE
15228—828—Sr2—365C, 19751—988—AA
VG at 13 years of age.
2 A. R. daughters, 5 top breeding sons.

IN SERVICE . . . **A Grandson of "Charlotte"**

Wilgorlan Farms Dynamo

HIMSELF

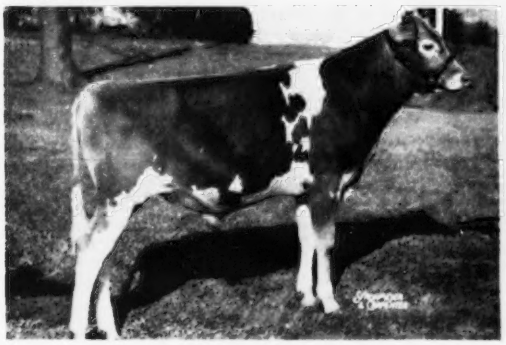

Born July 5, 1949
7 nearest dams average 15313—780.
Sire: **Gardenville Coronation King, A. R.**
Sold for $45,000.

HIS DAM

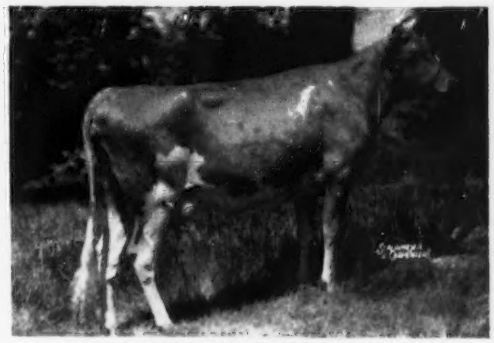

CHEDCO DUCHESS
9424—484—GGG
13619—664—Jr4—365C
12857—678—6yrs—365C
Classified VG '50

This is the rich inheritance we offer in sons of our sires.

VISITORS ALWAYS WELCOME

CELEBRITY FARMS — New Hope, Pa.

TED STEELE, Owner — ARCHIE QUERIPEL, Herd Manager

QUALITY IS THE KEYNOTE FOR THE 4th Arizona State Guernsey Sale

March 2, 1953 (Monday) . . . State Fairgrounds . . . Phoenix, Arizona

35 HEAD . . . All In Milk . . . Or Freshening At Sale Time!!

4 EXCELLENTS . . . 12 VERY GOODS . . . 2 CLASS LEADERS

WE THINK OUR CONSIGNMENTS EVEN T O P THOSE OF OUR OUTSTANDING SALE LAST YEAR!

HERE IS A BRIEFING:

CLA-ORE PHIL'S BEATRICE, E '51 '52—May 7, 1947
11330—685—Jr2C—730, Ore. State Champion. 12150—705—Sr3—305C—610, Class Leader 8th place in fat production. 1st 4 Yrs., Sr. & Gr. Ch., Best Udder, member 1st Produce, Oregon State Fair, 1951.
Sire: **Delphi Dell Philip**
Dam: **Bessie of Cla-ore**, 11312—588—5yrs—305C—610

MITHOEFER'S MAYETTE, October 2, 1943
VG '47 and EXCELLENT 4 TIMES! 14163—690—Jr4—365C—1095. Bred June 11, 1952 to **Wandamere Maryann's Magic**.
Sire: **Gayoso Marco**
Dam: **Fairholme Nannette**, a **Langwater Dreadnaught** daughter.

IVY OAK DELTA'S DINAH, VG '50 '51 '52—April 22, 1946
13504—777—5yrs—365C—3x (pending). Fresh in December and sold open.
Sire: **Shamrock Coronet's Warrior**
Dam: **Ivy Oak Annabelle's Delta**, 4 A. R. daughters with 813, 752, 782, 426.

FER-MANOR SHIRLEY, D '52—April 6, 1948
12792—683—Sr2—365—730. On test now and in 132 days as Jr4 has 6809—347. Due August 29 to **Western Glow Man O'War**.
Sire: **Lulu-Belle's Lad of Fer-Manor**
Dam: **Cedardel Lady Caroline**, 7976—449—Jr3—305C—610

AVALAWN ERMA, March 1, 1948
11683—562—Jr3—HIR—704. On test now as Jr4—HIR and in 153 days has 6433—297. Will freshen December 3 to **Western Glow Royal Fame**.
Sire: **Flying Horse Flute's Colonel**
Dam: **Bonnebelle's Evelina**, 10020—544—5yrs—365
SHE COMES FROM A LONG-LIVED, LONG-PRODUCING FEMALE LINE.

WESTERN GLOW COUNTRY NANETTE, VG '52—July 3, 1946
On test and in 274 days at 5yrs. has 10577—570. Bred June 17, 1952 to **Coldspring's B. R. Forcaster**.
Sire: **Langwater Country Steadfast**
Dam: **Darigold Nancy**, 10940—614—EE. 5 A. R. daughters with 788, 563, 562.

DELPHI DELL MASTER'S GLOW—June 28, 1949
10081—467—Jr2—HIR—730. On test now as Jr3—HIR and has 3001—131 in 96 days. Bred December 1 to **Cedarcroft Regal's Loverbold**.
Sire: **Flying Horse Master's Phil**
Dam: **Delphi Dell Gloria**, 10957—481—Jr2—HIR—730

VALLEY PRIDE'S SUNBEAM, GP '47—VG '51—May 12, 1944
9252—494—5yrs—305C—606. On test now at 7yrs and has 7836—417 in 226 days. Bred May 25 to **Wyno Beau's Cherub**.
Sire: **Chuckanut Phyllad**
Dam: **Valley Pride's Sensation**, 9539—525—6yrs—305C—610. 4 A. R. daughters.

SUNNY DAWN'S MARGO, March 16, 1947
11620—567—Sr4—HIR—2x in 278 days. Due to freshen March 9 to the service of **Noelbrook Rose's Warrior**.
Sire: **Doug's Player of Middale**
Dam: **Idagem Truman's Memory**, 7130—375—CCC

GRAYSMARSH PEARL—November 24, 1948
11557—663—Sr2—HIR—730
Sire: **Graysmarsh Senator**, son of **Chicona Caliph**.
Dam: **Graysmarsh Peggy**, a daughter of **McDonald Farms Indian Prince**.

BUTTERTON MASTER'S JILL, D '51—VG '52—November 29, 1945
11677—567—Sr3—305—610. Also several other good records. Fresh November 3 and will be bred before Sale date to **Western Glow C. F. Duke**.
Sire: **Western Glow Master**
Dam: **Butterton Holliston Jean**, 8702—432—EEE.

MATAPA CONSUL SHERRY, VG '52—April 21, 1948
9409—482—Sr2—305C—610. On test now, Jr4 and has 7073—343 in 191 days, also a good full sister. Due June 5 to **Matapa Zeke's Honey Champion**.
Sire: **Circle L. Consul Boy**
Dam: **Matapa El Toro's Sharon**, 15144—665—Jr3—365—730
She a daughter of the great producing and 4 TIMES CLASS LEADER, MATAPA LOU-BOY'S SANDY, 7 CONSECUTIVE RECORDS AVERAGE 13480—740.

GOLDEN CROCK HALFPENNY, E '52—May 3, 1948
Bred June 21 to **Golden Butte Crown Prince**. On test now as Sr3—2x, and in 153 days has 4961—248.
Sire: **Kerndale Supreme Hercules**
Dam: **Golden Crock Red Penny**, a daughter of **Troutmere Redfield**.

OLD ADOBE QUEEN HONEY-BEE, D '52—October 7, 1947
Fresh in January and sold open. 10700—643—Sr3—365—730
Sire: **Greentree Caesar's Rose King**
Dam: **Elwood Honey**, a daughter of **Foremost May Valor** and out of **Rancho Nicasio Roamer's Honey**, 11674—637—7yrs—305—915.

BELLAROYAL OF ALDARRA, E '51 '52—April 6, 1948
Bred June 14 to **Coldspring's B. R. Forcaster**. 10859—500—Sr2—305C—610.
Sire: **Western Glow May's Royal**
Dam: **Western Glow Belladonna**, 13770—592—6yrs—305C—610

ADOHR PETER PAN JASMINE—May 14, 1948
13343—680—Sr3—365C (pending). Bred June 9 to **Adohr Elite King's Premier** (a son of "Pearlette," $23,000). 1st 4 Yrs., Calif. State Fair, 1st 4 Yrs., Sr. & Gr. Ch., L. A. Co., 1952.
Sire: **Rosewald Peter Pan**
Dam: **Adohr Supreme Jasminette**, 12942—639—F.

FRESNO VALOR'S LINDA—July 23, 1943
Bred July 30 to **Sterlingold Mainstay**. 6 good records topped by 9917—556—265 days—6yrs—D.H.I.A. 3 daughters in production.
Sire: **San Carlos Valor**
Dam: **Fresno Popular Beauty**

ROCKY HOME FAME'S DOLLY—May 24, 1947
Sold open. 10490—505.4—D.H.I.A. in 305 days, Jr4.
Sire: **Western Glow Royal Fame**
Dam: **Dorella King's Dorothy**, 3 daughters.

BURGER'S PLACE M. SUSIE—December 21, 1948
11472—622—Jr2—305C—2x
Sire: **Tarbell Radiant Mormon**
Dam: **Susie of Whidby Island**, 12289—632—13yrs—305—610

HAPPYHOLME BARONESS NETTIE, VG '52—June 14, 1946
Her complete record announced at sale time. 7740—457—Jr4 in 191 days, 3x. 1st Aged, Sr. & Gr. Ch., 1951 Calif. State Fair and Cow Palace.
Sire: **Douglaston Baron Ashtown**
Dam: **Graceland Nettie May**, 12486—569—Jr3—365C—1095

MISSION RANCH ROBERTA, VG '51—September 25, 1947
8065—405—Jr2—HIR—626
Sire: **McDonald Farms Justus**, a son of Myhaven King.
Dam: **Mission Ranch Marabelle**, 5494—297—Sr4—HIR—647, she by **Adohr Eldor Mission**.

ARIZONA FARMS MABESS, 2d. F '49—D '50 '51—VG '52—December 20, 1945
15328—779—Jr4—365C—1095. On test now and in 172 days has 9026—440—6yrs. Her service sire is **Mabeth's Hero of Arizona Farms**, date to be announced.
Sire: **Twintroy of Arizona Farms**
Dam: **Arizona Farms Mabess**, 9259—512—FF

OLLIMAC B. B. BETTY, D '50—VG '52—March 19, 1946
10936—560—Jr4—HIR—681. On test now at 6yrs and has 11800—576 in 257 days. Due June 3 to service of **Flying Horse Lute's Phil**.
Sire: **Ollimac Baron's Bobby**, a son of **Argilla Baron**.
Dam: **Ollimac Midget's Pride**, 8730—455—Sr2—HIR—726.

GAYLORD'S K. M. PERFECTION—December 11, 1950
Due March 10, bred to **Gaylord Honor's Avenger**. Many show winnings.
Sire: **Gaylord's Kingmead**
Dam: **Gaylord's Duke's Pauline**, 11223—573—G.

GAYLORD MOONLIGHT'S FASHION—April 6, 1948
Due March 14, bred to **Gaylord Kingmead's Forecast**.
Sire: **Gaylord's Moonlight**
Dam: **Gaylord's Golden Frances**, 11307—602—Sr3—365C

MEADOW LODGE KORIS, VG '50 '52—February 27, 1947
15184—728—Sr2—365C. Will freshen August 21 to **Meadow Lodge Sweet Boy**.
Sire: **Meadow Lodge Rex's Kingmaker**
Dam: **Walker Royal Doris**, VG '47, 13955—702—Sr3—305C—3x

MEADOW LODGE LUCKY CONTENT—August 28, 1950
Will be fresh February 3 and will be sold open.
Sire: **Meadow Lodge Lucky Knight**
Dam: **Normandy Content**, VG '47 '50, 12183—612—Sr2—365

RASMUSSEN FARMS MARIETTA, D '50—VG '51 '52—August 28, 1947
Will be fresh February 11, and sold open. 10122—614—Jr3—HIR—365—2x, ARIZONA STATE CHAMPION.
Sire: **Rasmussen Farms Diablo**
Dam: **Rasmussen Farms Marie**, 9982—543—7yrs—HIR—2x (pending)

RIVERVIEW GENERAL'S MADONNA, VG '51 '52—April 13, 1948
11289—586—Sr2—365C—730. Bred June 15 to **Wyno Beau's Cherub**.
Sire: **Flying Horse Clara's General**
Dam: **Riverview's Princess Fashion**, 10595—532—5yrs—365—730.

LYNNDALE FARMS M. FAIR LADY—November 5, 1949
8852—418—Jr2—HIR—730 (pending). 2nd Sr. Yearling, Arizona, 1951.
Sire: **McDonald Farms S. Meldon**. MANY TIMES SHOW WINNER.
Dam: **Lynndale Farms Butter Queen**, 8272—310—Sr2—HIR—602

WHITES BRIDGE DOUG'S DUTCHESS—February 11, 1947
8157—472.4—D.H.I.A. in 305 days—2x.
Sire: **Happyholme Beth's Douglas**
Dam: **Wescon's Courageous Empress**, 10771—635—7yrs—305C—610

IVES FRANCISCA—May 9, 1945
WE SELECTED HER FOR LAST YEAR'S SALE, AND DIDN'T GET HER. SHE WAS GOOD ENOUGH FOR US TO STILL WANT HER!
Sire: **Ives Paul**
Dam: **Palo-Arabia's Frances**

WESCON'S NORBEAU'S PANSETTA—July 15, 1950
She will be sold open.
Sire: **Hill Girt Norbeau**
Dam: **Wescon's Knight's Pansy**

Consignments are not in, but expected from JOHN SUGLIAN, McCANDLESS BROTHERS, J. J. RASKOB, JR.

WE EXTEND A CORDIAL INVITATION TO ALL TO ATTEND OUR OPEN HOUSE AT THE WESTWARD-HO HOTEL, PHOENIX, FROM 4 P. M. UNTIL 8 P. M. DINNER SERVED AT 8:00 P. M.

Sale Managed by: **ARIZONA GUERNSEY CATTLE CLUB**

J. J. RASKOB, JR., President — R. JACK CARTWRIGHT, Sale Chairman

For Further Information Write to: HENDERSON STOCKTON, Secretary, 507 Security Building, Phoenix, Arizona.

Another TOP From Out Of The West —

SELLING

In The ARIZONA STATE SALE
March 2, Phoenix, Arizona

"The Top Of Our Great SUNBEAM Family"

VALLEY PRIDE'S SUNBEAM

Dropped May 12, 1944

7297—402—Sr3—305C—2x

9252—494—5yrs—305C—2x

2 A. R. daughters:

Valley Pride's Sonja

8625—411—Jr3—305—2x

Valley Pride's Sunflower

8705—465—Jr3—305—2x

Sire: **Chuckanut Phyllad, A. R.**

Sire of 27 A. R. daughters, with 2 records over 700 lbs. fat, 8 over 600 lbs. fat and 20 over 500 lbs. fat, all on 2x milking except 1, two Class Leaders.

Sire's Dam: **Chuckanut Phylba**

10688—588—Jr2

9600—583—Jr4—305C—2x

14448—786—A

3 A. R. sons:

Chuckanut Philip

Chuckanut Phyllad

Chuckanut Phylbond

Dam: **Valley Pride's Sensation**

9836—515—Jr2—2x

9539—525—6yrs—305C—2x

4 A. R. daughters

Dam's Dam: **Chuckanut Sunbeam's Pride**

9472—550—Jr2—305C—2x

11195—625—Jr3—305C—2x

10546—587—Sr4—305C—2x

10845—585—AA

9934—597—AAA

1 A. R. daughter

HERE'S THE BLOOD SHE CARRIES

From The Same Cow Family . . .

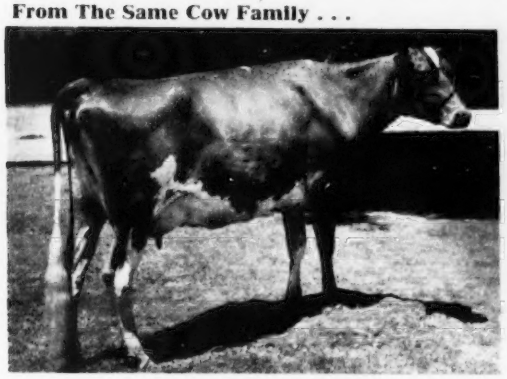

Valley Pride's Susan

9540—514—Sr2—305C—2x. EXCELLENT '52.

Top of the 1951 Idaho State Sale. Purchased by W. T. McClelland & Son, Tucson, Arizona. She carries about 80% the same blood as "Sunbeam."

On Her Sire's Side . . .

Grangeville Hope's Phyllis

12909—707—Sr4C, 14018—743—A

One of the great brood cows of the West. Her sons, daughters and other descendants have made breed history.

This Consignment Is Of The Same Top Quality As Those We've Sold In The Past.

VALLEY PRIDE FARM - **Burlington, Washington**

MERLE MILLER, OWNER

ADOHR FARMS

CAMARILLO · VENTURA COUNTY · CALIFORNIA

Consign——

4th ARIZONA STATE SALE
March 2, 1953

A comparison of these two cows shows the quality of the animals that are consigned to these sales.

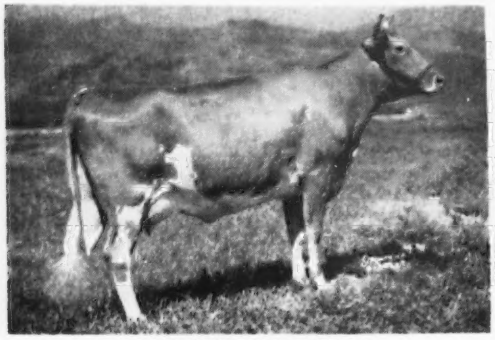

ADOHR PETER PAN JASMINE
Born May 14, 1948
13343—680—Sr3—365 (pending)
1st 4-year-old, California State Fair, and 1st 4-year-old, Sr. & Gr. Ch., L. A. County Fair, 1952
Sire: Rosewald Peter Pan
Dam: Adohr Supreme Jasminette
12942—639—F

Purchased at the 1952 Arizona State Sale $1,500

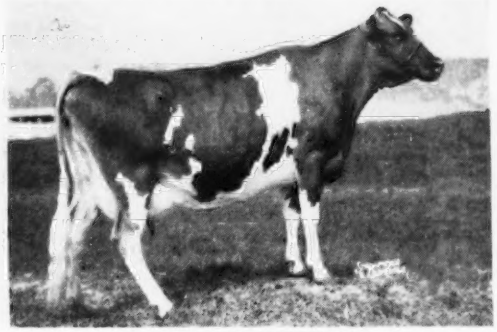

U. OF A. LUBAS ELDORENE
8900—498—Jr2—HIR—730 T. M.
11528—751—Jr4—365—821 T. M.
16723—1073—6yrs—365
California State Champion

"JASMINE" is due March 21 to Adohr Elite King's Premier, a son of McDonald Farms Elite King, out of Adohr Eldor Pearlette, 15524—737—8yrsC, Excellent '48 '50 '51.

Here Is One That Will Produce And Pay

SARIVAL GUERNSEYS

"From Salt River Valley Where The Sun And Guernseys Shine"

COME TO PHOENIX and the Valley of the Sun on March 2 to the 4TH ARIZONA STATE SALE. There will be a select group of great cows for your consideration, and it will also be a wonderful place to spend a short winter vacation.

As a member of the selection committee, I personally wish to thank all consignors and others that we visited for their wonderful hospitality and the generosity of their consignments.

o

Our own consignment

RASMUSSEN FARMS MARIETTA
5 years old. Classified D '50—VG '51 '52.
10122—614—Jr3—HIR—365—2x
(Arizona State Champion)
Fresh before sale time.

o

"We don't keep our cows — our cows keep us"

Wm. J. Rasmussen **Route 3, Box 655** **Glendale, Arizona**

We Consign: —

Arizona State Sale — Phoenix — March 2

A Daughter of MEADOW LODGE REX'S KINGMAKER

MEADOW LODGE KORIS, born February 27, 1947, made 15184—728—Sr2—365C, **Classified Very Good 1950, 1952**

HERSELF

MEADOW LODGE KORIS, VG '50 '52
15184—728—Sr2—365C

Her Udder

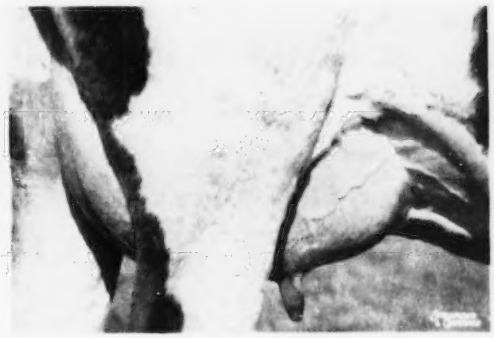

Classified VG-VG-VG-E '50
VG-E-VG-VG '52

"Koris," by "Kingmaker" (Bournedale Rex—Argilla Flute) with 3 Excellent daughters, one three times and twice for the other two, is out of Walker Royal Doris, VG '47, 13955—702—Sr3—305C—3x, former Class Leader, a daughter of Flying Horse Royal Piper (Flying Horse Farm Royal—Catamount Melody). She is one of our good ones and is due to freshen August 21 to Meadow Lodge Sweet Boy, by Meadow Lodge King's General (Langwater King of the Meads—Moonlight's Gentian) and out of Meadow Lodge Rex's Sweetheart, VG '47, 17181—782—5yrs—365C. We like the dairy quality and stretch of his young things.

Paternal Sister 3 Times EXCELLENT

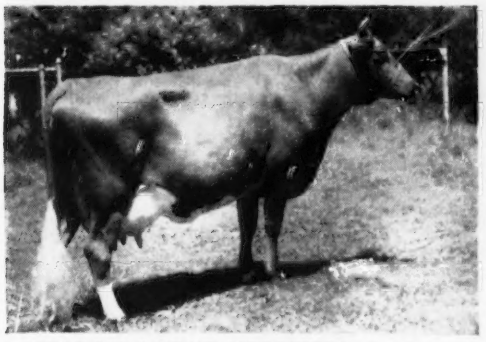

MEADOW LODGE MELBETTA, E '47 '48 '50
16126—801—7yrs—365, 13187—690—Sr4—365C

Paternal Sister Twice EXCELLENT

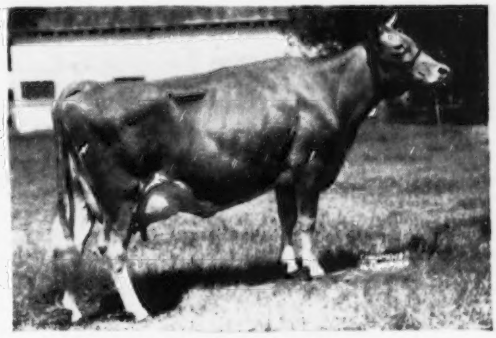

MEADOW LODGE KLOW, E '50 '52
13805—678—Sr3—365C

MEADOW LODGE LUCKY CONTENT, a good 2-year-old—JUST FRESH

She is due February 3, and sold open. A granddaughter of Meadow Lodge Rex's Kingmaker through her sire. She is Levity on the bottom being out of Normandy Content, VG '47 '50, with 12183—612—Sr2—365. "Content" has the scale and stretch that would indicate a real cow at maturity.

MEADOW LODGE FARMS

ACCREDITED — **8000 S. W. 29th Street - Oklahoma City, Okla.** — **NEGATIVE**

KENT B. HAYES, Owner — MELVIN MARTIN, Herdsman — JOE SIMMONS, Manager

WAUKESHA COUNTY

GUERNSEY BREEDERS' ASSOCIATION . . .

THE GUERNSEY CAPITOL OF AMERICA

Founded 1906

GUERNSEYS FROM WAUKESHA COUNTY

We have sold seed stock all over the world. We can furnish you **NOW,** top cattle of all ages—grades or purebreds—T. B. and Bang's tested.

Write us your wants and we will give you details by return mail. If you cannot come, I will personally make the selections for you.

LEE I. BURLINGHAM, Sec. & Fieldman, **Waukesha County Guernsey Breeders' Assn., Waukesha, Wis.**

COLOR

Guernsey milk rates highest in this IMPORTANT factor.

Here at Guernsey Grove we have done individual color testing for the past 17 years.

MEADOW LODGE GENERAL'S PIPER transmits high color to his daughters.

We have for sale, yearling heifers and heifer calves sired by "Piper."

GUERNSEY GROVE FARM GOLDEN GUERNSEY

WM. H. BASSE, Owner **Waukesha, Wis.**

Plan To Attend —

WAUKESHA SPRING SALE

Saturday, April 11, 1953

Selections are already being made for this sale. It promises to be a good sale and the consignments to date are most pleasing.

A good place to buy Guernseys.

Would This One Be The One You've Been Waiting For ??

FOR SALE — **BULL CALF** — Born October 7, 1952

This calf has the inheritance to sire good type, high production and large size. The kind we are proud to offer.

His Paternal Granddam

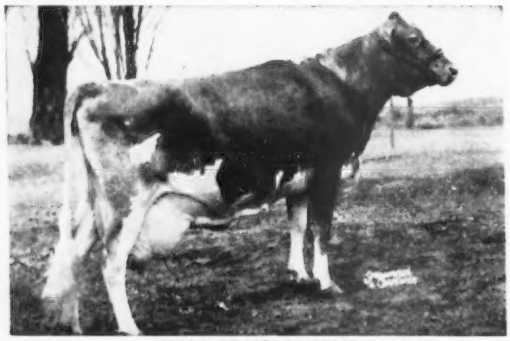

VIOLA OF DELLAHOME
20012—843—6yrs—HIR—824 T. M.
Only cow of the breed to make 20,000 lbs. milk in the HIR Division on 824 T. M.—all except 90 days of her record was made on 2x milking.

Sire: **Anchor Point Lucky Anchor**
20 daughters in the herd. 65 cows bred to his service. His maternal sister made a National Record of 16692—806—Jr4—HIR—2x (now Class Leader 9th place in fat production and 2nd in milk production).

Dam: **Owen's Place Royal's Mamie**
9785—549—Sr2—365C
14079—728—5yrs—365
Half-sister to Owen's Place Royal's Venus, 14353—772—Jr4—365.

Write for price and full production pedigree on this outstanding bull calf.

GOLDEN GUERNSEY

EDWIN A. GALLUN, Owner
FRANCIS GUTSCHENRITTER, Manager
HARTLAND, WISCONSIN

Anchor Point FARMS

If You Are Looking For A Sire With DOUBLE BEAUTY Inheritance We Have It Through A Son Of

COLDSPRING'S B. R. JERICHO

His progeny are a most uniform group of individuals.

PRODUCTION—LONGEVITY—TYPE

Through His Granddam—"BEAUTY"

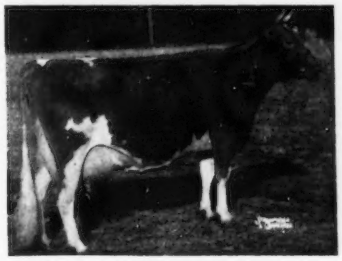

VALLEVUE BUTTERFAT BEAUTY
18914—937—AA

She and her 4 Excellent daughters average 835 lbs. fat. Classified Excellent, 1947. Reclassified Excellent at 13 years of age, 1948.

May we quote you prices on our "Jericho" sons?

CONOVER'S HIGHTSTOWN GUERNSEY DAIRY

CLIFFORD L. CONOVER, Owner
CLIFFORD H. CONOVER, Herdsman

Hightstown **NEW JERSEY**

DUNN'S TOUR

1910 - 1953

CARLOAD TO W. VIRGINIA—it moved out on January 30th, second carload of the month, all bred heifers selected on a DUNN'S TOUR by two up-n'coming young Virginians who knew values and grabbed them quickly at $350 per head F. O. B. Their exhortation of life on a DUNN'S TOUR was expressed in high falutin' Southern phrases.

PLENTY LEFT TO SELL—more like those carloads shipped last month, same price and close-up. About 80 head to select from on three farms—by the carload or smaller groups. Fresh and springing cows too . . . all registered, calfhood vaccinated, negative.

20 HEIFERS at **$285** for the lot. (7 springers, 7 due in summer, 6 ready to breed) . . . all registered, vaccinated. They were the calves saved from best cows when herd sold in 1951. Now owner decides not to build up again.

HERD BROKERS—that's us. Some herds listed with us are kind of confidential-like . . . so come a little closer when you need a whole herd.

4th GUERNSEY SIRE SALE—coming on APRIL 29th and right now they are out selecting the best prospective young sires available from everywhere. If you have a topper and want in, turn to the Guernsey Calendar in this issue and advise the Sire Sale managers.

WAITING FOR A DUNN'S TOUR—a father-son combination just made reservations . . . want to buy up to 80 head. A GOLDEN GUERNSEY producer placed an order for 40 head for April delivery and another phoned from North Carolina that he's putting the finishes on a new barn and will soon come North to fill it—wants a herd of medium size.

Phone us at Schoharie, N. Y., 65 or Marlboro, Mass., 714.

DUNN'S TOUR

"The Short-cut to Good Guernseys"

Schoharie, N. Y. and Cordaville, Mass.

Gayhead Guernsey Farm

Dam of Lodestar:

Gayhead's In-love
15,810—864—Sr4

In-love's mat. granddam:

Gayhead's Levity
10,782—607—FF

Levity's mat. granddam:

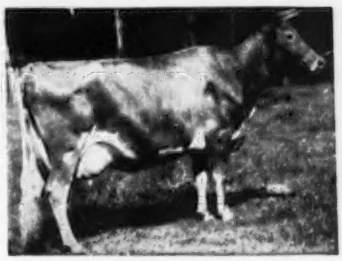

Shuttlewick Levity
16,896—804—G

Molly L. White, Coxsackie, N. Y.

Lauxmont News Reel

As a fountainhead for the Lauxmont herd in its ascendancy, we must accredit the Falconwood Levity Guernseys which we purchased from Mr. Harry Faulkner. The finest brood cows in our herd stem from this breeding and sons of these Falconwood cows have enjoyed sale popularity throughout the Guernsey world. The spirit and devotion of the true Guernsey breeder is reflected in the following letter:

Falconwood Farms, Wingdale, New York

DEAR DR. PACK:

With the approaching end of the current year, I find myself indulging in retrospection and reminiscences; a flood of happy recollections come of the cows that once preoccupied me and gave me so much pleasure, and though a tinge of sadness comes to me at the realization that they are no longer here, there is a greater and overwhelming pleasure that they are for the most part still together; that they are happy in their new home and that they are in large measure pleasing their new owner and justifying the high hopes entertained for them.

I feel sure that you can understand the happiness my wife and I feel when we see their good performances in the Journal or learn from Mr. Salisbury's thoughtful letters that our sometime cows are contributing a gratifying share to the enhancement of Lauxmont's renown. It is pleasing to us to note and to know that the quality and achievement of the Lauxmont herd is not restricted to any group but runs generally throughout the herd, and it is our fervent hope that the course will be ever upward until the nearest approach to perfection can be attained.

With sincerest good wishes for the Yuletide and for all of the coming New Year in all your undertakings, we are,

Most sincerely yours,

HARRY AND MARGARET FAULKNER.

MR. CHAUNCEY OUTERBRIDGE
Owner of Pioneer Guernseys
Bermuda

Reprint from Mid-Ocean News, Bermuda, Dec. 9, 1952.

PEDIGREED BULL JOINS OUTERBRIDGE HERD

"Lauxmont Punchinello, a powerful and independent youngster in a reddish brown suit, and with more pedigrees than most bulls could shake a nose ring at, is the latest entry in Bermuda's animal blue book. This lord of the Guernsey family arrived with two young heifers September 26 to stay at B. C. C. Outerbridge's Pioneer Guernsey Dairy. The two heifers Lauxmont Rainbow and Lauxmont Caprice are from the Lauxmont Farms of Wrightsville, Pa. The bull is just 17 months old but it is a massive animal which shows the prize lines of its ancestry."

ADDITIONAL BULL SALES

Lauxmont Farms announce the sale of five good bulls, each of which qualifies according to a printed statement we made in this Journal years ago, namely that we wouldn't sell a bull unless he were good enough to use in our own herd.

1. **Two Brooks Fashion.** To Mr. Bowman Gray, Brookberry Farm, Winston-Salem, North Carolina, through Mr. Mike Seath. "Fashion," a son of Two Brooks Carillon and out of Hilltop Butterfat Lilac (12841—736—EE), leaves 25 wonderful daughters in the Lauxmont herd.
2. **Lauxmont Caliban.** To Mr. Nicanor Alvarez, Manager, Granja Candado, San Antonio de los Banos, Havana, Cuba. "Caliban" is a most promising son of our great bull, Fairlawn Actor's Royal, and out of Great Elm C. Blossom (14592—759—5yrs—365C) one of our 3 good daughters of Groton House Caesar's Polinius.
3. **Lauxmont Farm King.** To Senora Maria E. Roy, Hacienda Vijagua, San Jose, Costa Rica. Named for his maternal grandsire, Fra-Mar Farm King, this fine young bull was sired by Fairlawn Actor's Royal and is out of Brian Boru King's Edith (16996—682—5yrs—365).
4. **Lauxmont Maximilian.** To Mr. E. V. Close, Lawrenceville, Pa. "Maximilian" is a son of Bournedale Maxim's Lauxmont and out of Jupiter's Golden Springtime (11166—674—Sr3—365), a splendid young Levity cow. A younger brother remains in the Lauxmont herd.
5. **Lauxmont Bourbon.** To Mr. Ira Sensenich, Lititz, Pa. A prepossessing young son of Bournedale Maxim's Lauxmont and out of Rose King's Bother (13007—619—5yrs—305C—3x) one of our 3 daughters of Foremost Rose King.

LAUXMONT FARMS

T. B. Accredited — Bang's Accredited
Tel. 38-R4

Wrightsville, Pennsylvania

DR. GEORGE T. PACK, Owner
ELMER SALISBURY, Manager
DR. JOHN WERNER, D. V. M.
JOHN YAKUBOWSKI, Superintendent of Farming
ROBERT WITMER, Herdsman

WHAT THE COWS ARE DOING

ON ADVANCED REGISTER TEST

SPECIAL NOTE: Production credits are published on a bi-monthly basis. The Sires and Dams are shown for each cow with the first published credit for each record. Decimals and the months' per cent of butterfat are omitted. When more than one month's credit is computed at the same time, only the last month's credit will appear with cumulative totals. These credits are subject to verification and correction.

EXPLANATION OF SYMBOLS

* indicates reentry.
§ before a breeder's name indicates all cows are milked twice daily.
┼ before a cow's name indicates a 305-day record on twice-a-day milking.
¶ before a cow's name indicates a 305-day record on three-times-a-day milking.
If a cow is on 365-day test, neither symbol appears before the cow's name.
\# before a cow's age indicates completed record when less than 305 or 365 days.

OWNER AND RECORD	Age	Days	Mo.	Credit For Month Milk	Credit For Month Fat	Total Credit Milk	Total Credit Fat
§ADAMS, F. C., EST., ADAMSDALE GUERNSEY FARM, KLAMATH FALLS, OREGON. ARHT							
*+Adamsdale Damsel's Diana	Jr3	305	Oct	45	2	7569	397
*+Adamsdale Doll's Dora	Jr4	265	Nov	333	22	6466	345
+Adamsdale Dora's Dixie	Jr2	217	Nov	497	29	6135	311
+Adamsdale Doris's Dorthy	Jr2	137	Nov	928	41	4203	162
*+Adamsdale Embassador Colleen	Sr3	305	Sep	54	2	8460	391
*+Adamsdale Empress' Edna	Sr3	178	Nov	737	41	6137	325
*+Adamsdale Graceful's Greta	#Sr4	275	Nov	102	7	8370	454
+Adamsdale Grace's Gloria	Jr2	255	Nov	814	39	8864	408
*+Adamsdale Greta's Gretchen	Jr3	150	Nov	1033	54	5998	321
*+Adamsdale Janice's Judy	Jr3	149	Nov	545	30	4465	244
*+Adamsdale Leta's Lilly	Jr3	302	Oct	231	12	7515	372
+Adamsdale Lilja's Linda	Jr2	271	Nov	609	30	6920	318
*+Adamsdale Nancy's Nora	7	118	Nov	962	52	4598	233
+Adamsdale Rita's Rose	Jr2	164	Nov	636	36	4864	241
*+Adamsdale Topsy's Trudy	7	278	Nov	561	33	11244	595
+Adamsdale Topsy's Tulip	#Sr2	205	Nov	201	13	4489	220
*Ideal's L. D.'s Myrna	5	174	Nov	1114	63	8234	405
*+McDonald Farms High Maline	5	281	Nov	353	24	8961	504
ADOHR FARMS-ADAMSON, MERRITT R. & RHODA R., CAMARILLO, CALIF.							
*Adohr Amber Beautiful	Sr3	96	Nov	1323	74	4491	206
s. Adohr Pardette's Amber		d. Adohr Beulah					
*Adohr Beau's Pearlette	Jr4	365	Nov	54	3	14125	760
**Adohr Elite King's Edna	Sr3	116	Nov	1176	60	5318	256
*Adohr King's Penny	Sr4	24	Oct	1071	46		
s. McDonald Farms Elite King		d. Adohr Lubas Penny					
Adohr Lubas' Pandora	Sr3	365	Dec	151	11	14257	968
*Adohr Lubas Penny	7	293	Nov	1114	62	13886	685
*Adohr Peter Pan Janis	Jr3	60	Nov	1044	50	2458	112
s. Rosewald Peter Pan		d. Adohr Paulette's Janie					
*Adohr Peter Pan Jasmine	Sr3	311	Nov	869	46	12183	609
*Adohr Peter Pan Pearlette	Sr3	69	Nov	1339	67	3276	175
s. Rosewald Peter Pan		d. Adohr Eldor Pearlette					
*Adohr Peter Pan Royce	Jr2	275	Nov	1117	54	11613	492
Adohr's Beau's Josephine	Jr4	340	Nov	844	55	13111	735
*Adohr Western King's Spur	Sr3	196	Nov	907	49	9584	490
*Charmel's King's Suzann	Jr3	211	Nov	1163	57	9721	462
**Foremost Honor's Marguerite	6	36	Oct	1802	78	2045	88
s. Foremost High Honor		d. Provost's Marguerite					
*Sunny Acres Surrogate's Susan	5	214	Nov	1735	99	13984	703
ALMAN, W. W., PLEASANT VIEW FARM, JONESVILLE, S. C. ARHT							
*+Appin's Utoka	Sr4	305	Nov	90	5	6929	355
*Arden Noble Beam	Sr3	365	Oct	579	36	13207	770
*Arden Noble's Starlight	7	365	Nov	795	39	16896	776
**Arlo Noble's Delight	5	61	Nov	1429	75	3012	144
s. Quail Roost Noble Maxim		d. Mapleton Maxim's Donna					
**Clear Springs' Majesty's Kate	7	260	Nov	537	29	8008	411
*Farragut's Ace's Alice	8	365	Nov	1200	46	19351	777
*+Farragut's Ace's Kate	9	235	Nov	511	19	7555	321
*+Merry Top Wynora of Hill Girt	14	282	Nov	365	19	7884	351
¶Pleasant View Ace's Caprice	Jr2	294	Nov	642	35	8861	442
*Pleasant View Ace's Evelyn	Sr3	365	Nov	220	13	16115	801
¶Pleasant View Ace's Grace	Jr2	101	Nov	1002	48	3911	183
**Pleasant View Ace's Pat	Sr3	125	Nov	1077	51	5788	273
**Pleasant View Ace's Starlight	Sr3	113	Nov	1172	50	5522	229
*+Pleasant View Bost's Jennie	Sr4	242	Nov	710	36	8517	403
¶Pleasant View Fern Mary	Jr2	106	Nov	973	47	3858	180
¶Pleasant View Fern Portia	Jr2	116	Nov	898	45	4021	183
¶Pleasant View It's Esta	Jr2	121	Nov	706	41	3287	180
**Pleasant View Maxim Darlene	Jr3	305	Nov	88	3	14305	610
**Pleasant View Maxim Louisa	7	65	Nov	1252	56	2885	132
s. Quail Roost Prim Majesty		d. Pleasant View Louisa					
**Pleasant View Noble Empress	Sr3	132	Nov	1093	48	6190	285
**Pleasant View Noble Sally	Jr3	59	Nov	1362	63	2668	128
s. Prince's Gippy Noble		d. Farragut's Ace's Sally					
**Pleasant View Noble Sarah	Sr3	302	Nov	601	37	10454	558
*P. V. Valentine	10	365	Nov	19	1	11520	627
*Renable Majesty's Merry Maid	5	365	Oct	391	25	14537	831
*Sonnylaine Coronet Veonia	Sr2	61	Nov	930	41	1703	73
s. Bournedale Cinderella's Ace		d. Sonnylaine Supreme Venola					
**Sonnylaine Noble Fern	Jr3	93	Nov	1026	46	3649	175
**Sonnylaine Noble Jenny	Sr3	44	Nov	1213	55	1761	80
s. Quail Roost NoMax Immortal		d. Sonnylaine Supreme Jello					
**Sonnylaine Noble Maid	Jr3	104	Nov	736	40	3127	157
§ANDERSON, DON, "the little farm," FORT COLLINS, COLO. ARHT							
Rexetta of "the little farm"	Sr4	309	Sep	525	29	9176	458
§ANDERSON, EDWARD C., BUSHY PARK FARM, RICHMOND, VA. ARHT							
+Ben Tulloch Moonbeam	Jr2	106	Oct	719	32	2848	126
+Ben Tulloch Pamela	Jr3	214	Oct	755	37	6529	289
+Elkhardt's Eunice	Sr3	57	Oct	836	38	1638	65
s. Midview Charmer's Lord		d. Elkhardt's Rosie					
*+Grandee's Majesty's Ursula	9	137	Oct	810	39	4478	207
+Hillandale Cavalier's Janet	Jr3	140	Oct	568	27	3275	140
+Holliknoll Benjamin's Petite	Sr2	42	Oct	789	39	1066	54
s. Holliknoll Maxim Benjamin		d. Holliknoll Maxim Petite Pansy					
+Holliknoll Maxim Queen	Sr3	198	Oct	582	32	5406	276
*+McDonald Farms High Osa	Jr3	57	Oct	794	38	1467	68
s. McDonald Farms Hightime		d. Hightide's Royal Josie					
*+Namreg Estelle	Sr3	60	Oct	1186	43	2309	85
s. Namreg Emory's Rex		d. Ryeklaver Estelle					
+Sheppard Farm's Mollie J.	Jr4	30	Oct	962	45		
s. Courtland's Golden Jim		d. Sheppard Farm's Mollie T.					
§ANDERSON, SHIRLEY, "the little farm," FORT COLLINS, COLO. ARHT							
+Guernsey Grove Lady Eve	Sr3	177	Sep	757	28	6197	280
§ARNEY, REUBEN, ECHO RIDGE FARM, ELIZABETHTON, TENN. ARHT							
*+Bodden's Golden Emily	#6	278	Feb	303	13	7107	299
*+Bodden's Golden Emily	7	173	Oct	565	24	5161	210
s. Dinsmore Excelsior		d. Bodden's Golden Verbena					
*+Bodden's Primrose Appin's Dot	6	305	May	310	18	8146	460
*+Echo Ridge Dolly	5	305	Jun	90	4	7812	361
+Echo Ridge Dutchess	#Jr2	292	Nov	498	22	7957	341
+Echo Ridge Lucky Pride	Jr2	305	Jun	220	14	4764	271
*+Echo Ridge Lucky Pride	Jr3	74	Oct	641	32	1873	86
s. McDonald Farms Denley		d. Idylawyle Custer's Pride					
+Echo Ridge Prim Caroline	Sr3	235	Oct	356	19	5723	249
*+Echo Ridge Prim Elinor	#Sr3	236	Mar	219	12	3644	171
*+Echo Ridge Prim Elinor	Sr4	64	Oct	768	38	1833	92
s. Quail Roost Ruth's Primate		d. Gilbert's Elinor					
*+Echo Ridge Prim Jewel	Jr4	305	May	122	7	5903	279
+Echo Ridge Prim Kitty	Jr2	280	Oct	531	31	7275	558
*+Echo Ridge Prim Lou	#Sr3	278	Mar	299	21	5876	335
*+Echo Ridge Prim Lou	Sr4	76	Aug	1200	50	3102	129
s. Quail Roost Ruth's Primate		d. Sunshine's Maxim's Hilda					
*+Echo Ridge's Princess	7	305	Jul	58	2	8193	328
*+Elwood Homestead Betty	7	293	Aug	604	26	9036	386
*+Grassy Grove King's Celia	6	270	Aug	666	32	8424	404
*+Vassar's Urban	Sr4	305	May	403	17	7917	323
*+Vassar's Urban	5	46	Oct	1075	48	1606	72
s. Foremost Progress		d. Vassar's Ring					
ARNOLD, D. G., HIDEAWAY FARM, BUCYRUS, OHIO. ARHT							
+Hideaway A Bernice	Sr2	219	Nov	519	29	5255	274
+Hideaway A Clover Bloom	Jr2	82	Nov	573	32	1729	96
s. Langwater Arnold		d. Sun-Blest Farms Clover Blossom					
**Hideaway B Fancy	Sr3	99	Nov	995	54	3987	202
s. Lone Pine Brigadier		d. Maplewood Home Finesse					
+Hideaway B Veronica	#Sr2	266	Jul	74	4	3744	196
+Hideaway Country Rosalie	Jr3	55	Nov	873	40	1656	77
s. Langwater Country Squire		d. Lone Pine A Rosella					
+Hideaway D Annabelle	Jr4	30	Nov	1039	47		
s. Langwater Dreamer		d. Lone Pine Country Anna					
+Hideaway K. Bell	Jr2	224	Nov	745	40	6919	336
Hideaway K. Carolee	Sr2	365	Nov	280	14	11211	533
+Hideaway K. Charm	Jr3	225	Nov	578	28	5585	274
+Hideaway K Ideal	Sr2	282	Nov	455	26	7462	345
+Hideaway K. Jasmine	Jr2	223	Nov	600	33	5115	238
+Hideaway K Princess Pan	Jr2	305	Oct	390	23	8241	391
+Hideaway K. Stella	Sr2	225	Nov	438	27	5690	271
+Hideaway K. Verna	Sr2	26	Nov	868	39		
s. Gardenville Darling's King		d. Lone Pine Country Vera					
**Lone Pine A Jody	5	206	Nov	762	41	7390	373
**Lone Pine Country Gem	Jr4	305	Oct	63	2	9563	402
**Lone Pine Don's Bella	5	26	Nov	1239	66		
s. Lone Pine Don		d. Lone Pine Country Annabelle					
*Lone Pine Don's Rosy	Sr4	238	Nov	1018	47	10643	453
+Raelyn Farms Rebecca	Jr2	140	Nov	381	20	2221	104
+Smith Farms Lively Alice	Jr2	248	Nov	971	47	9234	417
*Sun-Blest Farms Clover Blossom	8	355	Nov	1249	48	20113	813
*Wacalu R. Cherry Jean	Sr3	30	Nov	1244	63		
s. Lone Pine Raven		d. Lone Oak Cherry Jean					
+Witchwood J. Locket	Jr2	115	Nov	542	27	2538	116
§BAILEY, ALBERT J., LOST COIN FARMS, HEBRON, MD.							
+Coronet's Damsel of Lost Coin	Sr4	37	Nov	1231	70	1477	84
s. Ringgold Coronet		d. Cosquay's Golden Bloom					
+Lost Coin's Belinda's Acqua	Sr4	98	Nov	1068	50	3409	161
s. Langwater Seminole		d. Belinda of Pri-Acqua					
+Lost Coin's Blue Belle	Jr2	59	Nov	896	38	1739	74
s. Courageous King		d. Lost Coin's Lily-Belle					

+Lost Coin's M-Apple Bud	Jr2	63	Nov	781	38	1686	82
s. Cosquay's Monarch	d. Coronet's Lilybud of Lost Coin						
+Northfield J Gertie	Jr2	101	Nov	1072	46	3227	140
s. Fairlawn F. P. Joffre	d. Northfield's A Glenna						
+Northfield J Gilda	Jr2	98	Nov	969	42	3028	135
s. Fairlawn F. P. Joffre	d. Northfield's A. Glenna						
+Northfield J Minuet	Jr2	98	Nov	991	50	3071	155
s. Fairlawn F. P. Joffre	d. Northfield's Margie						

$BAILEY, ALBERT J. & ELIZABETH S., LOST COIN FARMS, HEBRON, MD.

+Haldane's Carolyn of Cosquay	5	58	Nov	1284	65	2466	126
s. McDonald Farms Haldane	d. Cosquay's Carolyn 2d						

BARNARD, DONALD C., BILLERICA, MASS.

Coronation L. Zura	Jr2	69	Oct	1034	46	2351	95
s. Coronation Majestic's Lincoln	d. Coronation Zura						

BARTON, ELIZABETH ADELLE, WESDEL FARMS, CLEVELAND, TENN. ARHT

*Hermitage View Lanny's Alva	Jr2	30	Nov	556	22		
s. Bournedale Bright Lanny	d. Lynbeth's Lucky May						

BARTON, WESLEY A., WESDEL FARMS, CLEVELAND, TENN. ARHT

*Belmont View Brilliant's Dale	Jr3	365	Oct	377	24	9537	472
Hamilton County Maxim Gloriana	Jr2	365	Oct	115	6	6882	344
**Hermitage View Laurette	Jr4	270	Nov	224	9	6868	295
*Hermitage View Monarch's Carol	Sr2	289	Oct	386	19	7095	291
*Prescott Fashion's Fairy	Jr2	271	Nov	583	34	7811	353
**Zimalcrest Noble Rosetta	#5	262	Nov	66	4	5347	257

BAYLEY, VOLNEY P., WALLED LAKE, MICH.

*Cesor Penwyn's Goldenrod	#8	364	Oct	266	15	12802	701

$BERNHARD, EUNICE, BREN BERN FARM, STEPNEY, CONN. ARHT

*+Aura of Woodside	7	290	Nov	285	16	11103	535
*+Ben's Charlotte Amity	9	265	Nov	693	30	8817	393
*+Bren Bern Betty Ann	Sr3	91	Nov	905	37	3531	162
Bren Bern Dolita	Jr2	296	Nov	633	42	9345	541
+Bren Bern Dora	Sr3	196	Nov	908	42	7732	350
+Bren Bern Innette	Jr2	292	Nov	497	28	7952	388
*+Bren Bern Irene	Jr3	46	Nov	1326	64	1967	98
s. Horse Shoe F Donald	d. Howland Nobleman Iris						
+Bren Bern Mirthene	Jr2	24	Nov	642	30		
s. Franchester Wildair	d. Yokum Mirth						
+Bren Bern Prelude	Jr3	305	Oct	474	26	10181	482
+Bren Bern Sparkle	Sr2	88	Nov	989	41	2965	130
*+Bren Bern Susan	Sr4	45	Nov	1512	76	2204	117
s. Flying Horse Melody's General	d. Howland Nobleman Iris						
*+Gunsight Inna	#5	285	Nov	59	3	10008	459
*+Lightning of Milestones	8	202	Nov	896	38	9493	448
*+McDonald Farms Iota	8	237	Nov	573	32	8794	444
*+Pharos Baron's Dolores	8	305	Oct	141	8	12057	577
*+Pharos Border's Mirthful	Sr3	56	Nov	1358	63	2519	122
s. Pharos Border King	d. Pharos Baron's Mirthan						
*+Pharos King's Frostiann	6	246	Nov	918	48	11245	509

$BERRY, JAMES D., JR., WINDY HILL FARM, TITUSVILLE, PA.

*+Glad Run Echo	7	235	Nov	590	25	8488	332
*Sheldegren Edmunda	6	315	Oct	513	24	9958	561
Windy Hill Farms' Ada	Jr2	294	Nov	851	45	10754	518
Windy Hill Farms' Anne	Jr3	365	Oct	205	10	10964	507
+Windy Hill Farms Annette	Jr2	40	Nov	993	51	1267	65
s. Biery Farms' Doris' Dorian	d. Amy of Windy Hill Farms						
+Windy Hill Farms Belinda	Jr2	166	Nov	903	46	5107	236
+Windy Hill Farms Daryle	Jr2	45	Nov	1081	45	1576	66
s. McDonald Farms King Leo	d. Sheldegren Daryl						
Windy Hill Farms' Donna	Jr2	365	Nov	413	22	10028	465
+Windy Hill Farms Elise	Jr2	137	Nov	557	27	3234	142
+Windy Hill Farms' Flute	Sr2	250	Nov	685	31	7534	338
+Windy Hill Farms Gwen	Jr2	158	Nov	595	36	3545	189
+Windy Hill Farms Laurel	Jr2	136	Nov	916	48	4453	225
+Windy Hill Farms Marian	Jr2	34	Nov	1068	42	1173	46
s. McDonald Farms King Leo	d. Marlene of Windy Hill Farms						
+Windy Hill Farms May	Sr2	80	Nov	848	43	2269	116
s. McDonald Farms King Leo	d. Laddericok Princess May Rose						
+Windy Hill Farms Superior	Jr2	262	Nov	699	40	7561	403
+Windy Hill Farms' Verity	Sr2	265	Nov	575	39	6465	404

$BIRD, CHARLES S., ENDEAN FARM, EAST WALPOLE, MASS.

*+Endean Cleeva	Jr3	108	Nov	907	38	3484	142
s. Valleywood Valiant Crusader	d. Endean Valnella						
+Endean Judy	Sr2	119	Oct	1054	51	4027	185
s. Fenn Hill Butterfat	d. Endean Julienne						
+Endean Langa	Jr3	305	Nov	183	11	8470	420
+Endean Maire	Sr2	281	Nov	569	34	8218	454
*+Endean Perpetua	Sr3	108	Oct	865	41	3797	179
s. Langwater Patric	d. Endean Luna						

BLACK, ROGER A., RAEMELTON FARM, MANSFIELD, OHIO. ARHT

**Raemelton Corking Magdalene	6	197	Nov	1345	65	10003	426
*Raemelton Corking Netta	11	280	Nov	1078	58	13674	679
*Raemelton Corona Bonnie Bess	Jr4	239	Nov	988	53	9894	447
*Raemelton Corona Duchess	5	274	Nov	823	44	11373	519
*Raemelton Corona Marguerite	Sr4	358	Nov	791	54	13323	720
*Raemelton Levity Belvora	7	196	Nov	889	35	7985	304
Raemelton Levity Cornelia	Sr3	219	Nov	784	49	6961	378
Raemelton Levity June	Sr2	315	Nov	654	36	9101	446
*Raemelton Levity Mag	9	140	Nov	1258	55	6394	261
*Raemelton Levity Magnetta	7	45	Nov	1630	82	2396	124
s. Pine Manor Levity King	d. Raemelton Sunny Mag						
*Raemelton Levity Marjorie	5	112	Nov	1250	59	5141	226
Raemelton Levity Marylin	Jr2	364	Nov	486	23	8681	378
Raemelton Levity Myrna	Sr2	41	Oct	1125	58	1414	73
s. Pine Manor Levity King	d. Raemelton Triumph Bess						
*Raemelton Levity Wistaria	9	301	Nov	762	42	11577	490
Raemelton Sentry Bonita	Jr2	22	Nov	799	34		
s. Langwater Sentry	d. Raemelton Corking Bonnie						
Raemelton Sentry Duchess	Jr2	365	Oct	137	7	13499	633
*Raemelton Sentry Mag	Sr3	185	Nov	1299	61	9482	391
Raemelton Sentry Marylin	Jr2	139	Nov	796	34	3851	173
Raemelton Sentry Sonnet	Jr2	79	Nov	1124	56	2997	141
s. Langwater Sentry	d. Raemelton Levity Sonja						
*Raemelton Triumph Duchess	8	111	Nov	1097	48	4343	191

BLAKEFORD FARMS, INCORPORATED, QUEENSTOWN, MD. ARHT

Blakeford Bettimae	Jr2	32	Nov	982	37	1034	39
s. Blakeford Transformer	d. Blakeford Betsy						
Blakeford Connie	Jr2	44	Nov	870	35	1269	52
s. Blakeford Transformer	d. Blakeford Content						
*Blakeford Coreen	Jr3	365	Nov	364	23	12447	740
*Blakeford Deborah	5	247	Nov	1161	62	11088	566
Blakeford Delia May	Sr2	194	Nov	640	44	4586	250
*Blakeford Delores	7	239	Nov	929	48	10172	462
Blakeford Ellen	Jr2	365	Sep	257	17	10425	567
*Blakeford Fortuna	Jr3	276	Nov	838	46	10933	516
Blakeford Fourtina	Jr2	303	Nov	849	41	9818	461
*Blakeford Freesia	Jr4	365	Nov	150	9	9757	558
Blakeford Lady Fay	Jr2	115	Nov	821	46	3448	148
s. Blakeford Formidable	d. Blakeford Fay						
Blakeford Lady Revelaina	Jr2	107	Nov	848	46	3347	176
s. Blakeford Formidable	d. Blakeford Revelaina						
Blakeford Lady Tranquil	Sr3	165	Nov	672	39	4318	212
*Blakeford Lovelorn	Sr2	305	Oct	307	20	8164	452
Blakeford Lustre	Jr2	300	Nov	670	35	8351	404
Blakeford Lynn	Sr2	70	Nov	889	39	2224	100
s. Blakeford Fascinator	d. Blakeford Lillian						
*Blakeford Madchen	5	170	Nov	1036	49	7287	312
Blakeford Mosetta	#Jr2	342	Oct	624	37	8884	504
Blakeford Patrina	Jr2	68	Sep	790	40	1920	85
s. Blakeford Lord Jim	d. Blakeford Patience						
Blakeford Patrinka	Jr2	288	Nov	865	45	9313	433
Blakeford Thelma	Jr2	276	Sep	987	44	10275	461
Blakeford Tranquility 2d	Jr2	260	Nov	604	36	6375	339

BLANCHARD, MARY L. C., OPEN HEARTH FARMS, ONTARIO, N. Y. ARHT

*Coldspring's Noble's Reba	5	300	Nov	471	28	10447	511
*Open Hearth A. C.'s Mayflower	Jr2	75	Nov	1095	41	2754	106
s. Fairlawn Melba's Actor	d. Open Hearth Chief's Mayflower						
*Open Hearth Actor's Aloma	Sr2	122	Nov	603	29	2806	134
*Open Hearth Actor's C. Dawn	Sr2	107	Nov	1050	46	3468	151
*Open Hearth Actor's C. Missy	Jr2	134	Nov	929	39	4295	196
+Open Hearth Actor's C. Rose	#Jr2	282	Sep	513	26	7259	349
+Open Hearth Actor's Gypsy	Jr3	287	Oct	94	5	7142	340
*Open Hearth Actor's Iris	Jr2	34	Nov	1013	38	1118	42
s. Fairlawn Melba's Actor	d. Rex's Iris						
+Open Hearth Actor's Kindness	Jr2	272	Nov	667	34	8367	386
+Open Hearth Actor's M. Ann	Jr2	291	Nov	567	31	7385	349
+Open Hearth Actor's Mikeda	Jr2	275	Nov	485	26	6124	292
+Open Hearth Actor's Mitzie	Jr2	287	Oct	495	26	6341	337
+Open Hearth Actor's Moonlite	Jr2	291	Nov	60	3	4794	219
+Open Hearth Actor's Phoebe	Jr2	248	Nov	622	34	6480	317
+Open Hearth Actor's Urania	Jr2	244	Nov	495	26	5216	258
+Open Hearth Chief's Lassie	Jr2	272	Nov	672	35	7615	372

BOARD OF HOME MISSIONS OF THE CONGREGATIONAL AND CHRISTIAN CHURCHES, THE, MOUNT CROTCHED FARM, DEERING, N. H. ARHT

Mt. Crotched Nita	Jr2	365	Sep	48	2	8781	390
Mt. Crotched Nola	Jr2	365	Sep	114	7	7565	416
Mt. Crotched Nora	Jr2	365	Sep	129	5	11464	470
Mt. Crotched Noreen	Jr2	365	Sep	186	9	9905	500

BORK MEMORIAL HOSPITAL, WILLIAM L., CHATTANOOGA, TENN. ARHT

Carr Creek Princess Lee-Lee	Jr4	365	Oct	97	4	12115	590
*Gayoso Victor's Queen	5	365	Oct	387	20	14904	676
*Hamilton County Iris	6	183	Nov	1151	71	8607	399
Hamilton County Lady Effie	Jr2	365	Oct	328	17	9491	468
Hamilton County Lady Vilma	Jr2	316	Nov	645	34	8730	421
Hamilton County Maxim Lily	Sr2	256	Nov	887	50	8954	446
Hamilton County Maxim Maid	Jr3	72	Nov	840	44	2202	114
s. Quail Roost Choice Maxim	d. Hamilton County King's Daisy						
Hamilton County Maxim Peggy	Sr2	319	Nov	530	37	8373	483
*Hamilton County Milton Opal	6	183	Nov	786	46	6276	317
Hamilton County Noble Beatrice	Jr2	188	Nov	707	37	5310	222
Hamilton County Noble Karriett	Jr2	214	Nov	706	41	5877	281
*+Hamilton County Princess Daisy	7	305	Nov	352	23	10897	536
*McDonald Farms B. B. Nangela	Jr4	183	Nov	1222	54	8294	355

BOWERS, PATRICIA, ARDMORE, OKLA.

Cooper's Actor's Matron	Jr2	274	Nov	884	41	9650	408

$BRANDT, FRANK, BONNIE BRAE FARM, ROCKFORD, OHIO. ARHT

+Bonnie Brae's Babs	Jr2	305	Oct	160	9	9460	477
Bonnie Brae's Clarebelle	Jr2	132	Nov	661	29	3585	156
+Bonnie Brae's Kathryn Kay	Sr3	180	Nov	952	43	7537	358
*+Bonnie Brae's Paula	Jr4	305	Nov	145	7	8652	425
+Bonnie Brae's Wilma	Sr2	40	Nov	931	43	1231	57
s. Nyala Sungift Pharaoh	d. Maybeth's Lady						
*Raider's Lulu Belle	5	273	Nov	739	36	9949	479

$BRANDT, FRANK & PAULINE, BONNIE BRAE FARM, ROCKFORD, OHIO. ARHT

Bonnie Brae's Becky Ann	Jr2	144	Nov	811	39	4403	188
+Bonnie Brae's Flo	Jr2	264	Nov	883	44	9532	437
+Bonnie Brae's Julia	Jr3	241	Nov	718	38	8217	391
Bonnie Brae's Linda Sue	Jr2	122	Nov	844	41	3857	175
Shona Beth	Jr2	122	Nov	828	36	3659	161
+Val-Lea Argon Penny	Jr2	238	Nov	799	40	7720	353

$BROADACRE DAIRIES, INCORPORATED, POWELL STATION, TENN. ARHT

*+Gayoso Commando Lindy	Jr4	193	Nov	680	36	5411	282
*+Gayoso Fayaway	Jr3	234	Nov	796	43	8548	394
*+Gayoso King's Jet	Sr3	182	Nov	954	53	7952	375
*+Gayoso King's Misplay	Jr4	140	Nov	783	44	4935	253

$BUTLER, EARL & HARRIETT, REEDSPORT, OREGON. ARHT

*+Foster Farm Thelma	Jr4	305	Nov	475	30	10326	550

$CAPPO, ART, "MESABA GUERNSEYS," CHISHOLM, MINN. ARHT

*+Ace High Cecile	5	263	Jul	681	33	7311	366
*+Ace High Lady	5	305	Jul	198	11	7392	353
*+Ace High Rose	6	305	Aug	240	10	7267	312
*+Golden Harvest Coranestta	9	305	Aug	173	8	7342	356
*+Mesaba Beauty	Sr4	263	Jul	360	17	5950	336
+Mesaba D. Coranestta	Sr2	85	Sep	758	34	2575	115
s. Bournedale La Noce's Denis	d. Golden Harvest Coranestta						
+Mesaba Honor's Bertha	Sr2	305	Aug	64	3	6145	300
*+Mesaba Honor's Betty	Sr3	200	Sep	525	31	5238	289
+Mesaba Honor's Elsie	Sr2	305	Aug	105	5	5365	268
+Mesaba Honor's Julia	Jr2	263	Jul	436	25	5654	276
*+Mesaba Honor's Juliette	Sr3	240	Sep	452	28	5914	297
+Mesaba Honor's Rose	Sr2	305	Jul	223	13	6474	323

CAUMSETT FARM, HUNTINGTON, N. Y.

*Caumsett Adele	8	275	Nov	1077	56	12591	565
*Caumsett Eastern Gloria	7	365	Oct	726	35	15585	720
*Caumsett Eastern Siren	Jr4	133	Nov	1040	51	5639	251
Caumsett Harbor Glorious	Jr2	76	Nov	1311	56	3122	128
s. Caumsett Pathfinder	d. Caumsett Eastern Gloria						
Caumsett Harbor Jen	Jr2	343	Nov	676	39	10615	511
Caumsett Harbor Lillian	Jr2	169	Nov	916	50	5937	272
*Caumsett Harbor Ruby	5	365	Nov	340	18	17140	743
Caumsett Harbor Susan	Jr2	344	Nov	835	44	11591	500
*Caumsett Harbor Vesta	5	104	Nov	1268	74	4958	247
Caumsett Indian Carla	Jr2	96	Nov	1039	46	3400	136

Caumsett Indian Claudia	Sr2	365	Nov	326	21	13280	759
Caumsett Indian Colleen	Jr2	188	Nov	964	57	6725	352
*Caumsett Indian Jewel	Jr3	365	Nov	307	18	11188	575
*Caumsett Ocean Juno	8	195	Nov	1276	68	12398	590
*Caumsett Ocean Leda	10	182	Nov	1376	63	9671	419
Caumsett Regal Brilliant	Jr2	203	Nov	966	48	7557	310
Caumsett Regal Gold	Sr2	142	Nov	1112	54	5795	252
Caumsett Regal Gloss	Jr2	299	Nov	1060	54	11644	516
*Glenburnie Majesty's Actress	5	103	Oct	1345	64	4936	218

CHAMBERS, A. H., MAPLE LANE FARMS, KINGSTON, N. Y.

*Maple Lane Designer's Fay	Jr3	199	Nov	891	45	7586	358
*Maple Lane Frolic's Lucelia	Sr2	279	Nov	700	38	10181	521
*Maple Lane Newsboy's Louise	Jr2	91	Nov	957	52	3221	156
s. Langwater Newsboy	d. Maple Lane Steadfast's Lucille						
*Maple Lane Sheik's Beatrice	Jr2	171	Nov	923	55	6419	324
*Maple Lane Sheik's Bernice	Jr2	305	Nov	323	21	9423	549
*Maple Lane Sheik's Dalhia	Jr3	305	Nov	308	21	10260	576

CHATHAM, THURMOND, KLONDIKE FARM, ELKIN, N. C. ARHT

Klondike Count's Fern	Jr2	312	Nov	759	48	10222	464
*Klondike Foremost Fern	Jr4	279	Nov	824	47	12047	560
*Klondike Kareen	8	156	Nov	984	46	6259	254
Klondike Paymaster's Jill	Jr2	48	Nov	1022	53	1659	87
s. Klondike Foremost Paymaster	d. Klondike Fashion Jill						
*Klondike Pearl	8	218	Nov	1126	64	11187	533
Klondike Pre-Charity	Sr2	312	Nov	722	40	8486	412
*Klondike Predictmost's Queen	6	301	Nov	522	36	10142	518
Klondike Pre-Iris	Sr2	218	Nov	766	41	6689	300
*Klondike Premost Camille	Jr4	365	Nov	15		10999	514
Klondike Premost Dutiful	Jr2	349	Nov	794	46	12519	607
Klondike Premost Ginger	Jr3	365	Nov	546	38	12499	665
*Klondike Premost Heroine	Jr4	365	Oct	347	19	9090	469
Klondike Premost Ingeborg	Jr2	56	Nov	969	43	1768	83
s. McDonald Farms Predictmost	d. Klondike Holliborg						
*Klondike Premost Jette	Sr4	306	Nov	652	42	11711	588
Klondike Premost Jewell	Jr2	365	Oct	332	19	11384	544
*Klondike Premost Maid	Sr4	150	Nov	769	41	4948	233
Klondike Premost Margie	Jr2	285	Nov	899	47	9938	483
Klondike Premost Nandra	Jr2	356	Nov	409	27	9231	479
Klondike Premost Rachel	Sr2	295	Nov	650	39	7631	383
Klondike Premost Rosamond	Jr2	292	Nov	816	46	9526	456
*Klondike Premost Ruth	5	335	Nov	1030	62	15142	767
*Klondike Premost Sweetheart	5	116	Nov	911	49	4350	231
Klondike Pre-Star	Jr2	365	Oct	146	9	7436	401
Klondike Raider's Aster	Jr3	301	Nov	553	35	8790	464
*Klondike Raider's Drucie	Jr4	200	Nov	1027	50	8242	371
Klondike Raider's Highlight	Jr2	93	Nov	711	41	2482	139
Klondike Raider's Kristin	Jr2	86	Nov	1039	47	3143	134
s. Klondike Holliraider	d. Klondike Kristin						
Klondike Raider's Opal	Jr4	136	Nov	944	60	5453	297
Klondike Raider's Pearl	Jr2	236	Nov	712	42	6629	354
Klondike Raider's Ruthie	Jr2	309	Nov	654	39	8968	461
*Klondike Raider's Sunbeam	Jr4	319	Nov	690	40	11892	585
Klondike Ray Bright Star	Jr2	40	Nov	1070	50	1393	65
s. Klondike Raymost	d. Klondike Raider's Starlet						
Klondike Ray Malinda	Sr3	356	Nov	566	42	10248	557
Klondike Ray Niobe	Jr2	65	Nov	942	44	2095	96
s. Klondike Raymost	d. Klondike Hollicora						
Klondike Ray Petal	Jr2	61	Nov	919	43	1911	89
s. Klondike Raymost	d. Klondike Pride						

CHESNUT, WEBB & SONS, BEECHWOOD FARM, GAYLESVILLE, ALA. ARHT

Beechwood Prophet's Hazel	Sr2	365	Sep	376	23	9190	490
*Riegeldale King's Shirley	8	338	Nov	606	33	11929	526

$CLEVER, GEORGE H., CLEVERLANDS, TRACY, CALIF.

*+Bonneville Burmese	7	305	Oct	11		9857	481
*+Cleverlands Ambler's Cream Pie	Jr4	256	Oct	616	33	9550	479
*+Cleverlands Expectation Rose	8	182	Oct	732	38	5937	273
+Cleverlands Mistress Doris	Jr2	18	Aug	729	27		
s. Western Glow Royalmost	d. Cleverlands Dorie						
+Cleverlands Mistress Zoe B	Jr2	163	Sep	977	51	5970	274
+Cleverlands Mostroyal Tritoma	Sr2	65	Oct	1162	57	2278	119
s. Cleverlands Mostroyal	d. Cleverlands Charming Tulip						
*+Cleverlands Royal Zoe	5	166	Oct	1204	60	7545	337
+Cleverlands Sugar Emerald	5	228	Oct	437	25	7294	369

$CLEVER, JAMES A., CLEVERLANDS, TRACY, CALIF.

*+Cleverlands Mistress Ilene	Jr3	216	Oct	357	16	6403	294

$CLEVER, JOHN R., CLEVERLANDS, TRACY, CALIF.

*+Whites Bridge Doug's Doreen	Sr4	217	Oct	665	44	7224	390

COKER, GRADY N., NEJASCO FARM, CANTON, GA. ARHT

*+Belmont View Brilliant's Babs	Jr3	170	Nov	753	37	5873	261
+Belmont View Brilliant's Berni	Jr2	277	Oct	513	26	6330	291
*Belmont View Fashion's Delta	Jr4	114	Nov	1138	51	4638	196
+Belmont View Ned's Blythe	Jr2	304	Nov	328	23	5532	313
*Coker Butterfat Fair	5	91	Nov	1250	54	4129	169
+Fashion Queen of Wee Acres	Sr3	305	Apr	540	34	6800	422
+Gippy C. Maybelle	Jr2	305	Sep	143	7	6081	302
*+Gippy King's Doreen	Sr4	303	Nov	502	30	8201	421
+Illehee Rose	5	60	Nov	930	40	1725	83
s. Alan-Be Shamrock's Forester	d. Conqueror's Kitty						
*Ivadale's Maxim's Princess	Sr4	43	Nov	1381	60	1899	83
s. Riegeldale Maxim's Hazelnut	d. Ivadale's Lucky's Jean Ann						
+Loch Lomond Radiant's Anne	7	207	Nov	823	36	7585	298
+Majestic Maxanne	Jr3	202	Nov	687	41	6482	331
*Maxim Brilliant Maybelle	7	97	Nov	903	51	3232	173
s. Quail Roost King Brilliant	d. Maxim Valorie Bell						
*Midview Valor's Twilight	Sr4	106	Nov	1541	66	5690	229
*+Mo-La-Jac Virginian's Dorine	Jr3	291	Nov	451	34	7183	417
**My Own Maxim Vivian	Sr3	91	Nov	948	48	3414	144
*Nejasco Choice's Amy	6	287	Nov	468	32	6158	429
Nejasco Francis' Florine	Sr2	278	Nov	708	36	8659	403
*Nejasco Lucy's Noble Rose	Jr3	336	Nov	521	34	10019	543
+Nejasco Meteor's Dolly	Sr2	262	Nov	543	32	7613	391
*+Nejasco Rilma's Noble Pet	Jr4	215	Nov	647	37	7368	349
Nejasco's Noble Laxey	Sr3	90	Nov	1024	49	3172	151
s. Quail Roost Noble Francis	d. Riegeldale Viscount's Laxey						
+Notla Maxim Martha	Sr3	220	Nov	400	24	5085	238
*Riegeldale Max's Babette	Jr2	91	Nov	809	45	2661	134
+Sonnylaine His Beauty	Jr2	259	Nov	498	30	6163	319

COLBY, HOWARD H., COLBY DALE FARMS, ROMEO, MICH. ARHT

*Langmeadow Alta	6	365	Nov	93	4	12144	638
Langmeadow Mirth	Jr2	365	Nov	263	14	12207	613
*Langmeadow Redanna	6	365	Nov	98	5	11319	536

$COLEMAN, HAROLD, GOLDEN HAVEN FARM, KOKOMO, IND. ARHT

*+Cottage Farm Wistaria's Wilma	8	163	Oct	828	43	6829	272
+Golden Haven Levity Betty	Jr2	45	Oct	1089	46	1539	62
s. Curtiss Candy Levity Maxim	d. Meadow Haven Betty's Rhapsody						
*+Golden Haven Levity Honey	Sr3	36	Oct	886	49	1064	57
s. Curtiss Candy Levity Maxim	d. Green Manor Lynetta						
*+Golden Haven Levity Jane	Jr4	160	Oct	635	29	5877	231
+Golden Haven Levity Queen	Jr2	44	Oct	1003	41	1100	45
s. Curtiss Candy Levity Maxim	d. Starline's Queen of Diamonds						
+Golden Haven V. Lynetta	Sr2	41	Oct	828	32	1070	41
s. Lookout Valley Superb Viking	d. Green Manor Lynetta						

$COLLINS, WAYNE D., WINSTON-SALEM, N. C. ARHT

*+Hillbright Hazel	8	195	Nov	927	44	8690	364
*+Lucky Viscountess	7	192	Nov	667	40	6446	327

$CONE, J. H., CONE'S DAIRY, PLANT CITY, FLA. ARHT

*+Cone Claire's Clovia	Jr3	67	Nov	1039	57	2264	118
s. Riegeldale Ben's Clairvoyant	d. Sunshine's Lucky Inez						
*+Cone's Cavalier Joy	5	255	Oct	741	35	9893	469
*+Cone's Cavalier May	5	189	Nov	931	45	7295	304
+Cone's Cavalier's Beauty	Jr2	226	Nov	748	36	6140	283
+Cone's Cavalier's Joyce	Jr2	211	Nov	703	37	6059	267
+Cone's Cavalier's Macy	Jr2	59	Nov	859	48	1749	86
s. Riegeldale Emory's Cavalier	d. Indian River Mck Alice						
+Cone's Cavalier's Sherie	Jr2	37	Nov	737	38	884	45
s. Riegeldale Emory's Cavalier	d. Flint Farm Cherry's Daughter						
+Cone's Clair Pat	*Sr2	285	Jul	462	26	6718	306
+Cone's Clairvoyant Bett	Jr2	68	Nov	665	33	1478	65
s. Riegeldale Ben's Clairvoyant	d. Cone's Cavalier Betty						
+Cone's Clairvoyant Duane	Sr2	39	Nov	816	38	1007	47
s. Riegeldale Ben's Clairvoyant	d. Cone's Hollivista Dueweese						
+Cone's Clairvoyant Lassie	Jr2	60	Nov	905	39	1727	69
s. Riegeldale Ben's Clairvoyant	d. Cone's Lassie's Pebble						
*+Cone's Libby	Sr4	287	Nov	505	28	9231	433
+Cone's Prince's Eva	Jr2	241	Nov	731	37	6975	317
+Cone's Prince's Rosa	Jr2	227	Nov	623	35	5547	276
+Cone's Roscoe's Ann	Jr2	43	Nov	683	28	984	38
s. Cone's Cavalier Roscoe	d. Cone's Special Goldy						
*+Cone's Rosette	Sr4	284	Nov	312	16	8980	400

COOPER, TOM, TOM COOPER FARMS, ARDMORE, OKLA.

Cooper's Actor's Ink	Jr2	358	Nov	739	35	11260	495
*Cooper's Hanoca	Jr4	331	Nov	616	28	10953	503
Cooper's Incavo	Jr2	365	Nov	671	31	12204	517
Cooper's Indiscreet	Jr2	365	Nov	84	3	10718	507
Cooper's Industrious Fanny	Jr2	335	Nov	372	16	8016	341
Cooper's Industrious Image	Jr2	365	Nov	426	19	8695	423
*Cooper's Inez	6	343	Nov	419	19	11508	549
Cooper's Inmiss	Sr3	365	Sep	821	37	12367	551
Cooper's Inmiss Mead	Jr2	311	Nov	666	29	8755	390
Cooper's Inroxene	Jr2	365	Nov	246	11	10700	479
*Coopers Integrity	Sr4	299	Nov	738	33	10799	473
Cooper's Majesty Hebe	Sr3	365	Oct	612	28	10536	473
Cooper's Majesty Intra	Jr2	358	Nov	544	25	9702	467
*Cooper's Marlevity	Sr4	235	Nov	1034	48	10974	488
Cooper's Veronica	Jr2	304	Nov	767	34	9168	395
Cooper's Vimera	Jr2	322	Nov	681	32	9976	457
Cooper's Vivacious	Sr3	338	Nov	653	29	11023	495

$CRAIG, R. A., DR. & MRS., LEAFY LANE FARM, KOKOMO, IND. ARHT

*+Gaiety of Leafy Lane	5	303	Nov	510	30	9048	487
*+Leafy Lane Golden Gleam	6	61	Nov	1779	98	3732	207
s. Kenfleur's Golden Alert	d. Searchlight of Leafy Lane						
*Leafy Lane Keepsake	5	293	Nov	605	33	10905	519
Leafy Lane Matchless Autumn	Jr2	365	Oct	311	17	11223	596
*+Leafy Lane Matchless Desire	Sr3	166	Nov	857	42	5572	269
*+Leafy Lane Matchless Faithful	Sr3	217	Nov	840	47	7573	384
+Leafy Lane Matchless Memory	Sr2	281	Nov	536	32	7553	402
+Leafy Lane Matchless Starlight	Sr2	46	Nov	1089	47	1652	71
s. Gayoso Levity Matchless	d. Searchlight of Leafy Lane						
+Leafy Lane Matchless Sundial	Jr2	111	Nov	656	30	2810	148
s. Gayoso Levity Matchless	d. Leafy Lane Spotlight						
+Leafy Lane Matchless Sweety	Jr2	136	Nov	801	46	4012	208
*+Leafy Lane Matchless Treasure	Jr3	104	Oct	862	51	3273	171
Leafy Lane Royal Request	Sr2	361	Nov	563	31	9529	465
*+Leafy Lane Spotlight	5	79	Nov	1081	63	3130	179
*+Loyalty of Leafy Lane	6	299	Oct	731	41	10098	548

CULVER, VERE S. & LILA M., CENTERVILLE, MD.

¶Doral Farm Melba Rose	Jr2	98	Nov	668	35	2347	115
s. Hominy Hill Challenger	d. Cowham Farm Emory's Rose						

$CUNNINGHAM, ALAN, MRS., MILLBORN FARM, MILLIS, MASS. ARHT

*+Caumsett Indian Angel	Sr3	305	Oct	161	7	8814	402
+Millborn April Belle	Jr2	35	Oct	850	40	950	44
s. Millborn Regal	d. Millborn Buttercup						
*+Millborn Blue Moon	Jr3	163	Nov	667	34	5068	258
+Millborn Bright Day	Jr2	270	Nov	486	29	6320	339
*Millborn Dainty	Sr3	365	Oct	434	26	11925	653
*+Millborn Madrigal	5	249	Nov	515	28	7707	429
*+Millborn March	Sr4	81	Nov	1198	50	3495	146
s. Argilla Corsair	d. Millborn Merriment						
*+Millborn May Day	9	218	Nov	786	36	8226	380
*+Millborn May Fair	6	231	Nov	503	29	7007	377
*+Millborn Merriment	10	283	Nov	789	37	12182	566
*+Regal's Star	Sr3	263	Nov	659	38	8378	455
*+Ruralist's Revelry	11	249	Nov	689	37	9967	493

$DAMON, CHARLES A., FAR WEST FARMS, BOW, WASH. ARHT

*+Caroline of Whidby Island	11	108	Oct	1289	64	5181	255
*+Far West Carolee	6	52	Oct	1524	85	2534	150
s. Western Glow Treasure	d. Caroline of Whidby Island						
+Far West Fame's Connie	Sr2	302	Sep	670	39	8807	441
+Far West Fame's Coquette	Sr2	142	Oct	970	51	5159	271
s. Western Glow Country Fame	d. Far West Carolann						
+Far West Fame's Gladys	Sr2	274	Oct	773	43	9266	489
*+Far West Fame's Lou	Sr4	29	Oct	1475	81		
s. Western Glow Country Fame	d. Far West Lady Esther						
*+Far West Gladness	5	77	Oct	1467	63	3861	176
*+Far West Lady Esther	6	197	Oct	794	39	8248	394
*+Far West Lady Welcome	Sr4	196	Oct	985	51	8688	429
*+Far West Melanie	6	153	Oct	864	45	6295	301
+Far West Royal Ingrid	Jr2	274	Oct	880	47	10149	490
+Far West Royal Lorraine	Jr2	31	Oct	1098	42		
s. Far West Welcome's Royal	d. Far West Melanie						
+Far West Royal Melba	Jr2	305	Jul	79	4	8476	453
*+Far West Royal Melba	Jr3	51	Oct	1162	51	1934	87
s. Far West Welcome's Royal	d. Far West Melanie						
+Far West Royal Princess	Jr2	197	Oct	787	41	6557	308
*+Kendall's Boots	*9	275	Sep	62	3	8280	473

$DEBNAM, GEORGE R., III., LOWER ROUND TOP FARM, UPPERCO, MD. ARHT

+Driftwood's Royal Faith	Jr2	242	Nov	464	30	5640	312
+Driftwood's Royal Mayflower	Jr2	208	Nov	508	27	5140	238

$DEBNAM, GEORGE R., III. & VIRGINIA D., LOWER ROUND TOP FARM, UPPERCO, MD. ARHT

+Leeholme Cinnamon	Sr4	175	Nov	691	34	6754	304
+Leeholme Promoter's flex	Jr2	252	Nov	230	15	5521	294
+Leeholme Promoter's Princessa	Jr2	299	Nov	363	26	8537	421
+Leeholme Scarlet	#5	265	Aug	551	22	9406	422

DELMORE, NICHOLAS, DELWAKE FARM, FREEHOLD, N. J. ARHT

*Delwake Betty	8	164	Nov	667	35	5181	234
*Delwake Diana	5	365	Oct	38	1	13698	590
+Delwake Gabriel's Lelah	Sr2	116	Nov	751	42	3367	175
¶Delwake Gabriel's Patricia	Sr2	304	Nov	720	44	11129	531
+Delwake Gabriel's Venus	Jr2	192	Nov	759	43	5630	289
*+Delwake Gab's Maple Leaf	Jr4	305	Nov	417	24	9568	495
¶Delwake Gab's Martie	Sr2	36	Oct	1164	48	1325	55
s. Fairlawn Maxim's Gabriel	d. Howella's Martha						
+Delwake Gab's Serenade	Jr2	91	Nov	569	30	1927	100
¶Delwake G. H. Marionette	Jr2	71	Nov	651	28	2178	87
s. Gwynllan Hardwick	d. Delwake Marion						
+Delwake Gov. Carrol Ann	6	183	Nov	551	25	4235	187
+Delwake Governor's Amber	Jr2	305	Nov	317	18	6532	307
+Delwake Governor's Anna	Sr2	198	Nov	593	33	4769	214
+Delwake Governor's Daisy May	Sr2	181	Nov	681	36	5452	254
¶Delwake Governor's Jan	Jr2	230	Nov	840	45	7488	367
¶Delwake Governor's Marlene	Sr2	110	Nov	581	30	2881	139
+Delwake Governor's Paree	Sr2	176	Nov	418	20	3480	167
+Delwake Governor's Rhoda	Sr2	181	Nov	693	39	5010	258
+Delwake Governor's Tamie	Jr2	267	Oct	662	32	6903	326
+Delwake Governor's Woodbine	Sr2	96	Nov	745	39	2822	121
*Delwake Gov. Gene	Jr3	272	Nov	691	43	9964	496
¶Delwake Gov's Maida	Jr2	106	Nov	912	48	3446	158
¶Delwake Gov's Millie	Jr2	225	Nov	695	41	7236	349
+Delwake Gov's Sweetie	Sr2	82	Nov	718	40	2178	102
s. Governor of Coventry	d. Howella's Sweetheart						
+Delwake Gov's Topaz	Jr2	179	Nov	754	41	5541	277
*Delwake Janet	Sr4	292	Nov	746	42	10518	485
*Delwake Janie	Jr4	248	Nov	1143	60	11525	545
*Delwake Janis	Sr4	192	Nov	1197	55	8753	364
*Delwake Nannie	6	365	Nov	52	2	17114	683
*Delwake Rex's Spruce	8	304	Nov	535	28	11703	518
+Delwake Sabre's Adona	Jr2	305	Oct	140	8	6034	294
¶Delwake Sabre's Bertha	Jr2	226	Nov	839	41	8244	365
+Delwake Sabre's Glory	Sr2	117	Nov	820	46	3199	159
+Delwake Sabre's Jettie	Jr2	165	Oct	545	28	3744	180
+Delwake Sabre's Lass	Jr2	87	Nov	631	27	2466	88
s. Mulhocaway Butterfat Sabre	d. Delwake Governor's Lass						
¶Delwake Sabre's Lily	Jr2	297	Nov	771	43	10339	469
¶Delwake Taney	Sr3	213	Nov	832	37	7985	350
+Delwake Tocsin's Circe	Jr2	293	Nov	600	34	8191	392

$DODGE, HENRY M., ELMBROOK FARM, PERRYSBURG, OHIO. ARHT

+Coronal Anita	Jr2	305	Nov	80	5	5047	281
*+Coronal Bernaette	5	305	Nov	184	11	9514	445
+Coronal Goldie	Jr2	229	Nov	600	38	6373	328
*+Coronal Goldilocks	5	134	Nov	653	42	3836	211
+Coronal Sherry	Sr2	305	Oct	513	28	8601	367

$DOMASZEK, RAYMOND, HI-HOPES FARM, AMHERST JUNCTION, WIS. ARHT

*+Hi-Hopes F. Flossie	Jr3	220	Nov	950	50	10034	458
+Hi-Hopes S. M. Agnes	Jr2	305	Nov	74	3	9664	414
+Hi-Hopes S. M. Honey	Sr2	79	Nov	1109	40	2804	112
s. Curtiss Candy Snow Man	d. Hi-Hopes Winner's Honey						
+Hi-Hopes S. M. Krystal	Sr2	81	Nov	986	45	2730	124
s. Curtiss Candy Snow Man	d. Stonehurst Khan						
+Hi-Hopes S. M. Nancy	Sr2	305	Nov	236	10	9938	440
+Hi-Hopes S. M. Pride	Jr3	108	Nov	989	43	3942	173
+Hi-Hopes S. M. Rosette	Jr2	108	Nov	1088	51	3949	187
*+Hi-Hopes S. M. Rosie	Jr3	199	Nov	1180	58	10169	464
Hi-Hopes Snow Man's Lady	Jr3	365	Oct	678	30	11257	516
*+Hi-Hopes Winner's Caroline	Jr4	268	Nov	824	46	10570	538
*+Malloy King's Kristina	Sr4	244	Nov	1109	70	11588	612

$DOTY, W. B., BUTTERTON GUERNSEY FARM, RIO LINDA, CALIF. ARHT

+Amazon of Aldarra	Jr2	79	Oct	1063	42	2866	108
s. Silver Forest May Royal	d. Suffragette of Aldarra						
*+Butterton Holliston Darleen	Jr3	97	Oct	908	39	3395	141
+Butterton Holliston Golita	Jr2	296	Oct	557	29	7718	344
+Butterton Holliston Hostess	Jr2	46	Oct	1084	43	1559	62
s. Santa Cruz Holliston Valmont	d. Butterton Master's Helma						
*+Butterton Holliston Janet	Sr3	305	Oct	301	17	7570	383
*+Butterton Holliston Jesebel	Sr3	171	Sep	1104	46	7505	291
+Butterton Holliston Lenora	Sr2	49	Oct	959	39	1488	60
s. Santa Cruz Holliston Valmont	d. Butterton Kornegay Tiny						
+Butterton Holliston Thetis	Sr3	305	Oct	328	18	8603	445
*+Butterton Master's Coral	Sr4	214	Oct	983	45	8087	364
+Butterton Master's Fawn	Jr2	283	Sep	506	26	7405	330
+Butterton Master's Fenella	Sr3	244	Oct	947	44	9056	389
+Butterton Master's Gladis	Jr2	305	Oct	211	11	9797	509
+Butterton Master's Jonquil	Jr3	250	Oct	591	28	6868	338
+Butterton Master's Laura	Jr2	218	Oct	709	34	6451	282
*+Butterton Master's Laurel	Sr3	30	Oct	1260	55		
s. Western Glow Master	d. Butterton Holliston Luella						
*+Butterton Master's Lucille	Jr3	18	Oct	684	28		
s. Western Glow Master	d. Butterton Holliston Lilac						
+Butterton Master's Rosebud	Jr2	67	Oct	841	38	1857	90
s. Western Glow Master	d. Butterton Master's Rosalie						
*+Butterton Master's Rowena	Jr3	26	Oct	1008	38		
s. Western Glow Master	d. Butterton Holliston Rose						
+Butterton Master's Topez	Jr2	305	Oct	672	36	8228	397
+Butterton Master's Violet	Jr2	144	Oct	1041	49	5191	216
+Butterton Master's Yaileen	Jr2	305	Sep	457	29	7317	422
*+Butterton Master's Yetta	Jr4	263	Oct	757	40	8868	450

$DOWNEY, FRED C., WOODSIDE HALL FARMS, WILLIAMSPORT, MD. ARHT

+Woodside Hall Country Orpha	Jr3	241	Oct	500	29	5092	267
+Woodside Hall Founder's Odessa	Sr2	100	Nov	822	41	3256	149
+Woodside Hall Founder's Patina	Sr2	24	Sep	786	27		
s. Coldspring's Romulus Founder	d. Woodside Hall Just Lida						
*+Woodside Hall Ideal Nancy	Jr4	127	Nov	831	43	4220	197
*+Woodside Hall Ideal Norma	Jr3	275	Nov	425	22	6722	330
*+Woodside Hall Ideal Olga	Jr3	81	Nov	942	45	2558	115
s. Langwater Idol	d. Woodside Hall King Faithful						
*+Woodside Hall Just Lida	5	305	Dec	14		10160	500
*+Woodside Hall Lady Jean	7	257	Nov	450	22	7851	338
*+Woodside Hall Notion	Sr3	91	Nov	858	38	3032	129
*+Woodside Hall Princess Lily	#5	297	Nov	33	2	7296	349
*+Woodside Hall Rex's Mona	Sr4	277	Nov	512	24	7290	320
+Woodside Hall Romeo's Opaline	Sr2	268	Nov	256	14	6248	289
+Woodside Hall Romeo's Pansy	Sr2	75	Nov	860	38	2267	98
s. Coldspring's B. R. Romeo	d. Woodside Hall Lady Iris						
+Woodside Hall Romeo's Patsy	Jr2	71	Nov	612	34	1506	74
s. Coldspring's B. R. Romeo	d. Woodside Hall Knolliton Imp						
+Woodside Hall Romeo's Peggy	Sr2	97	Nov	673	32	2642	112
s. Coldspring's B. R. Romeo	d. Woodside Hall Lady Konnie						
+Woodside Hall Romeo's Plum	Jr2	115	Nov	699	29	3193	125

$EBY, MERVIN, LOOKWELL FARMS, ELKHART, IND. ARHT

Lookwell Count's Blanche	Jr2	348	Oct	925	41	11709	510
+Lookwell Count's Elaine	Jr2	305	Aug	56	3	7739	388
Lookwell Count's Governess	Jr2	272	Oct	767	35	7264	314
+Lookwell Count's Grace	Jr2	305	Jul	496	28	6070	314
Lookwell S. Fawn	Jr2	184	Oct	720	46	5059	269
Lookwell Spot's Countess	Jr2	119	Oct	909	42	3716	167
Lookwell T. Alta	Jr3	365	Aug	225	11	10206	533
*Lookwell T. Beda	6	334	Oct	822	39	10968	527
Lookwell Valor's Betty	Sr2	365	Sep	94	4	11636	512
Sunny Dale Levity Suzette	Jr2	214	Oct	959	45	7816	333

$EBY, SHELBA JEAN, LOOKWELL FARMS, ELKHART, IND. ARHT

+Lookwell Count's Linda	Jr2	305	Aug	415	24	7098	393

$EQUI, JOHN, MATAPA GUERNSEY FARM, PENNGROVE, CALIF. ARHT

*Matapa Lou-Boy's Dianna	11	222	Nov	829	42	10499	467

$EQUI, JOHN F., MATAPA GUERNSEY FARM, PENNGROVE, CALIF. ARHT

+Adohr King's Monody	Sr4	214	Nov	434	23	6495	292
+Matapa C Daisy Doo	Jr2	305	Nov	219	14	6811	404
+Matapa Consul Nina	Jr2	222	Nov	746	40	6682	355
*+Matapa Consul's Drusilla	Sr3	211	Nov	775	47	8431	442
*+Matapa Consul Sherry	Jr4	191	Nov	729	37	7073	343
*+Matapa Consul's Senorita	Sr3	305	Oct	814	39	13902	776
*+Matapa Consul Taffy	Sr2	36	Nov	1521	74	1821	89
s. Circle L Consul Boy	d. Matapa Honey's Tessie						
*Matapa El Toro's Hebe	Jr4	365	Oct	97	4	13096	638
*+Matapa El Toro's Margo	5	305	Oct	489	27	10942	575
*Matapa El Toro's Sally Anne	6	342	Nov	637	32	12714	633
*Matapa El Toro's Sharon	6	365	Nov	227	9	13198	536
+Matapa Honey Deedee	Jr2	122	Nov	763	43	3661	200
s. Matapa Zeke's Honey Champion	d. Matapa Lou-Boy's Dianna						
+Matapa Honey Holly	Jr2	43	Nov	1198	53	1711	77
s. Matapa Zeke's Honey Champion	d. Matapa El Toro's Hebe						
+Matapa Honey Jean	Jr2	149	Nov	991	49	5816	269
+Matapa Honey Lucinda	Jr2	305	Oct	820	39	11046	583
+Matapa Honey Marvel	Sr2	67	Nov	904	49	2371	129
s. Matapa Zeke's Honey Champion	d. Matapa El Toro's Margo						
*+Matapa Honey's Adabelle	Sr2	305	Oct	745	39	11423	591
*Matapa Honey's Daisy	5	212	Nov	1109	59	10424	484
+Matapa Honey Sunny	Jr2	188	Nov	838	43	6649	317
+Matapa Velvet Debby	Jr2	244	Nov	349	17	4202	180

$ESCOTT, CAROLYN, ERNOLA GUERNSEY FARM, SHELLEY, IDAHO. ARHT

+Ernola Bond's Lady	Jr2	92	Oct	903	44	2793	127
s. Western Glow Bond O'War	d. Royal's Lue of Jusamite						

$ESCOTT, ERNEST, ERNOLA GUERNSEY FARM, SHELLEY, IDAHO. ARHT

+Ernola Bond's Sally	Jr2	16	Oct	357	19		
s. Western Glow Bond O'War	d. Sunbeam of Ernola						
+Ernola Noble's Beauty	Jr3	107	Oct	1174	46	4377	200
Ernola Noble's Rosette	Jr2	355	Oct	686	37	9514	475
*+Laura of Rich Lane	7	245	Oct	678	30	8404	382
*+Rival's Clara of Jusamite	7	305	Sep	344	17	11251	525
*Royal's Lue of Jusamite	8	289	Oct	822	40	9681	497
+Valmere Quaint	Sr2	305	Oct	142	8	9606	523

$ESCOTT, LA MAR, ERNOLA GUERNSEY FARM, SHELLEY, IDAHO. ARHT

+Idagem Commander's Jalna	Jr2	144	Oct	619	34	3490	182

$EWING, CHARLES, PIONEER FARM, FORT LUPTON, COLO.

Commander's Grace	7	189	Nov	718	35	5659	273
Pioneer Alert's Joy	Jr3	327	Nov	533	29	9864	485

$FERGUSON, H. R., WALNUT GROVE FARM, KIRKWOOD, PA. ARHT

+Walnu. Grove Wiscar Beauty	Jr2	180	Nov	440	20	3625	163
+Walnut Grove Wistar Daisy	Jr2	196	Nov	436	26	4363	205

$FERGUSON, R. H., EST., WALNUT GROVE FARM, KIRKWOOD, PA. ARHT

+Walnut Grove Kathryn	10	96	Nov	823	45	3093	141
*+Walnut Grove Miriam May	8	246	Nov	670	39	8302	401
*+Walnut Grove St. Jean	6	124	Nov	653	28	3963	159
s. Antietam St. Nick	d. Walnut Grove Peony						

$FERGUSON, R. H. & H. R., WALNUT GROVE FARM, KIRKWOOD, PA. ARHT

+Walnut Grove B. Wally	Sr2	116	Nov	563	31	2490	133
+Walnut Grove Rilma Jay	Jr3	36	Nov	732	32	871	38
s. C. F.'s Rilma Miracle King	d. Walnut Grove Nella Jay						
*+Walnut Grove Rilma Maretta	5	208	Nov	457	25	6966	339
+Walnut Grove St. Carrie	5	96	Nov	657	29	2372	101
+Walnut Grove St. Charm	Jr4	47	Nov	907	48	1456	76
s. Antietam St. Nick	d. Walnut Grove Charm 2d						
+Walnut Grove St. Jay Girl	Jr4	94	Nov	614	31	2105	100
+Walnut Grove St. June	Jr2	187	Nov	384	21	3192	158
+Walnut Grove Scotch Hope	Sr4	162	Nov	865	40	6836	282
+Walnut Grove Scotch Rose	Sr4	102	Nov	651	30	2648	125
+Walnut Grove Superb Charm	5	260	Nov	202	12	6023	302
+Walnut Grove Superb Dolores	Jr3	262	Nov	388	28	5577	320
+Walnut Grove Wistar Divine	Jr2	80	Nov	534	23	1680	67
s. Beatrice's Wistar	d. Walnut Grove Divine						
+Walnut Grove Wistar Dixie	Jr2	194	Nov	396	23	3896	198
+Walnut Grove Wistar Dot	Jr2	172	Nov	484	25	3359	145
+Walnut Grove Wistar Etta	Jr2	196	Nov	465	25	3978	185
+Walnut Grove Wistar Hope	Jr2	77	Nov	549	26	1579	72
s. Beatrice's Wistar	d. Walnut Grove Hopeful						
+Walnut Grove Wistar Mable	Jr2	71	Nov	746	33	1923	89
s. Beatrice's Wistar	d. Walnut Grove Rilma Maretta						
+Walnut Grove Wistar Nancy	Jr2	187	Nov	373	22	3517	175

$FLORIDA AGRICULTURAL EXPERIMENT STATION, GAINESVILLE, FLA.

+Florida Fayroyal K. Heidi	Jr2	181	Nov	560	23	4199	188

FORGES FARM, INCORPORATED, PLYMOUTH, MASS.

*Forges Brightness	Sr4	232	Nov	939	46	10332	460
*Forges Colleen	#Jr3	321	Sep	133	6	9866	475
+Forges Crusader Lady	Jr2	116	Nov	637	30	2733	122
+Forges Crusader Rose	Jr2	69	Nov	1017	43	2329	104
s. Forges Royal Crusader	d. Forges Parity						
+Forges C. Sunglow	Sr2	122	Nov	826	43	3584	183
¶Forges D. Bellerina	Jr2	179	Nov	826	43	5982	280
¶Forges D. Graceful	Jr2	183	Nov	705	34	4807	216

¶Forges Elina Bell	Jr2	305	Nov	562	32	9687	482
¶Forges F. H. Lassie	Jr4	285	Nov	693	37	11164	559
¶Forges F. H. Silver	Sr4	365	Nov	52	2	12751	635
¶Forges Garnet	Sr4	348	Nov	502	28	12105	610
Forges Jingle Bell	Jr2	365	Oct	23	1	11849	572
Forges Katinka Bell	Sr3	75	Nov	1022	55	2592	126
s. Rosewald Bell Boy	d. Forges Kathleen						
+Forges Lexington Fawn	Jr2	214	Nov	714	40	6327	302
+Forges Peter's Corona	Jr2	119	Nov	703	39	2961	150
¶Forges Petigem	Jr2	160	Nov	926	41	4955	195
¶Forges Petunia	Jr2	221	Nov	807	44	7480	367
+Forges Royal Beatrice	Jr3	104	Nov	867	37	3336	134
s. Forges Prince Royal	d. Forges F. H. Silver						
¶Forges Royal Lillian	Jr3	315	Nov	346	21	9586	499
Forges Shaker Bell	Sr2	365	Oct	150	9	13553	682

§FOSTER, RALPH L., FOSTER GUERNSEY FARM, REEDSPORT, OREGON. ARHT

*+Foster Farm Bluebell	Sr4	253	Nov	791	49	11287	567
*+Foster Farm Camellia	Jr3	305	Oct	642	44	12450	645
+Foster Farm Cathy	Sr2	305	Oct	267	16	9244	457
+Foster Farm Donna	Jr3	106	Nov	723	54	3030	183
+Foster Farm Dora	Jr3	211	Nov	743	45	6611	343
+Foster Farm Dream	Jr2	250	Oct	702	44	7258	391
*+Foster Farm Ellen	Sr3	28	Nov	1146	65		
s. Fairlawn H. Hercules	d. Twin Springs Elaine						
*+Foster Farm H. Portia	5	263	Oct	771	51	9641	535
*+Foster Farm Jonquil	#5	296	Nov	100	6	9531	500
+Foster Farm Linda	Sr2	303	Nov	633	39	9374	468
*+Foster Farm Mary Ann	#5	267	Nov	11		9306	471
*+Foster Farm Primrose	Jr3	305	Nov	198	14	9567	512
*+Foster Farm Princess Alice	Jr4	282	Nov	548	29	9225	459
+Foster Farm Princess Annabell	Jr2	129	Nov	930	51	4234	227
+Foster Farm Princess Lustre	Jr2	149	Nov	943	55	5603	290
*+Foster Farm Princess Luxury	Jr4	305	Nov	302	19	11290	612
*+Foster Farm Ruth	Jr4	173	Nov	920	57	7740	404
+Foster Farm Sybil	Jr2	54	Nov	961	70	1695	113
s. Raemelton Levity Colonel	d. Umpqua Sylvia						
*+Foster Farm V Charity	6	206	Nov	1019	57	10011	480
+Foster Farm Verbena	Jr2	72	Nov	944	51	2316	115
s. Fairlawn H. Hercules	d. Foster Farm Vera						

FRETZ, A. WALTER, FRITZLYN FARMS, PIPERSVILLE, PA. ARHT

Fritzlyn Flash Val Lily	Sr2	225	Nov	773	42	7143	367

FRETZ, WILLIAM F., EST., FRITZLYN FARMS, PIPERSVILLE, PA. ARHT

*Fritzlyn Flashy Gem	5	274	Nov	901	54	11904	621
Fritzlyn King's Gemina	Jr2	244	Nov	824	39	7701	364
Fritzlyn King's Marietta	Jr2	309	Nov	713	40	9385	450
Fritzlyn King's Rosemary	Jr2	304	Nov	811	40	10058	471

GALVIN, FRANK, PINE HILL FARM, SOUTH BILLERICA, MASS.

Aldrich Farm Goldengay	6	83	Nov	1101	49	3555	160
s. Riegeldale Emory's Conrad	d. Secret's Nosegay						
Pine Hill Ambassador Opaline	Sr2	365	Nov	852	39	15155	639
*Pine Hill Noble Edelweiss	Sr3	61	Nov	1830	85	3549	163
s. Argilla Noble Philosopher	d. Quitticas Lolly						
*Pine Hill Noble Pada	Sr3	254	Nov	1066	61	11391	533
*Pine Hill's Dolly Foremost	Sr4	304	Nov	1377	57	15237	657
*Pine Hill's Lady Jane	5	275	Nov	1158	56	12455	566
*Pine Hill's Nancy	6	158	Nov	1464	69	8359	352
*Pine Hill's Sophie	5	285	Nov	1551	73	15520	692
Pine Hill Superb Fleurette	Jr2	335	Nov	1008	54	13646	712
Pine Hill Superb Honora	Jr2	365	Oct	539	31	12622	645
Pine Hill Superb Laurie	Sr3	61	Nov	1576	63	3003	127
s. Argilla Superb	d. Fleurette of Abby Lodge						
Pine Hill Superb Olivia	Sr2	187	Nov	1259	51	7503	311
Pine Hill Superb's Ida	Sr3	91	Nov	1229	53	4154	174
s. Argilla Superb	d. Pine Hill's Dewdrop						
Pine Hill Superb Thelma	Sr2	226	Nov	1402	62	10229	435

§GAMBONINI, R., OLD ADOBE RANCH, PETALUMA, CALIF.

*+Happyholme Crown Peggy	Sr4	198	Oct	831	44	7911	353
+Old Adobe Ch-Fay	Sr2	70	Oct	1231	52	2597	116
s. Chicona Caradoc	d. Sleepy Hollow Noble Azalea						
+Old Adobe Chi-Nola	Jr2	250	Oct	899	50	9143	438
+Old Adobe Della's Dell	Jr2	70	Oct	959	42	2030	88
s. Foremost May Valor	d. Wandamere Windell						
+Old Adobe Ph-Jean	Jr3	83	Oct	1002	52	2814	141
s. Old Adobe Noble Phyllp	d. Sleepy Hollow Dawn's Jane						
+Old Adobe Princess Quail	Sr3	305	Oct	361	20	9704	474
*Sleepy Hollow Noble's Patty	5	335	Oct	676	42	12289	738
*+Steadfast Canadian's Charm	Sr4	305	Oct	90	5	9617	491

§GAYNAR, P. A., GOSHEN, N. Y. ARHT

+Champ's Joan	Sr2	164	Oct	689	37	4023	182
+Hamptonburgh Champ's Carnation	Jr2	142	Oct	637	33	3227	142
+Hamptonburgh Champ's Miriam	Jr2	106	Oct	747	31	2735	106
*+Hamptonburgh Duchess	Sr4	305	Oct	113	5	7336	300
*+Hamptonburgh Farms Aura	6	38	Oct	1461	64	1722	75
s. Riegeldale Emory's Conrad	d. Horse Shoe Bailiff's Ann						
*+Hamptonburgh Farms Eve	5	187	Sep	578	35	5175	255
*+Hamptonburgh Farms' Jane	Sr4	305	Sep	92	6	6627	323
*+Hamptonburgh Farms Sorceress	6	113	Oct	724	37	3257	155
*+Ideal's Noranda's Circe	9	305	Oct	21	1	7608	367
*+Spruce Run Buttercup Marsala	11	154	Oct	781	46	4858	231
+York Springs F. Annetta	*Sr3	292	Aug	154	10	6190	315
+York Springs F. Celia	Jr2	131	Oct	610	31	2719	129
+York Springs F. Clarice	Sr2	293	Oct	437	24	6619	283
*+York Springs F. Della	Jr3	45	Oct	989	40	1464	60
s. Patsy's Champ	d. Hamptonburgh Farms Adella						
+York Springs F. Deloris	Jr2	237	Oct	372	22	3518	175
+York Springs F. Ellanor	Jr2	270	Oct	430	24	5005	236
+York Springs F. Gay	Sr2	304	Oct	367	19	5844	270
+York Springs F. Lou	Sr2	131	Oct	776	40	3550	159
*+York Spring's F. Maid	*Sr3	241	Sep	38	2	5153	258
*+York Springs F. Mina	Sr3	217	Oct	444	21	5044	218
+York Springs F. Sidney	Sr2	279	Oct	459	23	6297	291
*+York Springs Laura	Sr3	221	Oct	500	30	4835	229
*+York Springs Nora	Jr3	205	Oct	356	20	3569	167
*+York Springs Rosemary	Jr4	58	Oct	1138	41	2097	82
s. The Professor	d. Hamptonburgh Farms Aster						

GEORGE, MARCIA E. & STEPHEN, EDITH F. G., LYNBROOK FARM, SOUTHBORO, MASS. ARHT

*+Lynbrook Cherry Larkspur	8	139	Sep	1022	51	4968	234
*+Lynbrook Lad's Cherry Anna	5	224	Sep	1065	46	8539	364
*+Lynbrook Lad's Melody	5	305	Jul	463	26	8234	435
*+Lynbrook Lady Pauline	Jr4	305	Aug	596	28	10636	474
**Lynbrook Levity's Precept	7	61	Sep	1813	76	3483	138
s. Pine Manor Levity's Legacy	d. Achievement's Precept						
+Lynbrook Philosopher's Fern	Jr3	247	Sep	1009	52	9207	443
*+Lynbrook Pride's Eloise	Jr4	111	Sep	1111	55	4411	206
*+Lynbrook Reliance C. Precept	Jr3	232	Sep	749	41	7107	352
+Lynbrook Royal Anna	Jr3	305	Aug	801	41	10220	454
*+Lynbrook Royal Annabelle	Jr3	102	Sep	1153	52	4137	189
+Lynbrook Royal Annora	Jr2	246	Sep	1029	48	8501	347
*+Lynbrook Royal Edith	Sr3	35	Sep	1304	81	1508	92
s. Lynbrook Prince Royal	d. Lynbrook Achievement's Eloise						
+Lynbrook Royal Marcia	Sr2	274	Sep	938	48	9058	394
+Lynbrook Royal Pearl	Sr2	61	Sep	862	41	1714	78
s. Lynbrook Prince Royal	d. Lynbrook Cherub's Perfection						
+Lynbrook Royal Pert	Jr2	305	Aug	318	16	7660	387
+Lynbrook Supreme Audrey	Sr2	91	Sep	918	41	2836	111

GEURKINK, ALVIN, ARDMORE, OKLA.

Cooper's Inhabit	Jr2	328	Nov	791	36	10657	489

GINN, FRANCIS, OLLASSES FARM, NOVELTY, OHIO. ARHT

*Boulder Bridge Uniform	5	280	Oct	680	36	9395	476
¶Bryn Du Triumph's Carefree	Jr2	76	Oct	1002	41	2471	100
s. Welcome In Chum's Triumph	d. Conrad's Lady Grace						
Hamilton County Maxim Bonita	Jr2	360	Oct	697	39	11021	579
*Kellogg Maxim Hanna	6	338	Oct	781	49	12438	697
*Midview Majesty's Poppy	6	365	Oct	391	21	11353	630
Oberland Pre Favorite	Jr2	46	Oct	1226	53	1766	81
s. McDonald Farms Prediction Ober	d. Oberland Favorite Anna						
+Ollasses Don's Lady Dorothea	Sr2	69	Oct	792	35	2014	84
s. Lone Pine Don	d. Meadow Lodge Blossom Time						
+Ollasses Don's Uniform	Jr2	188	Oct	860	55	5844	320
*Ollasses Golden Dewdrop	Sr2	61	Oct	1330	54	2562	100
s. Bryn Du Golden Templar	d. Ollasses Levity Misty						
Ollasses Golden Moonlight	Jr2	319	Oct	502	19	9890	414
+Ollasses Golden Snowflake	Jr2	115	Oct	709	38	2874	128
+Ollasses King's Sadie	Jr3	45	Oct	876	43	1227	61
s. Ancestral Acres King	d. Ancestral Acres Sadie						
Red Cross No Max Polly	Jr2	365	Sep	410	18	12705	650
*Ringgold Sally Ann	6	159	Sep	1123	50	7911	375
**Rose King's Hopeful of Avalon	9	305	Oct	1335	68	17038	835

GINN, NANCY, OLLASSES FARM, NOVELTY, OHIO. ARHT

Bryn Du Triumph's Victory	Jr2	171	Oct	968	44	6805	287

§GOTTFRIED, DIANA JOY, TAGALONG FARM, UPPER SANDUSKY, OHIO. ARHT

+Bryn Du Triumph's Beauty	Jr2	75	Oct	930	45	2272	99
s. Welcome In Chum's Triumph	d. Bryn Du Maxim's Betsey						

§GOTTFRIED, LEONARD A., TAGALONG FARM, UPPER SANDUSKY, OHIO. ARHT

+Bryn Du Triumph's Peeress	Jr2	194	Oct	775	35	5280	215
+Bryn Du Triumph's Sparkle	Jr2	119	Oct	750	32	3083	120
*+Gold Hero's Gracie	8	75	Oct	1267	58	2918	129
s. Linwood's Gold Hero	d. King's Ruberta Rose						
*+Tagalong Chief's Virginia	Jr3	305	Sep	530	24	10978	500
+Tagalong's Ande	Jr2	104	Oct	1019	41	3262	121
*+Tagalong's Avis	Jr3	85	Oct	1097	42	3106	114
s. Langwater Chief Wyandot	d. Flo Gold Noble Ama						
+Tagalong's Babe	Jr2	277	Oct	820	39	8688	368
*+Tagalong's Bea	Jr3	107	Oct	983	53	3867	183
*+Tagalong's Bess	Jr3	73	Oct	1308	60	3039	126
s. Langwater Chief Wyandot	d. Tagalong's Royal Betsy						
+Tagalong's Blanche	Jr2	96	Oct	1078	46	3328	140
+Tagalong's Gem	Jr2	242	Oct	803	43	7761	355
+Tagalong's Grace	Jr3	253	Oct	713	39	8413	371
*+Tagalong's Hope	Jr3	305	Oct	59	2	10644	467
+Tagalong's Margie	#Jr2	278	Oct	73	4	7144	374
*+Tagalong's Martha	Jr4	305	Oct	350	19	9517	479
*+Tagalong's May	Jr3	180	Oct	1175	58	7601	363
+Tagalong's Penny	#Jr2	296	Oct	491	26	9485	433
*+Tagalong's Polly	#Jr3	288	Oct	48	2	9838	491
*+Tagalong's Princess Vi	#Sr2	295	Aug	535	29	8667	448
*+Tagalong's Princess Vivian	6	255	Oct	798	40	10166	464
*+Tagalong's Vanity	#Sr2	277	Oct	65	2	9710	439

§GOTTFRIED, TERRY A., TAGALONG FARM, UPPER SANDUSKY, OHIO. ARHT

*+Tagalong's Beauty	Jr4	284	Oct	607	35	9405	471

GRAVES, CHARLES I., MOUNTAIN VALLEY GUERNSEYS, CLARKSVILLE, ARK. ARHT

**Glencliff A. Wonder	#5	274	Oct	29	1	8175	360
*+Lulu Hope	Sr2	170	Oct	794	43	5368	255
+Mountain Valley Gentle Faith	Jr2	214	Oct	773	40	6030	261
+Mountain Valley Levity Connie	Jr2	17	Oct	536	19		
s. Gaylord's Levity King	d. Wagemann's Connie						
*¶Wagemann's Connie	8	266	Aug	647	30	10267	416

GRAY, BOWMAN & GORDON, BROOKBERRY FARM, WINSTON-SALEM, N. C. ARHT

*Arden Colfax Goldenrod	Sr3	305	Oct	421	23	11292	532
*Bayville Maxprint Gladiola	Sr2	305	Oct	306	22	5698	338
**Brookberry Celena	Sr3	50	Nov	1197	62	2030	110
s. Maxim's Valet of Grassy Grove	d. Fairlawn Maxim's Gertie						
*Brookberry King's Bellerosa	Sr2	38	Nov	1189	48	1497	61
s. Fairlawn Dairymaid's King	d. Two Brooks C. Bellerosa						
Brookberry Maxana	Jr3	324	Nov	732	41	11563	579
*Brookberry M. Ruban	Jr2	38	Nov	1165	53	1422	65
s. Clear Springs' Majesty's James	d. Coventry Ruby Ann						
*Brookberry Noble Julia	Jr2	305	Oct	438	27	9199	473
*Brookberry Peer's Damsel	Jr2	59	Nov	1033	47	1952	87
s. Fairlawn Performer's Peer	d. Two Brooks C. Delphine						
*Brookberry Princess Darling	Jr2	305	Oct	289	19	7437	408
*Klondike Lassoma	7	13	Oct	849	38		
s. Mohjack Laddie	d. Klondike Happy Lass						
**Sawage Improvement's Nettie	6	205	Nov	1351	78	11358	542
**Two Brooks Fancy	5	305	Nov	84	6	8982	445
*Two Brooks King's Delight	Jr3	297	Nov	813	49	10066	541
*Two Brooks King's Minuet	Sr4	61	Nov	1348	67	2816	150
s. Fairlawn Dairymaid's King	d. Gardenville Coronation Bambi						
*Two Brooks King's Nike	Sr2	177	Nov	1245	68	8295	370
*Two Brooks Opal	Jr2	248	Nov	833	45	8780	422
**Two Brooks Playful	6	283	Nov	1250	71	14203	720
*Two Brooks Premiere	Sr2	44	Nov	1052	65	1558	90
s. Fairlawn Performer's Peer	d. Two Brooks King's Maxine						
*+Two Brooks T. Rose	8	181	Nov	1198	66	8605	416
*+Two Brooks Verbena	5	183	Nov	1133	55	8783	363
*Wiscaway Secret's Glee	7	198	Nov	1023	47	8362	356

§HAAF, EDWARD C., CONORA FARM, PICKERINGTON, OHIO. ARHT

*+Conora C. Bertha	7	198	Nov	973	57	8559	458
+Conora C. Charlene	Sr2	305	Oct	497	32	7824	404
*+Conora C. Monogram	6	305	Nov	13		9345	474
*+Conora C. Olivia	Jr4	305	Oct	738	39	11131	523
*+Conora Corinthian Brenda	5	305	Nov	111	7	10339	529

*+Conora C. Rosalind	Sr4	305	Oct	259	20	10723	636
*+Conora C. Tessie	5	244	Nov	905	54	10368	529
+Conora Empress Olive	Jr3	305	Oct	136	7	7709	369
+Conora Empress Olivet	Jr3	210	Nov	426	27	5157	275
+Conora Empress Tessie	Sr2	305	Nov	78	4	6249	337
+Conora Leader's Corinna	Sr2	97	Nov	604	27	2481	124
s. Conora Levity Leader's Elder	d. Conora C. Corinna						
+Conora Leader's Gay Lady	Sr2	68	Nov	721	39	1657	80
s. Conora Levity Leader's Elder	d. Conora C. Gay Lady						
+Conora Leader's Rhythm	Jr2	160	Nov	537	27	4344	217
+Conora Leader's Rosalind	Sr2	213	Nov	380	27	5698	309
+Conora Leader's Rosamond	Sr2	173	Nov	725	44	5331	278

$HAAS, H. W., OZARK VALE FARM, ROLLA, MO. ARHT

*Fairfields Newport	6	365	Oct	94	5	12769	633
*+Ozark Vale Caesar's Aleta	Jr4	151	Sep	834	48	5949	261
+Ozark Vale Im-P Rose	Jr2	225	Sep	606	36	6116	299
+Ozark Vale's Queenie	Jr2	305	Aug	399	18	8227	368
*+Ozark Vale Valor's Ada	Jr3	117	Jul	849	36	4073	163
+Ozark Vale Valor's Athlea	Jr2	171	Sep	714	38	5261	212
+Ozark Vale Valor's Daisy May	Jr2	221	Sep	754	43	6440	308
+Ozark Vale Valor's Lady	Jr2	24	Sep	605	25		
s. St. Albans Blend's Valor	d. Actor's Khasib's Lily						
+Ozark Vale Valor's Lily Ann	Jr2	305	Sep	96	4	6526	295

$HAMPTONBURGH FARMS, INCORPORATED, GOSHEN, N. Y. ARHT

*+Beth's Ideal Mary	7	153	Oct	718	35	3927	177
*+Betsy of Glenburnie	*Jr4	285	Aug	290	12	6778	307
*+C. F.'s Bright Eyes	7	305	Sep	280	17	7333	366
*+Glenburnie Glen's Valencia	Jr4	305	Oct	415	27	8297	381
+Hamptonburgh Adam's Bonnie	Sr2	159	Oct	621	36	3456	172
+Hamptonburgh Adam's Butterfat	Jr2	58	Sep	636	33	1293	73
s. Horse Shoe F Adam	d. Marlboro White Clover						
+Hamptonburgh Adam's Judy	Jr2	114	Oct	614	30	2296	100
+Hamptonburgh Adams Louise	Jr2	195	Oct	611	33	4416	199
+Hamptonburgh Adam's Twinkle	Sr2	145	Oct	579	30	3341	157
+Hamptonburgh Conrad Carrie	Jr3	156	Oct	676	34	3769	161
*+Hamptonburgh Farms Etta	Sr3	246	Sep	154	7	5263	233
+Hamptonburgh Farms Milly	Sr2	162	Oct	620	37	3712	180
*+Hamptonburgh's Adam's Evelyn	Sr4	132	Oct	911	46	4418	199
*+Hamptonburgh's Hilda	Jr3	96	Oct	825	41	2988	151
*+Hamptonburgh's Jewel	Jr3	97	Oct	765	38	2741	128
*+Horse Shoe Bailiff's Ann	8	102	Oct	1382	73	4549	234
*+Ideal's Jenny's Rubina	9	305	Oct	76	3	9067	407
*+Ideal's L. D.'s Beth	10	201	Oct	857	38	7062	311
*+Marlboro White Clover	5	305	Oct	214	13	7648	428
*+Steele Hill Eloise	8	295	Oct	698	45	10064	482
*+Steele Hill Matilda	7	51	Oct	1287	69	2168	107
s. Steele Hill Foremost Atlas	d. Steele Hill Warrior Maid						
*+Twin Oaks Farm Carol	6	264	Oct	187	11	5930	299
*+Valerian's Judy Eve	7	68	Oct	1341	55	3069	131
s. Douglaston Lord Valerian	d. Duke's Eve						
*+Wood Ford Dendolyn	11	305	Oct	81	4	7814	349

HANEY, E. B., IVADALE FARMS, LANCASTER, S. C. ARHT

Clear Springs' Queen Marie	Sr2	365	Sep	179	10	8379	436
*Ideal Lucky Girl	8	365	Sep	16		11031	593
**Ivadale's Bertha's Dolly	6	160	Oct	828	38	6202	263
**Ivadale's Bertha's Rosebud	5	129	Oct	676	34	3671	162
s. Sunshine's Lucky Ensign	d. Mills Golden Bertha						
*Ivadale's Eleanor's Celeste	Sr2	69	Oct	833	36	1854	82
s. Ivadale's Hazel's Frankie	d. Ivadale's Queen's Eleanor						
Ivadale's Helen's Violet	Sr2	296	Sep	532	32	7933	418
*Ivadale's Lucky's Celea	Jr2	305	Jul	144	9	6250	341
Ivadale's Maxim's Janette	Sr2	365	Oct	246	17	8403	448
Ivadale's Maxim's Martha	Sr2	333	Oct	525	33	8840	436
*Ivadale's Queen's Eleanor	Sr3	279	Oct	171	8	7104	331
*Scotch's Raymost Peggy	10	230	Oct	685	32	7462	294

HARMON, GUY E., JR., QUEENSTOWN, MD. ARHT

+Blakeford Collett	Jr2	305	Oct	382	20	7110	368

$HARMS, JOHN W., OAKHURST FARM, SAVANNAH, GA. ARHT

+Oakhurst Countess Dairy Lass	Sr2	131	Nov	729	38	4017	185
+Oakhurst Countess Grace	Jr2	199	Nov	751	[illegible]	6174	293
+Oakhurst Countess Hope	Sr2	84	Nov	752	38	2162	101
s. Oakhurst Valor's Count	d. Oakhurst Valor's Hope						
+Oakhurst Duchess Bertha	Sr2	235	Nov	848	44	8209	372
+Oakhurst Duchess Ginger	Sr2	305	Nov	284	19	5724	361
+Oakhurst Duchess Lady	Sr2	259	Nov	465	33	6193	366
+Oakhurst Duchess Ronnie	Sr2	176	Nov	426	23	3560	181
+Oakhurst Duchess Roxane	Jr2	305	Oct	381	19	7661	378
+Oakhurst Dutchess Daisy	Jr2	181	Nov	639	33	4560	205
+Oakhurst Dutchess Myra	Jr2	100	Nov	726	39	2664	132
*+Oakhurst King's Della	6	212	Nov	1081	50	9602	405
+Oakhurst King's Laura	Jr3	266	Nov	480	26	8105	433
+Oakhurst King's Sunrise	Jr2	258	Nov	339	23	5203	290
*+Oakhurst Valor's Darling	Sr3	294	Nov	274	16	8800	445
+Oakhurst Valor's Gip	Jr2	251	Nov	655	41	7912	391
+Oakhurst Valor's Hattie	Sr2	192	Nov	840	49	6106	308
*+Oakhurst Valor's Joan	Sr4	286	Nov	326	22	8204	420
*+Oakhurst Valor's Laura	5	305	Oct	48	2	8861	416
+Oakhurst Valor's Lida	6	283	Nov	195	9	7350	378
+Oakhurst Valor's Lily	Sr2	291	Nov	457	27	7614	392
+Oakhurst Valor's Lottie	Jr3	152	Nov	677	33	4461	172

$HASELTON, T. STIN, LAKE VIEW DAIRY FARM, EUSTIS, FLA. ARHT

*+LaViDa Belle of Fashion	Sr4	95	Oct	1033	44	3555	144
+La ViDa Cavalier's Mayme	Sr2	167	Oct	557	31	3524	165
*+LaViDa Jeweller's Peony	Jr4	70	Oct	984	42	2420	98
s. Dinsmore Jeweller	d. Edisto Farm's Poppy						
+LaViDa Lady Beanne	Sr2	120	Oct	673	33	2852	120
+LaViDa Lady Bella	Jr3	50	Oct	681	32	1120	50
s. Riegeldale Emory's Noble	d. Riegeldale Ben's Blythe						
*+LaViDa Lady Hazel	Sr4	97	Oct	914	44	3110	140
*LaViDa Lady Marose	Sr4	349	Oct	767	42	11664	576
*+LaViDa Lady Miriam	Sr3	43	Oct	1207	55	1657	76
s. Riegeldale Emory's Noble	d. LaViDa Jeweller's Mistletoe						
*+LaViDa Lady Pansy	Sr3	46	Oct	938	41	1388	61
s. Riegeldale Emory's Noble	d. Stroudcrest Pansetta						
+LaViDa Lady Roxanne	Sr2	92	Oct	526	29	1618	82
s. Riegeldale Emory's Noble	d. Greenhutch Roxie						
*+LaViDa Lady Violet	5	305	Oct	528	31	7002	351
+LaViDa Lady Vivian	Jr2	198	Oct	566	29	4228	202
*+LaViDa N. J.'s Silver Queen	5	86	Oct	796	35	2408	102
s. LaViDa Noble Jeweller	d. King's Silver Princess						
+LaViDa Princess Mimi	Jr2	305	Sep	44	2	5647	283
+LaViDa Romax Beauty	Jr2	123	Oct	397	27	1691	97
*+LaViDa Ultimus Maxine	5	82	Oct	860	41	2500	113
s. Riegeldale Emory's Ultimus	d. Greenhutch Roxie						
*+McNaughton's Noble Martha	Jr4	223	Oct	681	27	6258	276

$HASELTON, THOMAS O., LAKE VIEW DAIRY FARM, EUSTIS, FLA. ARHT

+Fairlawn Peer's Maid	Jr2	305	Oct	225	13	5653	301
*LaViDa Gay Blaze	7	309	Oct	527	30	7738	381
+LaViDa Jeweller's Babe	Sr3	157	Oct	418	21	2651	126
+LaViDa Judge's Bairn	Jr2	258	Oct	582	31	5005	232
+LaViDa Lady Beth	Jr2	232	Oct	613	37	5305	276
*+LaViDa Lady Horner	5	82	Oct	1020	48	2945	129
s. Riegeldale Emory's Noble	d. LaViDa Knight's Golden Star						
+LaViDa Lady Lydia	Jr3	47	Oct	558	25	867	37
s. Riegeldale Emory's Noble	d. LaViDa Knight's Golden Lady						
+LaViDa Lady Maida	Sr3	195	Oct	658	37	4830	235
*+LaViDa Lady Maud	Sr3	109	Oct	803	42	3103	145
+LaViDa Lady Maureen	Jr2	212	Oct	524	29	4371	202
*+LaViDa Lady Stardust	Jr4	163	Oct	707	39	4598	215
+LaViDa Princess Bambi	Jr2	221	Oct	537	29	4409	211
LaViDa Princess Barb	Sr2	365	Sep	322	19	7309	370
+LaViDa Princess Rhoda	Sr3	109	Oct	894	46	3484	161
+LaViDa Princess Rosellen	Jr3	83	Oct	833	34	2233	85
s. LaViDa Poppy's Crown Prince	d. LaViDa Knight's Golden Rose						
+LaViDa Princess Rosemary	Sr3	269	Oct	540	35	5853	321
+LaViDa Romax Stella	Jr2	167	Oct	505	30	3005	156
*+Riegeldale Conqueror's Bara	*Jr4	271	Aug	206	11	4974	244

HAYDEN, ROSALINE B., KITCHENER FARM, BILLERICA, MASS.

Kitchener A. Dorothy	Sr2	365	Sep	714	36	11569	549
Kitchener A. Sonja	Jr3	171	Sep	1048	47	7348	296
Kitchener Fearless Clematis	Jr3	202	Oct	1225	73	9061	461
Kitchener Fearless Idol	Jr3	325	Oct	693	40	9977	514
Kitchener Fearless Irma	Sr2	243	Sep	844	41	7411	355
Kitchener Fearless Marigold	Jr2	102	Oct	949	58	3572	186

$HEIFNER, GAIL E., VILLA-WAY FARM, SULLIVAN, OHIO. ARHT

+Blossom's Kay	Jr3	119	Nov	775	37	3823	171
s. Blossom's Duke Lad	d. Janet's Blossom of Springdale						
*Bonnie Best of Springview	10	281	Nov	985	55	12284	625
*+Lockshore Rhoda 2d	6	116	Nov	963	48	4440	200
s. Lockshore Swan's Crusader	d. Lockshore Rhoda						
+Marshal's Buttercup's Daisy	6	172	Nov	605	27	5540	254
+Monnopine Jane	Jr2	267	Nov	665	35	7805	400
*+Mountrose Lightning's Agnes	6	164	Nov	998	60	7451	421
+O-Kay C. Lulu	Jr2	305	Oct	316	16	6248	319
+Villa-Way Ace's Ann	Jr2	305	Sep	342	18	7022	376
+Villa-Way Ace's Charm	Jr2	305	Sep	124	8	7546	395
+Villa-Way Ace's Donna	Jr2	99	Nov	770	30	2873	117
s. Franchester Commando Ace	d. Villa-Way Cardonia						
+Villa-Way Ace's Gem	Sr2	62	Nov	819	38	1695	79
s. Franchester Commando Ace	d. Villa-Way Mistress Gem						
+Villa-Way Lady Augusta	Jr2	70	Nov	865	47	1983	95
s. Franchester Kella's King	d. Villa-Way Queen Sadie						
Villa-Way L. Candice	Sr2	365	Sep	200	12	8849	466
+Villa-Way L. Flora	Sr2	305	Sep	117	7	9075	424
Villa-Way L. Kisses	Sr2	356	Nov	676	33	11697	559
*+Villa-Way L. Opalene	*Jr3	246	Oct	137	5	6763	279
*+Villa-Way Loretta	Sr4	294	Oct	484	22	9589	433
+Villa-Way Lulu	Sr3	305	Nov	97	4	7645	359
+Villa-Way Marvene	Jr4	71	Nov	1083	49	2529	121
s. Villa-Way King Marlo	d. Villa-Way Mistress Valeska						
*+Villa-Way Mistress Opal	5	305	Oct	135	6	8789	404
+Villa-Way Queen Carobine	Sr2	107	Nov	855	37	3122	135
s. Villa-Way Carhomet	d. Villa-Way Mistress Carobine						
Villa-Way Queen Carola	Jr2	365	Nov	137	7	9658	429
+Villa-Way Queen Corlis	Jr2	305	Sep	127	7	6976	366
+Villa-Way Queen Saffron	Jr2	102	Nov	877	36	3251	134
s. Villa-Way Carhomet	d. Villa-Way Mistress Sapphire						
+Villa-Way Queen Topaz	Sr2	56	Nov	1031	49	1884	93
s. Villa-Way Carhomet	d. Villa-Way Mistress Opal						

HENDERSON, C. H., JR., WOODVALE FARMS, TARBORO, N. C.

Midview Royal's Evelena	Jr2	304	Oct	830	42	10802	503
*Quarry Valley's Success	Sr3	365	Oct	103	6	9267	485
Woodvale Leader's Eva	Sr2	336	Oct	639	42	9481	460
Woodvale Leader's Frances	Sr2	365	Sep	569	26	10458	507
*Woodvale Leader's Gaymaid	Sr3	312	Oct	589	42	9494	526
Woodvale Leader's Gertrude	Jr2	245	Oct	671	38	7629	361
Woodvale Leader's Heidi	Sr2	337	Oct	603	31	8805	396
Woodvale Leader's Hopeful	Jr2	365	Oct	172	8	9692	440
Woodvale Leader's Lois	Sr2	330	Oct	424	27	9378	424
Woodvale Leader's Martha	Sr2	337	Oct	716	37	9392	427
Woodvale Mahomet's Joyce	Jr3	330	Oct	299	15	8743	370
Woodvale May King's Lorene	Sr3	365	Oct	341	20	9039	450
Woodvale's Leader's Louise	Jr3	356	Oct	916	47	13814	578

HENDERSON, CLIFTON, JR., MRS., WOODVALE FARMS, TARBORO, N. C.

McDonald Farms Fore Omana	Sr2	105	Aug	909	36	3587	160

HENSLEE, EDWARD B., HENSLEE FARMS, KINGSTON SPRINGS, TENN. ARHT

*Foremost Comet's Daisy May	6	101	Nov	972	51	3563	159
s. Foremost Comet	d. Valor's Daisy May						
Grand View Predictor's Holly	Jr2	314	Nov	860	42	11208	575
*Henslee Farms B. Belle	Jr2	74	Nov	1165	39	2991	105
s. Two Brooks Paladin	d. Henslee Farm Renown's Beauty						
*Henslee Farms Chandra	Sr3	223	Aug	780	39	8090	359
*Henslee Farms Distinctor's Fan	Jr2	101	Nov	829	36	3185	136
s. McDonald Farms Distinctor	d. Windale Jubilee's Priscilla						
*+Henslee Farms G. Glenna	*Sr4	271	Aug	683	33	9644	420
*Henslee Farms Kitty	Jr2	300	Nov	735	36	10162	461
*Henslee Farms Lady Bellinda	Jr2	302	Oct	502	30	8738	404
**Henslee Farms Lady Bunny	Jr4	220	Aug	877	37	8188	358
*Henslee Farms Lady Fan	Jr2	40	Nov	1214	46	1580	60
s. Langwater Sir Galahad	d. Caumsett Eastern Fan						
*Henslee Farms Lady Fancy	Jr2	272	Nov	480	21	6387	287
*Henslee Farms Lady Fldina	Sr2	150	Aug	1132	50	6495	263
*Henslee Farms Lady Gaillie	Jr3	275	Nov	381	16	8219	374
*Henslee Farms Lady Harriett	Jr2	101	Nov	891	32	3256	111
s. Langwater Sir Galahad	d. Le Clarin Vada						
*Henslee Farms Lady Margaret	Jr2	61	Oct	629	32	1532	70
s. Langwater Sir Galahad	d. Henslee Farm Renown's Margaret						
*Henslee Farms Lady Marguerette	Sr2	302	Oct	619	36	11125	456
*Henslee Farms Lady Nola	Jr2	61	Nov	879	33	1823	68
s. Langwater Sir Galahad	d. Henslee Farm's Renown Nola						
*Henslee Farms Pal Morita	Sr2	258	Nov	828	46	9157	435
Henslee Farms Pal Nita	Jr2	365	Oct	68	3	12917	593
*Henslee Farms Pren Lassie	Jr2	100	Nov	907	42	3422	147
s. McDonald Farms Pre Nobel	d. Henslee Farms Van Lassie						
*Henslee Farms Renown's Milly	Jr3	264	Nov	1055	43	10241	398
Henslee Farms Ronona	Sr2	365	Oct	17		10723	476
*Henslee Farms Toridelle	Sr2	61	Nov	1205	44	2524	94
s. Henslee Farms Rodemus	d. Gardenville Torine						
*Lynbeth's Royal Maxine	Sr2	48	Nov	1174	49	1823	77
s. Riegeldale Max's Royalist	d. Reece's Illustrious Maxine						
*McDonald Farms Pre Karen	6	365	Nov	240	16	15842	774

*Trailside's Galahad's Bertha	Jr3	305	Oct	35	1	11183	449
Trailside's Galahad's Nubia	Jr3	365	Oct			8444	431
¶Windale Jubilee's Pat	Sr4	305	Oct	431	21	11514	524

HERBENER, HENRY, LUSH ACRES, REHOBOTH, MASS. ARHT

*Aldrich Farm Balkis	7	191	Nov	1236	66	10331	511
Forsgate Susan	Sr2	30	Nov	1178	44		
s. Horse Shoe Conrad's Boswell	d. Beacon's Sue						
*Greyholme Merry Sparkles	7	255	Nov	900	50	9981	533
*Horse Shoe F Lilac	6	164	Nov	1021	45	6880	270
Klondike Premost Monita	Jr2	192	Nov	755	38	5798	279
*Lush Acres Boswell's Armor	Sr3	256	Nov	1170	67	12984	667
**LushAcres Boswell's Aster	*Sr3	295	Oct	111	5	9611	461
*Lush Acres Boswell's Becky	Sr3	225	Nov	1344	57	13300	543
LushAcres Boswell's Beryl	Jr3	345	Nov	819	50	13638	587
*LushAcres Boswell's Bessy	Sr3	135	Nov	1098	49	5923	268
LushAcres Boswell's Candy	Sr2	244	Nov	881	45	8720	427
LushAcres Boswell's Celia	Jr2	304	Nov	897	52	11993	607
LushAcres Boswell's Circe	Sr2	214	Nov	724	39	7302	361
LushAcres Boswell's Clara	Sr2	200	Nov	742	46	6474	347
LushAcres Boswell's Coral	Jr2	230	Nov	660	37	7013	340
LushAcres Boswell's Daisy	Sr2	190	Nov	843	35	6618	254
LushAcres Boswell's Diane	Sr2	151	Nov	1277	54	7077	302
LushAcres Boswell's Donna	Sr2	50	Nov	957	48	1615	81
s. Horse Shoe Conrad's Boswell	d. Greyholme Merry Sparkles						
LushAcres Boswell's Ester	Jr2	68	Nov	1070	42	2430	96
s. Horse Shoe Conrad's Boswell	d. Aldrich Farm Star Bright						
¶LushAcres Maxim Ludy	Sr2	305	Nov	192	12	8593	468
*Lush Acres Valiant's Adele	Jr4	323	Nov	1097	65	14765	770
*Lynbrook Cherub's Perfection	Sr4	225	Nov	878	52	8426	455
Miniborya A. Edith	Jr3	153	Nov	864	46	5295	282
Northern Assault's Paula	Sr2	365	Oct	290	19	10420	557
Northern Nancy	Jr2	73	Nov	1145	53	2734	125
s. Horse Shoe Conrad's Assault	d. Horse Shoe F Nadine						
*Rycklaver D. Hazel	5	151	Nov	1168	68	6057	330

HOFFNER, M. L., BIG OAK FARM, MOUNT ULLA, N. C.

Alden's Itchen	5	274	Oct	1248	62	14003	640

§HOLBROOK, DONALD E., ROLLING ACRES FARM, CLARE, MICH. ARHT

+Rolling Acres Lady Paula	Jr2	226	Oct	601	34	5574	264
+Rolling Acres Phil's Blanche	*Sr2	301	Aug	258	12	7230	344
+Rolling Acres Phil's Irene	Jr2	104	Oct	697	32	2893	121
+Rolling Acres Phil's Pandora	Jr2	47	Oct	831	36	1296	57
s. Woodacres Philosopher	d. Rolling Acres Rev's Princetta						
+Rolling Acres Phil's Rosalyn	Jr2	235	Oct	647	33	5788	268
+Rolling Acres Phil's Sylva	Sr2	116	Oct	597	32	3230	155
+Rolling Acres Phil's Tulip	Sr2	130	Oct	655	29	3506	157
+Rolling Acres R. Carol Beth	Jr2	85	Sep	634	31	2018	101
+Rolling Acres Rev's Bobalee	Jr2	73	Oct	730	39	2022	101
s. Argilla Revelle	d. Rolling Acres Babs						
+Rolling Acres Rev's Delightful	Jr2	228	Oct	614	33	5992	277
+Rolling Acres Rev's Glendora	Jr2	73	Oct	664	30	1836	84
s. Argilla Revelle	d. Loma Supreme's Glenwood						
+Rolling Acres Rev's Gretchen	Jr2	102	Oct	641	27	2437	101
+Rolling Acres Rev's Nettie	Jr2	225	Oct	557	35	5669	264
+Rolling Acres Rev's Vancy	Jr2	95	Oct	636	25	2405	94

§HOLCOMB, EARL W., GREENE, N. Y.

+Holcomb's B. B. Stephanie	Jr2	304	Nov	533	34	7168	367
+Holcomb's B. Celia	Jr2	295	Nov	553	33	7007	361
+Holcomb's M. Amanda	Jr2	144	Nov	693	40	4053	205
+Holcomb's M. Hattie	Jr2	38	Nov	1053	43	1302	54
s. McDonald Farms B. B. Magistrate	d. Holcomb's Peerless Hilda						
+Holcomb's N. Lettie	Jr2	49	Nov	1170	59	1650	93
s. Foremost J. C.'s Nero	d. Holcomb's Ultra Lobelia						
+Holcomb's P. Denise	Jr2	305	Oct	236	14	7093	369
*+Holcomb's Peerless Camille	5	179	Nov	861	40	7620	364
Holcomb's Peerless Hilda	Jr4	365	Sep	142	7	10678	499
+Holcomb's Peerless Quail	Jr4	305	Nov	669	36	11365	542
+Holcomb's Royal Jezebel	Jr3	305	Nov	11		7713	345

§HOLCOMB, ROBERT E., GREENE, N. Y.

+Holcomb's D. Duchess	Jr2	305	Nov	613	28	9125	398
+Holcomb's M. Melody	Jr2	138	Nov	864	36	4556	193

§HOLDEN, M. U. & GALL, C. W., COLLINWOOD FARM, COLUMBIA CITY, IND. ARHT

Collinwood Audrey's Mary	Jr2	247	Oct	223	12	5843	251
*+Collinwood Gabriel's Jean	Jr4	164	Oct	646	30	7046	356
*+Collinwood Gabriel's Mary Jane	*Jr3	252	Sep	109	5	7587	416
*+Collinwood Gabriel's Squaw	5	305	Oct	491	28	10548	502
+Collinwood Gentle	Jr2	120	Oct	773	36	3612	168
s. McDonald Farms Fore Marvel	d. Dandie's Princetta						
*Collinwood Giltedge Dandie	Sr3	226	Oct	475	22	8311	362
*+Collinwood Luxor's Ruth	*5	260	Oct	45	2	7075	311
+Collinwood Marvel Betty	Jr3	123	Oct	850	42	4300	222
Collinwood Marvel Lois	Jr2	328	Oct	275	15	7107	386
+Collinwood Marvel's Jane	Jr2	118	Oct	506	26	2373	110
Collinwood Marvel's Mayland	Jr2	266	Oct	329	18	6254	284
*+Collinwood Phil's Delightful	5	69	Oct	1040	50	2553	124
s. Foremost Philosopher	d. East Tully Delight						
Collinwood Star Melody	Jr2	365	Oct	375	20	10720	493
*+Collinwood Watchful Queen	6	100	Oct	1041	51	4126	191
*Long View Golden June 4th	9	351	Oct	463	24	10115	469
*Spotie's Flapper	6	233	Oct	818	42	9056	413
*+Starr Farm Lucky Zella	6	275	Oct	472	29	10117	520
*+Sun-Blest Farms Alicia	7	83	Oct	1135	49	3460	143
s. Langwater Esquire	d. Coronation Ada						
Wade-Fields Lucky Lucia	Jr3	232	Oct	498	26	6882	302

HOMESTEAD DAIRY FARM, INCORPORATED, SALISBURY, MD. ARHT

+Courageous Rita	5	228	Oct	416	22	6497	306
+Diana of Homestead	5	214	Sep	521	31	5835	313
+Homestead Ambassador's Bella	6	121	Jul	556	27	3793	197
+Homestead Bright Lady	5	213	Oct	666	37	6906	366
+Homestead Chorine Butter-Cup	6	101	Oct	833	41	3137	143
+Homestead Colormaker's Anne	6	220	Oct	427	22	6872	345
+Homestead Colormaker's Jackie	Jr4	43	Oct	912	46	1288	65
s. Spencer's Landing Edgar	d. Homestead Colormaker's Jane						
+Homestead Colormaker's Jane	6	50	Oct	691	38	1273	67
s. Homestead Select's King	d. Foremost Colormaker's Finette						
+Homestead Colormaker's Pride	6	138	Oct	658	31	3962	203
+Homestead Courageous Jetta	6	39	Oct	770	36	981	46
s. Homestead Courageous Prince	d. Courageous Ambassador's Marion						
+Homestead Edgar's Barbara	Jr2	182	Oct	633	32	5219	241
+Homestead Edgar's Bobbie	Jr2	228	Jun	931	45	8017	368
+Homestead Edgar's Ellen	Jr2	63	Oct	918	34	2079	80
s. Spencer's Landing Edgar	d. Courageous Rita						
**Homestead Edgar's Elsie	Jr3	305	Aug	355	20	9644	531
*+Homestead Edgar's Jeannette	Sr3	117	Oct	647	40	4244	197
+Homestead Edgar's Pat	Jr2	56	Oct	714	31	1300	57
s. Spencer's Landing Edgar	d. Homestead Colormaker's Anne						
+Homestead Edgar's Pride	Jr2	305	Aug	434	23	6957	363
+Homestead Lady Jane	6	37	Sep	690	32	870	40
s. Homestead Reveller's Laddie	d. King's Royal Lady						
+Homestead Lila Lee	Jr3	60	Sep	708	32	1539	70
+Homestead Mona's Millie	Jr2	81	Oct	265	14	1142	50
+Homestead Prince's Heather	5	92	Oct	678	31	2514	104
+Homestead Reveller's Helen	6	228	Oct	174	7	7630	322
+King of Homestead's Rita	Jr3	86	Oct	419	23	1471	67
+Springhill Don's Julie	Sr4	36	Oct	1091	53	1263	61
s. Bournedale Maxim's Don	d. Maxim's May Jewel						

§HOPPES, JACK, MR. & MRS., VALLEY GROVE GUERNSEY FARM, ANDERSON, IND. ARHT

*+Meadow Brook's Zelma	9	61	Oct	1156	41	2339	83
s. Star Gift's Cavalier	d. Meadow Brook's Veta						

§HOWARD, S. O., SPLENDOR VALLEY FARM, MUKWONAGO, WIS. ARHT

+Adorable's Patsy of Summit	7	281	Oct	289	13	8151	363
+Arlette's Gardenia of Summit	7	143	Oct	1056	48	5870	241
+Jewel's Vergie of Summit	Sr3	305	Sep	547	23	11353	469
+Manor Lodge Bonnett's Phoebe	5	305	Sep	119	5	10804	484
*+Peggy of Splendor Valley	Jr4	211	Oct	619	32	7925	335
+Shoreland Evening Moonlight	11	150	Oct	786	33	5284	205
+Snowdrop of Splendor Valley	Sr3	305	Aug	20	1	10391	463
+Splendor Valley Iris	Sr2	53	Oct	1070	49	1938	89
s. Eth-Mead Coronation Gold King	d. R. Lane's Orchid						
+Splendor Valley King's Dawn	Sr3	73	Oct	609	38	2145	90
s. Eth-Mead Coronation Gold King	d. Meal's Dawn of Summit						
+Splendor Valley Plato's Diane	Jr3	61	Oct	841	37	1807	82
s. L. C. Africander's Plato	d. Rom's Dulcie Dean						
+Splendor Valley's Lucy	Jr2	216	Oct	495	27	5070	241
+Splendor Valley's Marcia	Sr2	267	Oct	516	22	7347	319
+Splendor Valley's Sunrise	Jr3	305	Oct	270	12	10809	468
+Susan's Mardell of Summit	Sr4	124	Oct	908	44	4469	189
+Tippy's Terry of Summit	Sr3	305	Aug	21	1	8906	423
*+Velta's Onalee of Summit	7	257	Oct	694	30	10745	448

HUMPTON, JOHN H. & HINCHCLIFFE, J. HENRY, SPRUCE LANE FARM, PERKASIE, PA. ARHT

¶Forge Hill Casa Mollana	Sr3	65	Nov	1313	54	2717	117
s. Forge Hill Casanova	d. Forge Hill Blossom						
*Sunnyside Rose Marie	Sr3	63	Nov	1016	52	2119	106
s. Sunnyside Conductor	d. Klepan's Claire						

HUNT, J. J., HUNTLAND FARM, LATTIMORE, N. C. ARHT

¶Archdale Designs Valerie	Sr2	305	Oct	391	25	7741	376
¶Archdale Hollimaxim Ramona	Jr2	305	Nov	203	13	9365	494
**Archdale Maxim's Addie	9	283	Nov	539	30	11015	504

HUNT, ROBERT L., JR., HUNTLAND FARM, LATTIMORE, N. C. ARHT

*+Gay Burnette	6	305	Oct	139	9	7362	429
+Huntland Chips' Eleanor	Jr2	43	Nov	907	35	1278	50
s. Bog Meadow Mr. Chips	d. Cedar Pasture Eleanor						
+Huntland Gay Mary Martha	Jr2	141	Nov	522	26	3322	157
+Huntland Karat Hazel	Jr2	51	Nov	835	35	1395	59
s. Klondike Karat	d. Beaverland's Gay Hazel						
*+Huntland Maxim Hilda	Jr3	126	Nov	721	42	3985	207
Huntland Maxim Judy	Sr2	308	Nov	609	41	7978	465
*+Huntland Maxim Mamar	Jr3	47	Nov	1245	63	1889	96
s. Sky Brook Rose Maxim's Andy	d. Gay Mary Martha						

HUNT, ROBERT L., JR. & J. J., HUNTLAND FARM, LATTIMORE, N. C. ARHT

*Gay Alma H.	5	364	Nov	525	36	12613	710
+Huntland Maxim Alma	Jr2	305	Oct	151	9	7910	434
*+Huntland Maxim Laura	Sr2	54	Nov	921	54	1711	101
s. Sky Brook Rose Maxim's Andy	d. Huntland Royal Laura						
*+Huntland Royal Laura	Sr4	241	Nov	230	16	7592	368
+Huntland Sequel Mary	Jr2	305	Nov	260	18	7708	412
*Merrilea Mck Bobolink	6	310	Nov	559	35	10235	512
*+Ward's Juliette	*6	268	Jun	210	10	7721	371

§JENKINS, ARCHIE D., SPRING RIDGE FARM, WAUKESHA, WIS.

*+Spring Ridge Bluebell	6	178	Oct	1000	44	7660	328
+Spring Ridge Glad Rhapsody	7	120	Oct	1022	48	4468	198

§JENKINS, E. H. & SON, SPRING RIDGE FARM, WAUKESHA, WIS.

+Spring Ridge Favor	Sr2	305	Jul	258	15	7108	369

§JOHNSON, GERALD F., ALLERTON HILL FARM, LEBANON, N. J. ARHT

*+All Breeze Senator's Betsy	Sr3	259	Sep	663	30	8440	368
+Allerton Hill Butterfat Beauty	Jr2	46	Oct	1044	44	1583	65
s. Mulhocaway Butterfat Senator	d. Green Meadow Clara's B. Clara						
+Allerton Hill Butterfat Mandy	Jr2	274	Oct	518	27	6911	304
+Allerton Hill Butterfat Nicky	Jr2	305	Oct	510	31	9014	422
+Allerton Hill Butterfat Roselle	Jr2	108	Oct	879	37	3563	151
+Allerton Hill Dixie Belle	Jr3	46	Oct	853	36	1330	59
s. Glenburnie Cavalier	d. Spruce Run Jeaterbelle						
+Allerton Hill Ferd's Dot	Jr2	142	Oct	581	28	3030	141
+Allerton Hill Ferd's Easter	Jr2	104	Oct	734	34	2843	117
+Allerton Hill Ferd's Flo	Jr2	113	Oct	497	22	2236	99
*+Allerton Hill Governor's Kathy	Jr3	305	Oct	82	4	9096	392
*+Allerton Hill Governor's Vera	Jr3	111	Oct	924	44	4324	207
+Allerton Hill Lana	Jr2	81	Oct	879	36	2560	105
*+Allerton Hill Roberta	Jr3	28	Oct	1047	49		
s. F. P. F.'s Highland Merrimac	d. Kilmac Regent's Iantha						
*+Allerton Hill Valentine	Sr2	261	Oct	830	35	9389	388
*+Delwake Jauanita	Sr4	40	Oct	1344	77	1705	98
s. Fairlawn Maxim's Gabriel	d. Delwake Geraldine						
*+Delwake Judy	6	224	Oct	838	44	8682	410
*+Fairlawn Scarlet	Jr4	164	Oct	931	44	7023	304
*+Green Meadow Governor's Frieda	9	259	Sep	860	41	11036	500
*+Kilmac Noble's Eve 2d	9	203	Oct	978	44	8636	346
*+Maple Knoll Whim Amy	Sr3	305	Oct	266	16	9423	476
*+Maple Knoll Whim Dimple	Jr3	298	Oct	441	24	8123	386
*Maple Knoll Whim Vera	Jr4	277	Oct	532	24	8817	403
*+Merrimac's Martha	Jr3	37	Oct	1497	68	1747	79
s. F. P. F.'s Highland Merrimac	d. Lad's Daisy's Martha						
+Spruce Run Cherub's Marie	6	82	Oct	841	37	2445	102
*+Thehe	Jr4	255	Oct	774	36	9246	391
*+Wendymede Doris Ann	Sr4	165	Oct	824	38	5999	252
*+Wendymede Theo	5	270	Oct	529	23	10052	427

§JONES, ROY E., MOOSEDALE FARM, MOOSE LAKE, MINN. ARHT

+Bonnie's Favor	Sr4	80	Nov	665	34	1853	96
s. Meadow Lodge King's Favor	d. Ramee's Bonnie Rose						
*+Knollhurst Hally	10	171	Nov	442	28	3929	269
*+Knollhurst Hilaria	9	214	Nov	410	20	6242	293
+Knollhurst Lynnett	6	214	Nov	629	34	6514	317

⁺Spruce Grove Bloom	Jr4	122	Nov	524	22	3089	138
⁺Spruce Grove Iris	Sr3	153	Nov	677	36	4919	252
⁺Spruce Grove Melody	6	214	Nov	616	33	7487	343
⁺Spruce Grove Pride	7	193	Nov	687	33	7403	325

JONES, WILLIAM L., LLAN FAIR FARMS, PINE GROVE, PA. ARHT

*Belmont View Brilliant Sweety	5	176	Nov	1086	61	7805	380
*Churn Creek's Honor's Rosalind	8	69	Nov	1774	70	4216	170
s. Langwater His Honor	d. Strongheart's Desire						
*Coldspring's Beauty's Enola	5	251	Nov	900	53	11639	547
*Coldspring's B. R. Colsia	Sr4	365	Oct	511	22	12157	512
*⁺Coldspring's B. R. Tanquil	6	131	Nov	877	34	4837	199
*Coventry Butterfat Jean	6	365	Nov	402	18	18888	748
*Green Valley Daisy Barsox	Sr3	305	Oct	323	18	8960	417
La Ramee Lena	5	365	Nov	427	22	16900	847
Llan Fair Charmer Dill	Jr2	80	Nov	1025	58	2987	152
s. Coldspring's Noble's Charmer	d. Royal's Ladillia						
Llan Fair Charmer Donna	Sr2	208	Nov	818	43	7242	318
Llan Fair Charmer Jan	Jr2	317	Nov	714	39	9111	468
Llan Fair Charmer Jute	Sr2	118	Nov	921	42	3933	164
Llan Fair Charmer Nette	Sr2	52	Nov	999	51	1759	91
s. Coldspring's Noble's Charmer	d. Llan Fair Lordship's Nanette						
Llan Fair Charmer Nida	Jr2	311	Nov	880	45	10242	476
Llan Fair Charmer Renola	Jr2	164	Nov	1073	58	6669	312
Llan Fair Count's Aggie	Sr2	188	Nov	991	50	7318	357
*Llan Fair Count's Bea	Sr3	159	Nov	1142	59	7448	380
Llan Fair Count's Julia	Sr2	35	Nov	972	46	1129	54
s. Coldspring's Beauty's Count	d. Foremost Royal's Julietta						
*Llan Fair Count's Loyalty	Sr3	160	Nov	941	53	6244	308
*Llan Fair Count's Nola	Sr3	279	Nov	1016	53	12451	599
Llan Fair Count's Perse	Sr2	225	Nov	845	51	7629	433
Llan Fair Count's Reba	Sr3	365	Sep	260	12	13647	665
*Llan Fair Count's Rosa	Sr3	141	Nov	1462	71	7670	353
*Llan Fair Count's Verna	Sr4	365	Oct	195	11	14741	734
Llan Fair Interpreter's Admire	Jr2	365	Oct	350	21	10879	579
Locust Grove H. Pennyrosa	Sr2	333	Nov	801	46	10585	579
*Locust Grove I. Vera	Sr3	200	Nov	931	49	7637	391
*Rosewald Garnet's Susette	6	83	Nov	1714	82	5014	226
s. Langwater Darius	d. Antietam Garnet						
*Two Brooks King's Nyca	Sr3	256	Nov	845	44	10788	521

$JORDAN, ARDEN O., KADOCKADEE FARM, CONCORD, N. H. ARHT

*⁺Kadockadee Country Flower	Sr4	147	Sep	1194	61	6729	295
⁺Kadockadee Golden Witch	Sr2	59	Oct	784	34	1452	63
s. Langwater Kenilworth	d. Pine Hill's Golden Princess						

$JORDAN, WILLIAN T., KADOCKADEE FARM, CONCORD, N. H. ARHT

⁺Kadockadee Daylight	Sr2	300	Oct	678	34	9650	418
Kadockadee Iola	#Sr2	359	Sep	243	12	8532	391
⁺Kadockadee Noble Enid	Jr2	180	Oct	513	26	4468	203
⁺Kadockadee Novel Fay	Jr2	76	Oct	733	40	1720	87
s. Kadockadee Noble Banner	d. Kadockadee Princess Fay						
⁺Kadockadee Rascal's Cone	Jr2	92	Oct	671	28	2243	98
⁺Kadockadee Rascal's Gertie	Sr2	59	Oct	867	34	1770	69
s. Wethersfield Rascal	d. Kadockadee Peerless Gertrude						
⁺Kadockadee Uralee	Jr2	271	Oct	721	37	8010	350
Kadockadee Uranium Colleen	Sr2	365	Sep	11		7149	346
*⁺Kadockadee Valetta	5	286	Oct	752	29	12375	541

$JORDAN, WILLIAM T., JR., KADOCKADEE FARM, CONCORD, N. H. ARHT

*⁺Wethersfield Dinah	6	212	Oct	696	40	7773	375

$KANSAS STATE COLLEGE, MANHATTAN, KANS. ARHT

⁺Kanstacol Favor Duchess	Sr2	305	Oct	134	7	5952	301
Kanstacol Favor Eventide	#Jr2	302	Aug	229	13	7014	356
Kanstacol Honor Artless	Jr3	235	Oct	363	22	4299	199
⁺Kanstacol Porter Audacity	Jr2	194	Oct	675	28	5511	257
⁺Kanstacol Porter Bountiful	Sr2	99	Oct	696	36	2970	124
s. Argilla C. Porter	d. Mound City Cleone						
⁺Kanstacol Porter Demitasse	Jr2	96	Oct	620	27	2470	90
s. Argilla C. Porter	d. Liberty's Ivanelle						
Kanstacol Prince's Liberty	Sr2	236	Oct	566	33	5741	267
⁺Pawnee Meadow Porter's Kay	Jr2	127	Oct	408	23	2259	108

$KARST, DELBERT P., LARK HAVEN, HUNTINGTON, IND. ARHT

*⁺Lark Haven Edna	5	214	Oct	954	43	8111	362
⁺Lark Haven Vaniese	Jr3	294	Oct	364	20	5829	293
*⁺Warrior's Lassie Belle	9	42	Oct	988	44	1347	61
s. Meadow Lodge King's Warrior	d. Pearl Proudmaid's Lassie						

$KARST, GEORGE A., LARK HAVEN, HUNTINGTON, IND. ARHT

*⁺Lark Haven Etta	Sr3	121	Oct	884	49	4048	178
*⁺Lark Haven Mabel	8	125	Oct	1276	53	6081	244
*⁺Lark Haven Marilla	9	51	Oct	1306	51	2171	88
s. Meadow Lodge King's Raider	d. Golden Grange Peggy						
Lark Haven May	Sr2	324	Oct	438	27	6389	332
*⁺Lark Haven Mona	Jr4	131	Oct	876	38	4210	177
*⁺Lark Haven Rita	6	45	Oct	1346	54	1944	78
s. Meadow Lodge King's Raider	d. Dark Rose of Crooked Branch						
⁺Lark Haven Roberta	Sr2	159	Oct	672	33	4596	194
*⁺Lark Haven Rosetta	Sr3	183	Oct	891	45	6712	302

$KARST, GEORGE K., LARK HAVEN, HUNTINGTON, IND. ARHT

*⁺Lark Haven Lady	Jr4	305	Oct	157	7	10237	517
*⁺Lark Haven Lassie	6	186	Oct	1059	54	7462	346
⁺Lark Haven Linda	Jr2	109	Oct	856	39	3352	152

$KENDALL, HENRY P., MOOSE HILL FARM, SHARON, MASS.

⁺M. H. Ace's Cinderella	Jr2	116	Oct	771	41	3225	159
M. H. Blazer's Alexia	Sr2	211	Oct	792	46	6605	375
⁺M. H. Blazer's Maribel	Jr2	13	Oct	345	13		
s. Caumsett Blazer	d. Beauhaven's Maribel						
⁺M. H. Blazer's Nellie	Jr2	300	Oct	600	41	8916	458
M. H. Blazer's Ora	Jr2	350	Oct	651	41	10112	522
⁺M. H. Glen's Alfreda	Sr2	31	Oct	811	33		
s. Caumsett of The Glen	d. Green Glen Alfreda						
⁺M. H. Guard's Jasmine	Jr2	305	Oct	755	32	9302	396
⁺M. H. Secret's Gazelle	Sr2	180	Oct	736	37	5152	238

KIMBERLY, JOHN R., ESKDALE FARM, TRYON, N. C. ARHT

*Bonnie Lee Livia of Elm Echo	6	195	Nov	1010	43	9136	368
*Corium Maxim's Iola	7	195	Nov	1126	63	9855	451
*Eskdale Camille's Josephine	Sr3	211	Nov	1096	59	9626	450
⁺Eskdale Drene's Mary	Jr2	116	Nov	707	33	3297	154
s. Golden Grange Drene	d. Beauty of Connemara Farms						
**Eskdale Maxim Baron's Kathie	Sr3	271	Nov	363	21	7856	435
Eskdale Maxim Noah's Barbra	Jr2	249	Nov	1018	53	10088	436
Eskdale Maxim Noah's Buttercup	Jr2	222	Nov	955	48	7993	364
⁺Eskdale Maxim Noah's Polly	Jr2	106	Nov	779	36	3190	147
s. Fanning Fields Maxim Noah	d. Eskdale Lad's Faith						
Eskdale Noah's Cynthia	Jr2	249	Nov	852	48	9252	405
Eskdale Noah's Joy	Jr2	136	Nov	1149	57	5881	273
Eskdale Noah's Patricia	Jr2	361	Nov	910	63	13628	735
⁺Eskdale Uplift's Flower	Jr2	116	Nov	636	31	2891	139
s. Appin's Uplift	d. Riegeldale Benjamin's Orchid						
*Fanning Field's Maxim Nancy	6	365	Nov	579	27	16505	719
*Kathie of Ferson's Creek	6	339	Nov	909	54	15506	746
*McDonald Farms Her Lida	5	144	Nov	1303	61	6881	292
Sunny Acres Princess Kathleen	6	89	Nov	630	33	2736	138
s. Quail Roost King Fred	d. Quail Roost Queen Carla						

$KINGEN, DARIUS, KINGENDALE GUERNSEY FARM, MUNCIE, IND. ARHT

⁺Kingendale Levity's Gem	Jr2	142	Oct	674	32	3821	156

$KINGEN, DARIUS & SON, KINGENDALE GUERNSEY FARM, MUNCIE, IND. ARHT

*⁺Kingendale F. Princess	Sr3	305	Sep	194	10	11140	538
⁺Kingendale Levity's Blue Bird	Jr2	135	Oct	1033	47	5138	204
⁺Kingendale Levity's Gay	Jr2	2	Oct	516	53	7097	379
⁺Kingendale Levity's Sue	Jr2	212	Oct	659	37	6014	255

$KIPP, HUBERT P., LONE ACRES FARM, NORTH PRAIRIE, WIS. ARHT

Gordondale Patience	Sr2	365	Oct	344	21	8409	423
⁺Lone Acres Maiden	Jr2	105	Nov	645	30	2503	124
⁺Lone Acres Martha	Jr2	110	Nov	873	37	3330	148
Lone Acres Norma	Sr2	250	Nov	672	40	6984	340
⁺Lone Acres Tulip 2d	Jr2	305	Nov	242	14	5802	263

$KLEINHANS, JOSEPH B., DR. KLEINHANS FARM, HERBSTER, WIS. ARHT

*⁺Conrad's Doretta	8	305	Oct	154	8	9591	488
Curtiss Candy Proud Babe	Jr2	343	Oct	474	29	6904	371
*⁺Meadow Lodge Queen Honeydew	8	305	Oct	438	29	8915	458
⁺Troutwater C. Merry	Jr2	303	Oct	342	21	4579	233
⁺Troutwater K. Calita of Dr. K.	Sr2	305	Sep	545	34	7724	406
Troutwater K. Honeygirl of Dr. K.	Jr2	352	Oct	318	25	6798	347
⁺Troutwater K. Suzain	Jr2	289	Oct	444	26	6164	302
⁺Troutwater K. Vampa	Sr2	114	Oct	727	41	3154	161
s. Meadow Lodge King's Merit	d. Rock Creek Vamp						
⁺Troutwater P. Gem	Jr2	305	Oct	396	23	5579	270

$KLINE, H. DAYNE, MEADOW BROOK FARM, BENTON, PA. ARHT

*⁺Eagle Valley Hassan Flora	7	218	Oct	1061	55	9284	463
*⁺McDonald Farms D. Mera	5	143	Oct	1032	44	5710	247
*⁺McDonald Farms Heir's Nymbia	Jr4	64	Sep	1124	46	2459	112
*⁺Robday's Cuty	9	179	Oct	1085	49	7962	340
*⁺Robday's Designer Freda	Sr2	92	Sep	850	40	2552	126
⁺Robday's D. Floweretta	Jr2	262	Sep	391	23	6498	294
*⁺Robday's Evolution Gwen	6	193	Oct	942	39	7701	358
*⁺Robday's Fay	6	302	Oct	660	29	11722	472
*⁺Robday's Fenette	6	286	Sep	473	20	9348	436
*⁺Robday's Flower	6	296	Oct	362	20	9135	394
*⁺Robday's Flute	6	192	Oct	1069	48	8185	374
*⁺Robday's Flute's Betty	Jr4	242	Oct	525	22	7191	319

$KLINE, OTTO C. & NORRIS, A. O., O-KAY FARM, WEST SALEM, OHIO. ARHT

*⁺Meadow-Gold Coronet	7	305	Oct	316	19	9751	504
⁺O-Kay Candy Faith	Jr2	305	Nov	36	1	7182	319
⁺O-Kay Candy Florence	Jr2	235	Nov	597	28	6178	273
⁺O-Kay Candy Maxine	Jr2	304	Nov	727	38	9240	432
O-Kay Candy Nell	Jr2	363	Nov	657	37	10479	486
*⁺O-Kay Candy Neva	Jr4	47	Nov	1213	50	2023	83
s. Wey Acres Levity Candy	d. Nellie June of Versailles						
⁺O-Kay Candy Oleta	Jr2	305	Nov	269	15	7376	379
O-Kay Candy Sally	Jr2	340	Nov	777	37	10255	430
⁺O-Kay Candy Wallie	Jr2	130	Nov	692	35	3519	173
⁺O-Kay C. Nan	Jr2	43	Nov	1104	53	1626	78
s. Franchester Commando Ace	d. O-Kay Candy Neva						
⁺O-Kay Corona	Sr3	268	Nov	907	49	10592	509
*⁺O-Kay Levity Lilly	Sr4	305	Sep	294	15	11103	516
*⁺O-Kay Levity Nancy	7	224	Nov	791	43	9027	431
*⁺O-Kay Noble Sandra	Jr4	179	Nov	1105	49	8358	361
⁺Villa-Way L. Vada	Jr3	193	Nov	918	44	6965	331

$KLINE, R. E. & SON, MEADOW BROOK FARM, BENTON, PA. ARHT

*⁺Robday's Doris	8	248	Oct	642	30	8754	387
*⁺Robday's Fable	6	239	Oct	694	29	8641	409

$KNIGHT, WILLIAM W., BELMONT FARM, PERRYSBURG, OHIO. ARHT

*⁺Lucky's Inez of Belmont	Jr3	194	Nov	468	27	4753	234
⁺Lucky's Judy of Belmont	Jr3	305	Oct	54	2	12026	630
⁺Sentry's Daisy of Belmont	Jr2	56	Nov	736	34	1366	64
s. Shawnee Springs Sentry	d. Sweepstake's Lass of Belmont						
*Sweepstake's Bella of Belmont	Jr4	365	Nov	24	1	9861	521
*⁺Sweepstake's Holly of Belmont	Jr4	305	Nov	6		8656	388

$KRAMER, C. J. & PEASE, DELORN, KEYSTONE, IND. ARHT

⁺Kramer Farms Barbee	Jr3	208	Oct	653	35	5639	273
*⁺Kramer Farms Betty Ann	5	302	Sep	591	29	9739	455
*⁺Kramer Farms Carman	Jr4	270	Oct	615	40	9232	515
*⁺Kramer Farms Carrie	Jr4	215	Oct	719	35	6782	305
*⁺Kramer Farms Charity	5	58	Oct	1086	48	2089	88
s. McDonald Farms King Edward	d. Kramer Farms Ilo						
⁺Kramer Farms Elina	Jr2	217	Oct	578	32	5603	283
*⁺Kramer Farms Ellen Louise	5	266	Oct	1135	60	12694	624
⁺Kramer Farms Flora	Sr2	283	Oct	633	34	7347	359
Kramer Farms Gloria	Jr2	365	Nov	155	9	7794	431
⁺Kramer Farms K. Flo	Jr2	225	Oct	705	39	5712	281
⁺Kramer Farms K. May	Jr2	175	Oct	777	43	5048	229
*⁺Kramer Farms Lee-Ann	5	268	Oct	947	52	11677	556
⁺Kramer Farms S. Desire	Jr2	225	Oct	555	36	5281	298
⁺Kramer Farms S. Virtue	Jr2	197	Oct	622	35	5027	257
*⁺Kramer Farms Valinda	Jr3	241	Sep	701	36	7253	386
*⁺Kramer Farms Vera	Sr4	49	Oct	1005	42	1562	65
s. McDonald Farms King Edward	d. Le Clarin Vada						
⁺Kramer Farms Vida	Jr3	202	Sep	674	29	6894	299
⁺McDonald Farms Don's Owessa	Jr2	211	Oct	439	25	5004	228

$KRANER, G. H., DECATUR, IND. ARHT

*⁺Bell of Harman Farm	Sr3	181	Oct	920	44	7068	295
*⁺Blondie Cookie of Harman Farm	Sr4	305	Oct	47	2	7156	354
Maud of Harman Farm	Jr2	365	Sep	195	11	7565	402
⁺Rivarre Mable	Jr2	141	Oct	714	39	4022	173
⁺Rivarre Sue	Jr2	60	Oct	837	46	1663	91
s. Pine Manor Trojan	d. Crescent Mary Marie						
*⁺Rosanna Nell	8	220	Oct	726	43	7973	378
*⁺Sheik's Golden Bess	8	225	Oct	809	44	8145	369

KURZROK, RAPHAEL, SOUTHBURY, CONN. ARHT

Flying Horse General Bluebell	Jr2	344	Nov	488	29	10972	585
*Law-Will Bright Pet	Jr3	305	Oct	579	33	12057	531

$LAMBERT, PERRY H. & DICKERSON, MAX, SUNRISE FARM, HIAWATHA, KANS. ARHT

*⁺Nick's Evelina	Jr4	268	Aug	524	29	6502	316

*•Ransom Alma's Arlene	11	175	Sep	945	48	6400	286
*•Seco G. I. Sara	Jr3	216	Aug	524	22	5717	239
•Sunrise Arlene's K. Ann	Sr2	279	Oct	498	29	6112	305
•Sunrise Dimples' C. L. Duchess	Jr2	305	Aug	121	7	5103	264
•Sunrise Dot's F. Diana	Jr2	305	Jul	168	7	6320	287
*•Sunrise Kitty's F. Katy	Jr3	241	Oct	566	39	6004	336
•Sunrise Lassie's C. L. Lusty	Jr2	161	Oct	375	19	3127	132
s. Mar-Max Captain Lee	d. Rock Creek Lassie						
•Sunrise Leota's K. Lana	*Sr2	297	Oct	355	25	6711	364
•Sunrise Linda's C. L. Lanice	Jr2	151	Oct	718	37	4547	199
s. Mar-Max Captain Lee	d. Sunflower Linda						
•Sunrise L. Kieser's C. L. Kathy	Jr2	274	Oct	591	32	6604	302
•Sunrise Pansy's F. P. Perky	Jr2	302	Jul	431	17	5871	247
•Sunrise Patsy's C. L. Paula	Jr2	305	Sep	531	27	6948	311
•Sunrise Ramona's C. L. Roxy	Jr2	149	Oct	489	26	3104	142
s. Mar-Max Captain Lee	d. Sunrise King's Ramona						
•Sunrise Rita's K. Rio Rita	Jr2	45	Oct	1111	47	1590	67
s. Meadow Lodge Double King	d. Sunrise Lancer's Rita						
•Sunrise Tot's F. P. Toots	Sr2	86	Oct	841	37	2440	110
s. Meadow Lodge Footprint	d. Lily Lane King's Tot						

LANE, W. H. & RICHARD, LANE'S GUERNSEY FARM, CAMDEN, IND.

*•Douglaston Vagabond's Adela	Sr3	292	Oct	976	55	11697	564
*Eagle Valley Hassan Dale	5	281	Sep	799	48	9861	577
Eagle Valley H. Rosalie	Jr3	39	Oct	1227	71	1524	88
s. McDonald Farms Hassan	d. Eagle Valley's Royal Daisy						
*•Kitchener Fashion's Countess	5	305	Oct	532	23	10245	461
*•Lane C. Rilma	Jr3	305	Oct	544	30	10738	530
Lane Kingmaker's Cora	Jr2	183	Oct	1153	62	7970	367
*Lane's Emory's Melba	*Sr4	236	Oct	273	13	8696	404

LANGFORD, L. C., LANGFORD'S HERMITAGE VIEW FARM, HERMITAGE, TENN. ARHT

*Bournedale Maxim's Queen	Sr3	262	Oct	807	48	6784	332
*•Bournedale Princess Gertrude	5	274	Oct	778	39	6970	347
Hamilton County Lady Linda	Jr2	289	Oct	827	54	8775	479
*Hermitage View Fay	Sr4	286	Oct	738	43	8599	444
*Hermitage View Laddie's Lily	Jr2	117	Oct	1066	56	4185	182
*Hermitage View Laddie's Saline	Jr2	114	Oct	1028	53	3833	167
*Lynbeth's Lucky Star	Jr4	201	Oct	959	52	6656	324
*Lynbeth's Playmate Joan	Jr3	261	Sep	426	20	7101	340
*Lynbeth's Playmate Vera	Jr3	137	Oct	1072	50	4778	189
*Lynbeth's Royal Birdie	Jr2	236	Oct	303	17	3795	181
*•Pondale's D. Barbara	Sr4	41	Oct	1771	76	2296	92
s. McDonald Farms D. Legacy	d. St. James Nathan's Barbara						
Trailside's Beth	Sr2	319	Aug	706	26	10771	386

§LAW, ELIZABETH S., BROOKMEAD FARM, DEVON, PA.

•Brookmead's J's Maizie	Jr3	280	Oct	1053	56	11377	549
•Brookmead's J's Patricia	Jr2	236	Nov	889	41	8140	330
•Brookmead's S's Dahlia	Jr2	236	Nov	671	32	7358	334
•C. F.'s Actor's Star	Jr2	227	Nov	879	44	8400	388

§LAYMON, HARVEY & LYBARGER, GEORGE J., LAY-BELLE, MOUNT VERNON, OHIO. ARHT

•Cadet's Anala	*Jr2	304	Jul	112	5	4704	223

LEATH, MacLEAN B., UWHARRIE FARMS, ARCHDALE, N. C. ARHT

*Basquaerie Levity Doris	Jr3	249	Nov	679	43	9365	453
*•Birchfield Lanna	Jr4	271	Nov	547	29	10652	482
*•Brookberry Foremost's Lora	Jr4	305	Oct	58	3	10651	518
*Foremost Royal's Sylvia	5	365	Oct	612	34	13050	655
*Inverness Hope's Rita	5	197	Nov	554	29	6193	270
*•Langvalley Levity Lillian	Jr3	248	Nov	581	32	8887	411
*•Langvalley Susanna Levity	5	40	Nov	1743	80	2208	102
s. Curtiss Franchester Levity Ace	d. Langvalley Susanna						
*•McDonald Farms P. Marietta	5	305	Nov	651	34	11601	539
*•Uwharrie Foremost Affection	Jr3	231	Nov	1122	56	10427	452
*Uwharrie Majestic Champion	Jr2	119	Nov	828	40	3843	172
*•Verne Dale Bruno's Pansy	#5	284	Nov	487	22	9398	373

LE PARMENTIER, REX O., "WETHERSFIELD," DANVERS, MASS. ARHT

*•Antietam Joyce	8	123	Oct	1050	44	5102	215
*Antietam Royal Shasta	Jr2	123	Oct	719	35	3185	141
*•Antietam Sunshine	6	99	Oct	1042	41	3641	162
*Hidden Acres Jamieel's Fonda	Sr5	273	Jul	270	13	7066	355
Hidden Acres Regent's Inza	Sr3	305	Sep	307	16	9178	477
*Langwater Sweetness	6	219	Oct	349	16	6225	285
•Wethersfield Adeline Girl	Sr2	123	Oct	586	28	2598	125
•Wethersfield Betty Villocq	Jr2	205	Oct	485	26	4497	220
•Wethersfield Commando's Lady	Jr3	157	Oct	609	32	4061	193
*Wethersfield Commando's Legacy	Jr2	305	Aug	107	6	7477	380
•Wethersfield Commando's May	Sr2	153	Oct	609	30	3933	182
*Wethersfield Elaine	Sr4	271	Oct	560	34	7853	407
Wethersfield Eloise	Jr3	365	Sep	371	20	9180	445
•Wethersfield Elvena	#Jr4	203	Oct	13		3963	185
Wethersfield Emerald	6	365	Sep	37	1	6793	315
*Wethersfield Maxim's Buttercup	Sr3	294	Oct	623	42	8570	474
*Wethersfield Maxim's Hopeful	Sr3	305	Oct	26	1	9048	425
*Wethersfield Maxim's Oleander	5	255	Oct	779	36	8798	390
*Wethersfield Minnie	Jr3	305	Aug	54	3	6635	348
*Wethersfield Patrician's Ego	Sr3	209	Oct	427	25	5248	269
*Wethersfield Patrician's Emma	Jr4	190	Oct	526	30	4814	256
*Wethersfield Patrician's Mina	Sr3	305	Oct	42	2	7522	413
*•Wethersfield Patrician's Pearl	Jr4	305	Oct	86	5	7009	361
Wethersfield President Emily	#Sr2	359	Sep	385	19	9364	440
•Wethersfield Pres.'s Elsner	Sr2	123	Oct	687	30	3044	137
*Wethersfield Victor's Edith	Sr2	57	Oct	793	41	1516	79
s. Wethersfield Patrician Victor	d. Wethersfield Edith						
*Wethersfield Victor's Eustacia	Jr2	237	Oct	488	27	5104	253
•Wethersfield Victor's Gold	Jr2	296	Oct	509	24	8543	350
•Wethersfield Victor's Jessica	Sr2	197	Oct	535	33	4598	239
•Wethersfield V.'s Buttergirl	Jr2	106	Oct	574	27	2479	116
s. Wethersfield Patrician Victor	d. Wethersfield Maxim Buttergirl						
Wethersfield Wanda	Sr2	365	Oct	442	26	9902	501

LILLY, J. K., JR., EAGLE VALLEY FARM, INDIANAPOLIS, IND. ARHT

*Dingley Farms Charlotte	Sr3	235	Oct	975	50	10076	469
Eagle Valley A. Dorthy	Sr2	199	Oct	941	49	7687	345
*Eagle Valley Appollo's Golda	6	268	Oct	704	37	10338	478
*Eagle Valley Appollo's Mary	5	69	Oct	1205	43	2779	104
s. Coronation Appollo	d. Fairholme Rosemary						
*Eagle Valley C's Addie	Sr3	236	Oct	1030	61	10668	515
Eagle Valley D. H. Ruth	Sr2	92	Oct	1442	72	4306	199
s. Eagle Valley Daisy's Hassan	d. Eagle Valley Appollo's Rockey						
*Eagle Valley Hassan Cora	6	298	Oct	875	51	12506	625
*Eagle Valley Hassan's Daisy	5	236	Oct	859	55	9093	466
*Eagle Valley Hassan's Fiery	7	49	Oct	1605	68	2392	106
s. McDonald Farms Hassan	d. Eagle Valley Alert Fiery						
*Eagle Valley Hassan's Honora	5	243	Oct	866	46	9475	445
*Eagle Valley Hassan's Rosemary	5	365	Sep	735	43	13255	670
Eagle Valley H. Glow	Sr2	344	Oct	857	51	12952	654
*Eagle Valley Honora Lady	7	359	Sep	519	28	13182	620
*Eagle Valley H's Adelia	Sr3	274	Oct	761	38	11148	522
Eagle Valley J. Fan	Sr2	116	Oct	1232	50	4930	190
*Eagle Valley J. Molly	Sr2	138	Oct	1009	52	5396	223
*Eagle Valley Joffre's Lady	5	327	Oct	926	43	15455	690
Eagle Valley J. Queen	Sr2	326	Oct	782	46	10928	541
Eagle Valley N's Gay	Sr2	122	Oct	984	49	4371	181
*Eagle Valley's Alert's Daisy	9	92	Oct	1728	85	5634	289
s. Eagle Valley's Fiery Alert	d. Eagle Valley's Daisy						
*Eagle Valley's Lord's Monarch	7	365	Aug	481	24	12084	574
*•Eagle Valley's Rose Marie	7	136	Oct	1188	60	6297	288

§LITTLE, LOWELL, "the little farm," FORT COLLINS, COLO. ARHT

*•"the little farm" Felicia Cora	Jr3	168	Sep	715	36	5924	266
*•"the little farm" Vesta	Jr3	167	Sep	735	38	6182	316
*•"the little farm" Viva	5	125	Sep	977	42	5427	231
Wey Acres Levity Lottie	#Sr3	335	Sep	281	12	8941	361

LIVELY, J. T. & SON, BLUFF VIEW FARM, DALLAS, TEXAS.

*Bluff View's Lincoln Lillian	12	234	Oct	1247	68	12145	554
*Flo-Ray's Winona	7	365	Oct	759	35	14475	641
*Horatio's Marset Barrett Farms	5	340	Oct	932	52	14271	691
Maplehurst May	6	114	Oct	1358	79	5555	281
*Max's Jardis of Sartartia	5	314	Sep	960	51	15012	735
*Primrose Double's Trade-Mark	6	157	Oct	1568	71	8873	384
*•St. Albans Valor's G Maze	5	50	Oct	1469	63	2359	101
s. Foremost Valor's Heir	d. St. Albans Grandee Maze						

§LOVELESS, ARTHUR R. & SON, WAWASEE GUERNSEY FARM, CROMWELL, IND. ARHT

•Libensam Lilac	Jr3	190	Nov	931	48	8062	340
*•Libensam Pansy	10	76	Nov	1238	56	3693	168
s. Pine Manor Royal Paragon	d. Libensam Master's Carol						
*•Wawasee Charlene	5	305	Oct	540	33	9931	506
*•Wawasee Clara	Jr4	294	Nov	592	32	10758	527
•Wawasee Clara's Doris	Sr2	150	Nov	557	34	3857	204
*•Wawasee Darlene	Sr2	55	Nov	1014	49	1823	91
s. Sterlingold Gallant Don	d. Wawasee Charlene						
*•Wawasee Mary Charlotte	6	63	Nov	1599	90	3295	193
s. Libensam Count	d. Libensam Brightness						

§LOVELESS, JOHN L., WAWASEE GUERNSEY FARM, CROMWELL, IND. ARHT

•Wawasee Don's Patricia	Jr2	140	Nov	592	33	3901	180
•Wawasee Lively Dolly	Jr2	294	Nov	489	29	8398	407
*Wawasee Parade	6	109	Nov	1155	59	5353	254
*Wawasee Queen Diadem	Jr3	185	Nov	652	41	5857	298

§LUCE, J. K., LU-ACRES FARM, NAMPA, IDAHO. ARHT

•Alena of Dixaho	6	299	Sep	536	35	9061	479
*•Brookacres Belle's Bellinda	5	78	Oct	1232	50	3079	135
s. Chuckanut High Boy	d. Belle of Aldabome						
•Dona's Diana Lynn	Jr4	125	Oct	670	29	3341	160
•Janie's Charm Girl	Jr3	305	Sep	499	29	8166	384
•Linda of Valview	Sr4	142	Oct	1020	48	5282	237
•Lu-Acres Irene	Jr2	195	Oct	619	32	5308	265
•Lu-Acres Juleene	Jr2	27	Sep	791	35		
s. Westlynn Marie's Monarch	d. Elsie's Julie						
•Lu Acres Vicky	Jr2	78	Oct	882	32	2303	85
s. Westlynn Marie's Monarch	d. Victoria of Idapine						
•Renown's Twila of Sugar City	5	305	Sep	230	12	8580	419

§LYMAN, EDNA FAY, FAEDLY RANCH, SANTA MARIA, CALIF. ARHT

*•Bonneville Linda	6	305	Oct	165	10	9596	534
*•Bonneville Lingua	7	305	Oct	74	4	7791	438
*•Bonneville Pauline	6	127	Nov	815	41	4343	223
*•Bonneville Vinca	6	122	Nov	1036	45	4694	205
•FaEdLy Bonnie Biddy	Sr2	77	Nov	846	43	2191	113
s. Chicona Norwyn	d. Bonneville Bridget						
•FaEdLy Bonnie Vinnie	Jr2	113	Nov	820	38	3399	156
•FaEdLy Fannie	Jr2	305	Oct	570	27	6837	312
•FaEdLy Guani	Sr2	88	Nov	822	24	2416	96
•FaEdLy Holly	Sr2	149	Nov	710	34	3805	153
*•FaEdLy Judy Bell	5	139	Nov	832	42	4870	233
•FaEdLy Minnie	Jr2	305	Nov	99	5	5738	272
•FaEdLy Prudy's Tiny	Jr2	116	Nov	674	31	2952	127
•FaEdLy Rey's Terry	Jr2	133	Nov	641	28	3606	153
•FaEdLy Sooty Rey	Jr2	88	Nov	816	42	2568	127
•FaEdLy Topsie	Jr2	88	Nov	615	33	1908	96

§MADEIRA, EUGENIA C., CRUMDALE FARM, BERWYN, PA. ARHT

*•Brighton Farms Brenda	Jr3	97	Nov	958	43	3521	144
•Kelso's Charity	Jr2	83	Nov	986	47	2963	138
s. Coldspring's Noble's Kelso	d. Riveredge Alert's Charity						
•Kelso's Edith 2d	Jr2	124	Nov	724	33	3341	140
*•Kelso's Rabat	Jr3	168	Nov	685	38	5094	251
•Kelso's Wendy's April	Jr2	63	Nov	1064	45	2135	90
s. Coldspring's Noble's Kelso	d. Kelso's Wendy						
*•Spencer's Landing Frances	#5	304	Sep	128	6	7689	432

§MAISEL, FLORENCE, BROOKSIDE FARMS, FREEHOLD, N. J.

•Brookside Amenda's Geegee	5	107	Oct	888	36	3436	150
s. Palmil's Noble King	d. Brookside Amenda						
Brookside Em. Audacity	Jr2	219	Oct	646	31	5940	272
Brookside Em. Golconda	Jr2	193	Oct	657	31	4863	236
Brookside Em. Hardy	Jr2	213	Oct	635	25	5841	267
Brookside Em's Amelia	Sr2	357	Oct	363	21	8874	430
Brookside J. Sarena	Jr2	210	Oct	536	30	5802	281
Brookside Judy's Em. Julep	Jr2	184	Oct	741	32	6242	276
*•Brookside Princess Hardwick	7	270	Oct	644	25	10145	461
Brookside's Em. Sibyl's Star	Jr2	21	Oct	696	31		
s. Hominy Hill Eminence	d. Brookside's Star Gazer's Sibyl						
F. Scotch Highball of Brookside	5	194	Oct	687	35	6287	312
*•Lady Audry of Brookside	8	250	Oct	591	30	7564	404
*Lady Benita of Brookside	7	38	Oct	1083	41	1283	49
s. Palmil's Noble King	d. Ashland Lady Benita						
*Noble Lillie of Brookside	6	365	Oct	451	25	12081	634

§MANERS, MARY, YORK, S. C. ARHT

•Northern F Rhoda	Sr2	41	Sep	915	39	1226	52
s. Foremost Hermes	d. Beacon Hill Georgia						

MARLO, C. D., REPELMAR FARM, VERSAILLES, MO. ARHT

*Langmore Idol Matchless	8	355	Oct	614	43	12193	633
*Repelmar Fairfax Alice	5	312	Sep	796	38	13123	586
Repelmar Fairfax Arleen	Jr2	241	Oct	800	46	8349	376
*Repelmar Fairfax Lucinda	Sr4	299	Oct	681	42	11069	530
Repelmar G. Grace	Sr3	139	Oct	1130	57	5997	267
*Repelmar Her Etta	Jr3	292	Sep	889	55	11526	570
*Repelmar Her Fair Lill	Jr4	243	Oct	863	46	9009	413
Repelmar Her Joyce	Sr2	123	Oct	895	46	4147	197

Repelmar Her Lady Luck	Sr2	303	Oct	536	34	7701	466
Repelmar Her Lark	Jr2	299	Oct	747	43	9148	453
*Repelmar Her Lucille	Jr4	241	Oct	700	45	8260	404
*Repelmar H. I. Golda	Sr3	365	Oct	356	25	11640	559
Repelmar I. Eleanor	Jr2	40	Oct	1325	61	1648	76
s. Repelmar Imperial	d. Douglaston Baroness Eleanor						

§MATTHIESEN, WALTER, DIVERSIFIED FARM, FILER, IDAHO. ARHT

+Annette of Valle Vista	Jr2	68	Nov	925	40	2209	96
s. Fannie Bonnie Boy's Pride	d. Dot of Valle Vista						
+Diversified Bond Jill	Jr2	305	Sep	167	8	5694	273
+Diversified Bond Pansy	Jr2	57	Nov	861	40	1657	78
s. Gem-View Royal Bond	d. Ju-La-Mor Patricia						
+Diversified Phil Babs	Jr2	56	Nov	849	35	1596	70
s. Chuckanut Philip	d. Freer Acres Bea						
*+Diversified Phil Belladonna	Jr3	222	Nov	707	36	6569	314
+Diversified Phil Bubbles	Jr2	305	Nov	61	3	6724	354
+Diversified Phil Rosette	Jr2	305	Oct	227	12	6155	291
*+Diversified Phil's Gertrude	Jr3	82	Nov	872	33	2651	116
s. Chuckanut Philip	d. Freer Acres Gracie						

§MAY, JOHN H., JR., MAYBROOK FARM, LAGRANGEVILLE, N. Y. ARHT

+Maybrook Corsican Connie	Jr2	245	Oct	675	37	7423	343

§MAY, JOHN H., JR. & GEORGE H., MAYBROOK FARM, LAGRANGEVILLE, N. Y. ARHT

+Maple Lane Sheik's Gorgeous	Jr2	55	Oct	886	41	1584	74
s. Maple Lane Lucille's Sheik	d. Maple Lane Princess Gorgeous						
+Maybrook Corsican Diana	Sr2	50	Oct	1067	40	1680	63
s. Maybrook Corsican Lad	d. Vancrest Lady Diana						
+Maybrook Corsican Ladyette	Jr2	137	Oct	654	36	3413	174
s. Maybrook Corsican Lad	d. Maybrook Diana's Lady						
+Maybrook Corsican Vernet	Jr2	305	Oct	43	2	6633	340
Maybrook Maida	Sr2	365	Sep	571	28	10266	510

§McAFEE, ERNEST & LINDSTRAND, HARRY, McAFEE FARMS, BLUFFTON, IND. ARHT

+Foremost Footprint 14th's Fay	Sr2	298	Nov	624	37	8578	422
*+McAfee Farms Foremost Alicia	5	305	Nov	110	5	9586	438
+McAfee Farms Foremost Dolly	Jr2	203	Nov	927	42	7764	315
+McAfee Farms Foremost Molly	Jr2	76	Oct	833	42	2159	99
*+McAfee Farms Foremost Patricia	Jr3	296	Nov	608	36	9471	448
*+McAfee Farms Foremost Paulette	Jr3	305	Oct	164	10	9737	540
+McAfee Farms Foremost Polly	Jr2	90	Nov	1194	53	3680	160
s. Foremost Royal Valor Romeo	d. McAfee Farms Foremost Paula						
Union Farms Caesar's Irene	Jr2	307	Nov	607	35	9402	439

McCANN, F. W., GOLDEN HARVEST FARM, BRIDGEWATER, CONN. ARHT

*¶Birchfield Monoque	5	237	Nov	1161	51	12497	507
*¶Bryn Du Golden Dancer	6	236	Nov	515	31	8200	402
*Coldspring's B. R. Romana	6	230	Nov	850	40	11664	506
*¶Douglaston Challenger's Garnet	Jr3	254	Nov	491	32	7959	408
*Flat Brook Her Noreen	7	346	Nov	756	46	13410	737
*¶Flora Fickle Storrs	Sr4	194	Nov	682	41	7259	343
*¶Gardenville Gay Princess	5	305	Nov	211	13	11683	611
*¶Golden Harvest Gladys	5	91	Nov	1473	62	4867	218
s. Golden Harvest Valiant	d. Golden Harvest Gladsome						
*¶Golden Harvest Glamour Girl	7	305	Oct	351	17	14674	666
*¶Golden Harvest Queen Bee	Jr2	212	Nov	601	35	6309	305
+Golden Harvest Royal Hattie	Jr2	64	Nov	1157	54	2514	116
s. Boulder Bridge Royal Prince	d. Golden Harvest Hattie						
*Golden Harvest Royal Primrose	Sr2	275	Nov	756	46	10384	543
*¶Golden Harvest Valqueen	Sr4	82	Nov	1524	83	4218	228
s. Golden Harvest Valiant	d. Stony Ford Douglas'Queen						
*¶Golden Harvest V Goodness	Jr3	270	Nov	600	33	9951	463
*¶Harriet of Lower Round Top	8	305	Nov	207	10	12459	565
+Hunthill Hebe	Sr3	56	Nov	1137	55	2210	107
s. Fairlawn Actor's Janus	d. Bethany Favor's Holiast						
*McDonald Farms King's Marian	Sr4	332	Nov	581	30	13636	633
*Moreau Farms Hickory	Sr2	206	Nov	842	47	6916	332
¶Mt. Ephraim Challenger's Sybil	Jr2	127	Nov	963	47	4637	225
¶Mt. Ephraim Princess Lizzie	Jr2	212	Nov	603	34	5682	262
+Mt. Ephraim Dairymaid	Sr3	68	Nov	892	42	2147	99
s. Coldspring's Romulus Comet	d. Homestead King's Sallie						
¶Mt. Ephraim's Princess Bethleen	Sr3	72	Nov	1137	39	3048	121
s. Gardenville Coronation Prince	d. Mt. Ephraim's Countess Lizzie						
+St. Albans Monarch Pretty Spot	Sr2	68	Nov	1025	48	2485	109
s. McDonald Farms P. Monarch	d. St. Albans Actor's Pretty Spot						
¶Sterlingold Rosanna	Sr2	305	Aug	709	33	10970	503
*¶Sterlingold Rose Queen	Jr3	214	Nov	885	53	8601	432
*¶Three D's Commander's Queen	Sr3	148	Nov	965	55	6087	300
¶Wilgorlan Farms Petite	Jr2	280	Nov	708	46	8871	458
*Wilgorlan Farms Quest	Jr3	346	Nov	571	39	11248	568
*¶Wilgorlan Farms Trophy	Jr3	243	Nov	699	49	9003	461

McCOY, J. W., OSBORNE HILL FARM, WEST CHESTER, PA. ARHT

*Blakeford Lady Wenda	7	239	Nov	474	25	7804	378
Coldspring's Noble's Gloria	Jr2	365	Oct	67	3	9647	453
*¶Douglaston Clifford's Darling	6	214	Nov	469	28	6217	327
*¶Evergreen Russie	5	118	Nov	1193	63	5266	264
s. Evergreen Rudy	d. Evergreen Hi-Missy						
+Osborne Hill Baron's Delight	Jr2	198	Nov	484	27	4340	221
Osborne Hill Baron's Delores	Sr2	365	Oct	524	27	11603	554
¶Osborne Hill Baron's Duchess	Jr3	207	Nov	565	32	5932	282
+Osborne Hill Baron's Ethel	Jr2	125	Nov	737	35	3521	156
Osborne Hill Baron's Flora	5	158	Nov	766	37	5381	254
Osborne Hill Baron's Memory	Jr2	353	Nov	745	38	11979	577
*¶Osborne Hill Baron's Sally	Sr3	115	Nov	1027	52	4659	221
s. Hominy Hill Baron	d. Ratcliffe Manor Sapphire						
*¶Osborne Hill Baron's Theda	Jr3	128	Nov	995	51	5244	235
Osborne Hill Charlotte	Jr4	182	Nov	650	33	5966	281
*+Osborne Hill Chloe's Prize	6	170	Nov	528	28	5266	262
+Osborne Hill Path Charm	Sr2	38	Nov	927	44	1162	55
s. Hominy Hill Pathfinder	d. Osborne Hill Charlotte						
+Osborne Hill Per. Addie	Jr2	207	Nov	488	25	4296	194
+Osborne Hill Per Dassel	Jr2	201	Nov	487	27	4563	224
+Osborne Hill Per. Esther	Jr2	229	Nov	572	32	5706	284
+Osborne Hill Per. Gladys	Jr2	206	Oct	579	26	5296	245
+Osborne Hill Per Gloria	Jr2	38	Nov	725	31	934	39
s. Hominy Hill Performer	d. Osborne Hill Rex's Grace						
+Osborne Hill Per. Lynn	Sr2	112	Nov	611	28	2542	116
+Osborne Hill Per. Mandy	Jr2	213	Nov	487	24	5525	239
+Osborne Hill Per. Suzette	Jr2	214	Nov	551	30	5230	250
*Osborne Hill Tranquil's Desire	5	182	Nov	897	41	7944	333
Osborne Hill Tranquil's Elsie	Sr4	153	Nov	916	41	5531	244
*Ratcliffe Manor Emily	9	195	Nov	784	42	7646	337
*¶Ratcliffe Manor Ruth	8	213	Nov	667	30	8086	378
¶Sterling Milkyway	Jr4	234	Nov	401	20	7204	334
*Wyno Beau's Fame	Sr3	256	Nov	906	41	10562	515
+Yellow Creek Sweet Ethel	Sr2	166	Nov	615	33	4181	197

McKITRICK, W. W. & SON, WELCOME-IN FARM, COLUMBUS, OHIO. ARHT

A. A. Philosopher's Kayla	Jr2	165	Oct	972	44	6330	268
+Baron's Edin Mona	Jr4	109	Nov	750	33	3201	163
Bettie's Phyllis Jane	Jr3	223	Oct	788	38	7828	336
Caroline's Eden Constance	6	109	Nov	1539	73	6320	295
+Caroline's Graceland Celia	Jr4	102	Nov	984	47	3866	191
s. Graceland Bob of Curtis Manor	d. Shiela's Bright Star Caroline						
*Maple Leaf's Charming Peony	9	201	Nov	770	37	8232	350
*+Maple Leaf's Charming Polly	8	169	Nov	792	37	6569	317
Maple Leaf's Colonel Cleopatra	Sr3	139	Nov	622	38	4311	216
+Maple Leaf's Colonel Coronet	Jr3	190	Nov	485	27	6094	305
*Maple Leaf's Colonel Countess	Jr3	208	Nov	555	26	7092	290
March of Campbell Farm	Jr2	209	Nov	1080	52	9440	377
Mark-Haven Royal Holly	Jr2	282	Nov	647	33	7701	397
*¶Mark-Haven Royal Lolly	#Jr3	278	Oct	196	9	10991	488
*Mattewa Doris	6	365	Nov	202	10	16889	742
*Pleasant View Charlet	8	244	Nov	834	38	9812	432
Prediction P. Sonya	Jr2	357	Nov	399	27	9159	475
*+Tuland Farms Tulip	7	142	Nov	840	46	5242	239
Valley Home's Patricia Ann	Jr3	233	Nov	924	46	9613	423
*Welcome In Advance Fancy	Sr4	329	Nov	396	18	12933	513
*Welcome In Advance's Clara	5	211	Nov	758	37	8841	366
*Welcome In Cardinal Angela	Jr4	213	Nov	850	37	8573	358
*+Welcome In Cardinal Bella	Sr3	126	Nov	578	26	3465	170
*+Welcome In Cardinal Delaine	Sr4	150	Nov	737	32	5380	218
+Welcome In Cardinal Gracene	Sr3	102	Nov	777	45	2986	153
s. Langwater Cardinal	d. Welcome In Chum's Grace						
*Welcome In Chum Lindy	5	115	Nov	1069	46	4892	215
*Welcome In Forward's Clarabell	6	318	Nov	904	48	14923	684
*Welcome In King Fan	Sr3	256	Nov	556	29	10359	477
Welcome In King's Beautiful	Jr2	115	Nov	832	34	4423	170
Welcome In King's Dorothy	Jr2	115	Nov	1098	55	4752	219
Welcome In King's Nellie May	Jr2	299	Nov	753	43	10330	469
Welcome In King's Prosperity	Sr2	115	Nov	686	34	3272	136
Welcome In King's Shirley	Jr2	365	Nov	364	19	9595	482
Welcome In Liberal Angela	Sr2	300	Nov	690	34	9425	453
Welcome In Liberal Angeline	Sr2	36	Nov	1172	51	1388	61
s. McDonald Farms S. Liberal	d. Barbara Ann's Angela						
Welcome In Liberal Celia	Jr2	289	Nov	649	35	9309	428
Welcome In Liberal Clarabell	Jr2	293	Nov	571	32	8324	385
Welcome In Liberal Claretta	Jr2	300	Nov	580	32	9157	447
Welcome In Liberal Delia	Sr2	44	Nov	1122	62	1597	89
s. McDonald Farms S. Liberal	d. Welcome In Advance Delaine						
Welcome In Liberal Eleanor	Jr2	318	Nov	609	41	9532	547
Welcome In Liberal Elma	Jr2	289	Nov	645	30	9050	431
Welcome In Liberal Grace	Jr2	265	Nov	381	20	6430	338
Welcome In Liberal Louise	Jr2	365	Nov	155	9	12307	588
Welcome In Liberal Lovely	Jr2	190	Nov	856	40	7163	322
Welcome In Liberal Sunnyside	Jr2	365	Nov	83	3	10757	480
Welcome In Liberal Tilda	Jr2	365	Nov	467	25	10545	482
Welcome In Liberal Toiler	Jr2	365	Oct	127	7	8925	495
Welcome In Liberal Wilhemina	Sr2	292	Nov	656	40	10192	508
*Welcome In McK. Bella Lue	Sr4	207	Nov	766	38	8926	366
Welcome In McK. Butterfly	Jr2	112	Nov	1001	47	4187	191
Welcome In McK. Gem	Jr3	307	Nov	620	31	10588	439
*Welcome In McK. Luetta	Sr4	225	Nov	1028	51	10530	452
Welcome In Mc Mary Ann	Jr3	292	Nov	425	23	10133	430
Welcome In Valor Delaine	Jr2	221	Nov	683	35	7466	319
Welcome In Valor Rosebud	Jr2	365	Nov	450	19	13368	587

§McPHEETERS, BURL B., AMBER ACRES, BUSHNELL, ILL. ARHT

+Amber Acres C Flute	Jr2	245	Oct	690	39	7762	383
*+Amber Acres C Lil	#Jr3	288	Aug	239	10	7995	363
*+Amber Acres Holdis	Jr3	215	Oct	561	34	6185	326
*+Gibbs Acres Levity Ardith	#5	296	Oct	358	20	10989	503

§MIMS, A. C., ALLAN MANOR FARM, ROCKY MOUNT, N. C.

*+Allan Manor Noble Freda	5	11	Sep	543	25		
s. Quail Roost Noble Count	d. Allan Manor Wistar's Freda						
*+Allan Manor Noble Illrise	5	260	Sep	465	27	9404	447
Allan Manor Noble Mardge	Sr3	365	Sep	253	17	9333	569
+Allan Manor Noble Odelia	Jr4	305	Aug	584	28	8761	418
*+Allan Manor Royal Tilda	7	203	Sep	591	32	5941	297
+Allan Manor Royalty's Ann	Jr3	66	Sep	887	44	2036	102
s. Quail Roost NoMax Royalty	d. Fayroyal Roann Anne						
*+Brookberry Lady	Sr3	99	Sep	889	40	3463	171
+Coldspring's Noble's Iola	Jr4	137	Sep	686	29	4100	180
+Freegrove NoMax Swallow	Sr2	305	May	517	31	7594	401
+Holliknoll Maxim Zada	Sr4	163	Sep	738	45	4950	275
+Maple Lane Commando's Lass	Jr3	163	Sep	532	32	5178	251
+Midview Noble's Pet	Sr2	11	Sep	344	16		
s. Midview Beauty's Noble	d. Midview Charmer's Pet						
Quail Roost Lady Helen	#Jr2	335	Jul	535	29	10001	511

§MINER, CHARLES E., TOMAQUAG VALLEY FARM, ASHAWAY, R. I. ARHT

*+Maple Lawn Esther	9	57	Oct	1306	63	2469	113
s. Hilltop Butterfat Myrl	d. Maple Lawn Estereen						
*+Maple Lawn Flossie	9	109	Oct	1452	66	5260	245
*Maple Lawn Marlene	8	323	Oct	908	44	14391	660
*+Tomaquag C. Minuet	5	232	Oct	724	43	8011	416
*+Tomaquag Radiant Flossie	5	35	Sep	1379	58	1576	66
s. Forges Radiant Boy	d. Maple Lawn Flossie						
*+Tomaquag Radiant Minnie	Jr3	111	Oct	918	44	3847	167
*+Tomaquag Radiant Nora	Sr4	305	Sep	101	6	9268	501
*+Tomaquag Radiant Patsy Annie	Sr3	225	Sep	721	36	7713	372
+Tomaquag Radiant Queen	Jr2	283	Oct	357	21	6348	279
+Tomaquag Radiant Queenie	Jr2	267	Oct	756	47	8728	457
*+Tomaquag Radiant Rose	Jr3	305	Oct	345	19	10524	555
+Tomaquag Regena	Jr2	31	Oct	777	41		
s. Hominy Hill Regent	d. Tomaquag Radiant Flossie						
+Tomaquag Regent's Betty	Jr2	60	Oct	709	40	1368	70
s. Hominy Hill Regent	d. Tomaquag Flossie Radiant Babe						
+Tomaquag Regent's Blossom	Jr2	28	Oct	665	32		
s. Hominy Hill Regent	d. Tomaquag Radiant Nora						

§MINER, ROBERT E., TOMAQUAG VALLEY FARM, ASHAWAY, R. I. ARHT

*+Tomaquag Radiant Marcella	Jr3	195	Oct	865	55	7202	386
*+Tomaquag Radiant Marlene	Jr3	152	Oct	1109	56	6873	316

§MOFFETT, FRANK S., KATONAH, N. Y. ARHT

*+Pine Hill Agnes Advancer	8	202	Sep	912	41	8610	356

§MOON, N. J., JR., MOON FARM, OSHKOSH, WIS. ARHT

+Crown Majesty's Jewelia	10	207	Nov	624	35	7257	330
*+Moon's Hansel's Mabel	Jr4	257	Nov	629	29	9147	399
*+Moon's Lad's Blossom	7	275	Nov	510	34	9181	463
*+Moon's Slogan Patsy	8	275	Nov	554	30	9695	485
Ron's Mona Lee	Jr4	365	Nov	157	9	10687	511
+Rubey's Ruth Ann	#6	279	Oct	911	41	12286	506

MOORE, F. L., MILMOORE FARMS, FREMONT, OHIO. ARHT

*Antietam Royal Faithful	Jr3	243	Nov	776	38	10380	465
*Curtiss Candy P. Maiden	8	214	Nov	722	31	9022	393
*Hominy Hill Prudy	5	359	Nov	717	34	13508	631
*McDonald Farms Fore Nanice	Jr3	294	Nov	574	35	10605	560
*McDonald Farms King's My Rose	*Sr4	333	Oct	19	1	12158	673
Milmoore's A. Faustina	Jr2	338	Nov	404	26	9553	490
•Milmoore's A. Feather	Jr2	24	Nov	771	30		
s. Hominy Hill Aristocrat	d. Kitchener Fearless Freesia						
*Milmoore's A. Karen	Sr3	238	Nov	766	34	10269	420
Milmoore's A. Kathleen	Jr2	362	Nov	164	10	6905	349
Milmoore's A. Madelon	Jr2	365	Oct	147	8	10821	560
Milmoore's A. Malinda	Jr2	304	Nov	720	35	9870	449
Milmoore's A. Morana	Jr3	325	Nov	566	30	9366	457
•Milmoore's A. My Roselyn	Jr2	27	Nov	725	30		
s. Hominy Hill Aristocrat	d. McDonald Farms King's My Rose						
Milmoore's A. Pride	Jr2	315	Nov	596	28	10902	464
Milmoore's A. Prudence	Jr2	122	Nov	932	40	4363	183
Milmoore's A. Susie	Jr3	239	Oct	396	17	8187	377
•Milmoore's A. Zoa	Jr2	30	Nov	1007	39		
s. Hominy Hill Aristocrat	d. Milmoore's Zoa						
*Riegeldale Emory's Elise	6	289	Nov	656	40	11399	546

MORDELE FARMS, RIEGELSVILLE, PA.

¶Mordele Farms Barbara	Sr2	236	Nov	704	44	7500	390
¶Mordele Farms Beatrice	Jr2	293	Nov	749	42	9914	488
**Mordele Farms Buttercup	Jr4	183	Nov	894	48	7252	355
¶Mordele Farms Clara	Sr2	117	Nov	949	45	4184	176
¶Mordele Farms Gay Girl	Sr2	293	Nov	868	43	10651	475
¶Mordele Farms Kella	Sr2	244	Nov	1014	52	8531	399
¶Mordele Farms Lelia	Sr2	305	Nov	305	19	11238	553
¶Mordele Farms Lottie	Sr2	266	Nov	758	54	8144	445
¶Namreg Pre Valiant Ledine	Sr2	70	Nov	1259	51	2876	120
s. McDonald Farms Pre Valiant	d. Wychmere Noble Leda						

§MORRIS, ROBERT H., BROOKFORD FARM, ROLLINSFORD, N. H. ARHT

•Brookford Lady Glenna	Jr2	153	Oct	572	33	3546	178
s. Flying Horse Double General	d. Lady Suzy of The Glen						
*•Brookford Lady Moonlight	5	214	Oct	706	45	7054	345
*•Freedom's Etta	#Jr3	268	Jun	114	6	6748	335
*•Freedom's Snow Queen	Jr4	277	Oct	685	30	10190	432
*•Knolland Frances Vanity	6	305	Jun	617	36	10123	497
*•Lincoln L. Etta	7	104	Aug	994	52	4129	194
s. Lincoln Levity Prince	d. Lincoln Charming Etta						
*•Meadow Croft Fern	Sr4	113	Oct	823	45	3585	188
s. Meadow Croft Bud	d. Meadow Croft Trixie's Asenath						
*•Meadow Croft Judy	Jr4	305	Aug	355	22	10718	513
*•Meadow Croft Rosebud	Jr4	228	Aug	836	36	8906	384
•Sunnyfields Melody	*Sr2	245	Aug	336	17	6587	275

MORSE, DARWIN S., GREEN MEADS FARM, RICHMOND, MASS.

Coronation Dairymistress	Jr3	122	Nov	691	34	3184	153
Coronation Lina	Sr3	122	Nov	884	46	3944	193
Green Meads Dame Amelita	Jr2	76	Nov	1346	67	3599	164
s. Langwater Vindicator	d. Green Meads Princess Amethyst						
Green Meads Dame Barbara	Jr2	365	Oct	922	44	14869	598
Green Meads Dame Della	Jr2	171	Sep	1122	44	7335	277
*Green Meads Dame Freda	5	261	Nov	529	32	8753	425
*Green Meads Dame Willowbud	Sr3	335	Nov	406	20	12251	509
Green Meads Princes Francine	Sr2	365	Nov	192	12	10335	570
Green Meads Princess Frederica	Sr2	106	Nov	940	44	3494	156
s. Green Meads Levity Prince	d. Green Meads Dame Freda						
Green Meads Princess Greta	Sr2	153	Oct	777	42	4399	206
Green Meads Princess Meg	Sr2	365	Sep	707	36	10270	495
Green Meads Violet	Sr2	365	Sep	666	36	11597	589

§MOSER, RICHARD J., LUCKY ACRES FARM, BERNE, IND. ARHT

•Bandmaster's Foremost Annebell	5	285	Sep	777	34	9581	409
•Foremost Acme 21st's Quassina	Jr3	237	Sep	313	15	5816	271
*•Ideal's Hardwick Mary	7	105	Oct	850	42	3430	143
•Master's C. Jane of Lucky Acres	Jr2	182	Oct	750	35	4809	225
•Master's C. Jean of Lucky Acres	Jr2	184	Oct	728	36	4863	225
•Mattewa's Linda Loe	Jr2	157	Oct	703	30	4142	167
•Royal's Foremost Pauline	Jr2	134	Oct	885	49	4008	191
*•Royal's Rebecca of Lucky Acres	Jr3	86	Oct	824	36	2771	110
*•Royal's Rita of Lucky Acres	Jr3	57	Oct	1054	43	1916	77
s. Foremost Dimple's Royal	d. McAfee Farms Foremost Serenade						
*•Royal's Ruby of Lucky Acres	Jr3	101	Oct	807	43	2873	130
*•Willona's Dutchess	Jr3	88	Oct	891	42	2791	129

§MOTLEY, HELEN R. C., WYCHMERE FARM, ONTARIO, N. Y. ARHT

*•Wychmere Joyous	9	240	Nov	809	33	10483	394
*•Wychmere Judy	Jr3	138	Nov	765	37	4664	205
s. McDonald Farms Adonis	d. Wychmere Noble Juliet						
•Wychmere Julienne	Jr2	118	Nov	1053	44	4508	172
s. McDonald Farms Adonis	d. Wychmere Noble Juliet						
*•Wychmere Keepsake	5	300	Nov	676	36	11193	502
*•Wychmere King's Clarabel	6	305	Aug	585	29	11409	608
•Wychmere Kitty	Jr2	28	Nov	983	32		
s. Wychmere Champion	d. Wychmere Karolyn						
•Wychmere Lorena	Sr2	109	Nov	796	36	3246	132
s. McDonald Farms Adonis	d. Wychmere Noble Lorinda						
*Wychmere Noble Joyce	Jr4	198	Nov	795	38	7826	339
*Wychmere Noble Julia	Sr4	365	Oct	405	19	13513	601
*•Wychmere Noble Juliet	6	177	Nov	1005	40	8207	312
•Wychmere Noble Saida	Jr2	109	Nov	781	41	3304	167
s. Wychmere Dauntless Nobleman	d. Wychmere Sally Ann						
*•Wychmere Romona	5	20	Nov	954	41		
s. McDonald Farms Adonis	d. Wychmere Dauntless Rosamond						

§MUNNS, J. J., FOUR COLUMN FARM, LANDRUM, S. C. ARHT

•Four Column Hollibright's Ann	Jr2	305	Nov	139	7	9731	443
Four Column Honor's Jeanette	Jr2	365	Nov	234	14	9442	455

§MYERS, CLARENCE & MARTHA, MYERLYN FARM, CHALFONT, PA. ARHT

•Myerlyn Adv. Azalea	Jr2	41	Sep	909	38	1236	52
s. Coldspring's B. R. Advocate	d. Cabin Glen Alecia						
•Myerlyn R. W. Centennial	Jr2	305	Sep	369	21	6959	324
•Myerlyn R. W. Dessa	Sr2	72	Oct	957	45	2395	112
s. Coldspring's B. R. Romwick	d. Myerlyn Brier's Debby						
•Myerlyn RW. Fern	Sr2	42	Oct	958	40	1298	54
s. Coldspring's B. R. Romwick	d. Myerlyn Brier's Flicka						
•Myerlyn R. W. Florinda	Sr2	107	Oct	812	36	3108	120
•Myerlyn RW. Lettie	Sr2	115	Oct	699	34	3085	134
•Myerlyn R. W. Maridel	Sr2	42	Oct	830	38	1128	51
s. Coldspring's B. R. Romwick	d. Myerlyn Brier's Millicent						
•Myerlyn R. W. Martha	Sr2	107	Oct	654	31	2649	127

§NELSON, W. S., JR., NELSON FARMS, ONANCOCK, VA.

*•Hanover Hill Henrietta	6	149	Oct	1146	51	6875	280
•Nelson Farms Lucia	Jr4	305	Oct	130	7	6927	299
•Nelson Farms Maxim Mildred	*Jr4	299	Sep	381	22	8024	402
Nelson Farms Nessa	Jr2	324	Oct	661	32	9097	385

§NORBURN, C. S., CLOUDLAND FARM, ARDEN, N. C. ARHT

•Cloudland Maxim Fawn	Sr2	69	Nov	564	31	1469	75
s. Sky Brook Maxim's Rosemost	d. Cloudland Maxim Maybelle						
•Cloudland Noble Belle	Jr3	116	Sep	484	24	2475	119
s. Quail Roost Noble Sir	d. Donnabell of Flint Farm						
Cloudland Noble Crysta	Jr2	361	Nov	269	18	5325	295
•Cloudland Noble Dipper	Jr3	197	Nov	505	26	4686	208
•Cloudland Noble Fern	Sr2	78	Nov	660	38	1976	106
s. Quail Roost Noble Sir	d. Quail Roost Edward's Eva						
•Cloudland Noble Jeanie	Jr4	255	Nov	277	17	3542	197
Cloudland Noble Nannette	Sr2	213	Nov	408	23	4254	212

§ONLEY, W. T., NORTHFIELD FARM, SNOW HILL, MD. ARHT

•Northfield A. Anita	Jr2	125	Nov	732	34	3389	154
*•Northfield A. Bebe	Jr3	201	Sep	847	44	7713	371
•Northfield A. Cinderella	Jr2	133	Nov	836	42	3683	164
•Northfield A. Fawn	Jr2	72	Nov	1027	43	2510	99
s. Argilla Monitor	d. Northfield's T. Fairy						
•Northfield A. Gay	Jr3	225	Nov	746	30	7734	306
•Northfield A. Jill	Sr2	289	Sep	882	37	9292	376
•Northfield C. Jasmine	Jr2	168	Nov	785	39	5152	240
•Northfield H. Bunny	Jr2	261	Nov	598	32	5666	298
•Northfield H. Ilene	Jr2	177	Sep	775	36	5270	253
•Northfield H. Jubilee	Jr2	167	Nov	850	45	5006	246
•Northfield J. Bluebell	Jr2	170	Nov	788	38	5148	226
•Northfield J. Dahlia	Jr2	87	Oct	1072	47	3131	139
•Northfield J. Jonquil	Jr2	153	Nov	683	34	4265	195
•Northfield L. Cherub	Jr2	183	Nov	639	33	4592	219
•Northfield L. Lizzie	Jr2	210	Nov	778	38	6561	301
•Northfield N. Damsel	Sr2	199	Nov	540	29	4660	229
•Northfield N. Louise	Jr2	305	Sep	21		8797	400
*•Northfield Patrick's Flower	Sr4	305	Sep	486	27	10514	464
*•Northfield P. Cherry	Jr3	305	Sep	345	17	9592	463
*•Northfield's A. Blossom	Sr4	47	Nov	1574	72	2363	112
s. Argilla Monitor	d. Royalty Prince's Bonnie Bess						
*•Northfield's A. Glenna	Jr4	197	Nov	888	45	7103	310
*•Northfield's A. Nibby	Jr4	238	Nov	804	41	8487	393
*•Northfield's A. Primrose	Jr4	204	Nov	883	41	7844	312
*•Northfield's D. Linda	5	261	Nov	661	36	8070	401
•Northfield S. Maiden	6	305	Sep	322	14	9668	442
*•Northfield's N. Cinder	Jr3	290	Sep	429	23	6536	302
*•Northfield's N. La-Rosa	Sr3	222	Nov	631	33	7014	316
*•Northfield's R. Mayflower	Jr4	94	Nov	757	34	3230	133
s. Northfield Reveller's King	d. Northfield's Margie						
*•Northfield's T. Belladonna	5	300	Sep	564	26	8227	364
*•Northfield's T. Bonnie Girl	5	284	Nov	696	34	8677	397
*•Northfield's T. Iris	5	107	Nov	935	42	3926	161
s. Blakeford Tingle	d. Mt. Harmon Is-a-bell 2d						

§ONLEY, W. T., CANNING COMPANY, NORTHFIELD FARM, SNOW HILL, MD. ARHT

•Northfield C. Choice	Jr2	21	Nov	664	31		
s. Northfield's Monitor Challenger	d. Northfield Patrick's Charm						
*•Northfield Patrick's Countess	Sr4	305	Sep	428	23	8624	457
*•Northfield's N. Paula	Jr4	112	Nov	845	44	3637	170
*•Northfield's P. Fay	Sr4	40	Nov	1365	61	1771	79
s. Haldane's Prince of Cosquay	d. Northfield's T. Fairy						
*•Northfield's T. Alta	6	90	Nov	1218	56	3701	159
s. Blakeford Tingle	d. Willora Anne						

§PARKER, D. I., PARKER'S GUERNSEY FARM, DUBLIN, GA. ARHT

*•Coronation Majestic's Eunice	Jr4	196	Oct	895	53	7351	336
•Highlander's Artist	Sr2	305	Sep	612	32	7665	384
*•Highlander's Beauty Babe	Jr4	190	Oct	766	39	7202	297
*Highlander's Betty	Sr3	298	Oct	581	32	10215	462
*Highlander's Christine	6	243	Sep	1030	52	9698	460
•Highlander's Cleo	Jr2	262	Oct	564	31	6739	306
•Highlander's Doll	Jr2	39	Oct	829	42	1026	50
s. Klondike Highlander	d. Privateer's Lula's Dollie						
*•Highlander's Dream	Jr3	26	Sep	776	31		
s. Klondike Highlander	d. Patriot's Melba						
*•Highlander's Duchess	Jr4	75	Oct	1115	54	2734	132
s. Klondike Highlander	d. Privateer's Clara						
*•Highlander's Edith	Sr3	305	Oct	365	18	8545	405
*•Highlander's Gem	Sr4	305	Oct	344	16	11224	548
•Highlander's Glamour	Jr2	201	Sep	725	35	6001	257
•Highlander's Golden Ann	Jr2	32	Oct	932	40	960	42
s. Klondike Highlander	d. Hamlet's Minnie						
*Highlander's Helda	Jr3	269	Oct	639	37	11491	568
*•Highlander's Hilda	Sr3	305	Oct	357	19	8753	440
*•Highlander's Honey	7	35	Oct	1347	65	1505	72
s. Klondike Highlander	d. Hamlet's Mae						
*•Highlander's Hortense	6	177	Oct	839	43	6502	300
s. Klondike Highlander	d. Hamlet's Belledona						
*Highlander's Hortense's Lassie	Sr3	365	Oct	214	11	9413	468
*•Highlander's Janet	Sr4	305	Sep	72	4	8574	413
*•Highlander's Josepha	Jr3	189	Oct	820	45	6189	271
*•Highlander's Julie	Sr4	265	Sep	416	24	7401	368
*•Highlander's Lucy	5	240	Oct	627	35	8963	413
*•Highlander's Matilda	Sr3	226	Oct	724	39	7437	365
*•Highlander's Rosabell	Sr3	305	Sep	308	15	8129	381
•Highlander's Rosabella	Jr2	247	Oct	587	30	6443	301
*•Highlander's Ruth	5	100	Sep	1226	50	4210	178
s. Klondike Highlander	d. Hamlet's Sarah						
*•Highlander's Sadie	5	305	Oct	481	27	10453	504
*Highlander's Sophia	Sr4	301	Sep	647	31	10601	470
•Nejasco Phil's Sunshine	Jr2	305	Jun	12		6347	301
*•Privateer's Actor's Agnes	Sr3	211	Sep	493	22	5854	247
•Privateer's Actor's Astor	Jr2	135	Sep	755	35	3745	152
s. Privateer's Actor	d. Highlander's Janet						
Privateer's Actor's Levity	Sr2	299	Oct	748	47	9123	448
•Privateer's Actor's Vera	Sr2	32	Oct	1079	58	1115	60
s. Privateer's Actor	d. Highlander's Ruth						
•Privateer's Rebecca	#10	282	May	146	6	4941	257
*•Privateer's Tommie's Dora	Sr4	305	Oct	202	11	9744	437
*•Privateer's Tommie's Elsie	6	258	Oct	447	27	7810	360
*Riegeldale Gentleman's Eliza	9	365	Oct	346	19	12557	603

§PARSONS, L. A. & SONS, SONNY ACRES, GREENTOWN, IND. ARHT

•Covington Hills H. Natalie	Jr2	90	Oct	823	37	2548	101
Sonny Acres' Ace's Annette	Jr2	365	Sep	87	4	9531	478
*•Sonny Acres Ace's Azalea	5	305	Sep	513	28	10260	523
*•Sonny Acre's Ace's Blossom	Sr4	305	Jun	818	42	9903	469
Sonny Acres' Ace's Dainty	Jr2	365	Sep	364	19	10207	505
*•Sonny Acres Ace's Denette	Jr3	302	Oct	523	24	10583	465
*•Sonny Acres' Ace's Ester	Sr3	305	Oct	597	30	10182	486
*•Sonny Acre's Ace's Ina	5	80	Oct	1164	51	3438	124
*•Sonny Acres' Ace's Patricia	Jr3	161	Oct	992	51	6475	292

*+Sonny Acre's Ace's Starlette	Jr3	305	Oct	113	6	8375	431
*+Sonny Acres' Harmony	5	41	Oct	1569	70	2029	90
s. Golden Grange W. Host	d. Meadow Haven Juno's Melody						
*+Sonny Acres' S. Bashful	Jr3	66	Oct	817	36	1816	79
s. Meadow Lodge Snowbank	d. Thelma of Brown Farm						
+Sonny Acres' S. Belle	Jr2	305	Aug	175	10	8752	411
*+Sonny Acres' S.Belle	Jr3	31	Oct	1336	56		
s. Meadow Lodge Snowbank	d. Shona Mae						
+Sonny Acres S. Cupid	Jr2	61	Oct	901	37	1699	66
s. Meadow Lodge Snowbank	d. Thelma of Brown Farm						
+Sonny Acres S. Martha	Jr2	258	Oct	494	24	5795	309
+Sonny Acres S. Nancy	Jr2	251	Oct	693	37	7131	344

§PEASE, CARL WAYNE, KEYSTONE, IND. ARHT

+Kramer Farms Evelin	Jr2	113	Oct	754	33	3218	139
+Kramer Farms Laura	Jr2	268	Oct	701	38	7956	382

§PINE, JAMES T., FAIRFIELD FARM, STILL POND, MD. ARHT

+Fairfield Genius Iradia	Jr2	244	Nov	690	41	7205	358
+Fairfield Genius Jerry	Jr2	80	Nov	1208	51	3167	136
+Fairfield's Genaska	Sr2	305	Nov	227	12	10995	500
+Fairfield's Genette	Jr2	279	Nov	646	39	8268	442
Fairfield's Genius Dianthus	Jr3	266	Nov	924	48	11371	515
+Fairfield's Genius Mary	Sr2	305	Oct	341	20	10169	510
*+Fairfield's Genius Rochelle	Jr3	266	Nov	541	23	9274	418
Fairfield's Genycinth	Jr2	311	Nov	778	37	11300	523
*+Fairfield's Informer Rockette	Sr4	295	Nov	737	39	11367	519
+Fairfield Trump's Jessica	Jr4	196	Nov	586	29	6170	308

PINGREE, SUMNER, FLYING HORSE FARM, SOUTH HAMILTON, MASS.

*Argilla Royal Twilight	6	78	Nov	1665	57	4577	164
s. Argilla Royal Philosopher	d. Argilla Furlough's Twilight						
*Edgewood Farms Barbee	Sr4	98	Nov	1606	78	5566	261
Flying Horse Colonel Buttercup	Jr2	199	Nov	707	39	5697	298
*Flying Horse Colonel's Dorothy	7	236	Nov	1241	76	13225	691
*Flying Horse Colonel's Elena	Jr3	127	Nov	999	50	4473	215
Flying Horse Colonel's Elise	Jr3	58	Nov	1085	52	2149	108
s. Chedco Colonel	d. Flying Horse Master's Ella						
*Flying Horse Colonel's Melodia	Sr4	252	Nov	766	54	9399	571
*Flying Horse Colonel's Norma	Sr4	328	Nov	1017	63	14578	791
Flying Horse Colonel's Phlox	Jr2	365	Oct	216	15	9489	518
Flying Horse Colonel's Verona	Sr3	183	Nov	1235	67	8457	410
Flying Horse F. Ellen	Jr2	328	Nov	672	46	9530	544
*Flying Horse General's Clarise	Sr4	365	Nov	394	19	19138	891
Flying Horse General's Dawn	Jr3	180	Nov	1149	64	9236	445
*Flying Horse General's Flute	5	78	Nov	1683	85	4543	214
s. Flying Horse Colonel's Promise	d. Alfalfa Farm Flute						
**Flying Horse General's Holly	Sr4	252	Nov	1410	76	14058	715
Flying Horse M's Quenella	Sr2	110	Nov	1086	60	4165	207
Flying Horse Phil's Rosiland	Jr2	288	Nov	1001	57	10933	552
Flying Horse T's Lucky	Jr2	183	Nov	1130	46	7619	311
*McDonald Farms Oida	Jr2	302	Nov	647	37	9695	466
*Philcrest Columbine	5	365	Oct	512	26	17278	762
Sterlingold Lady Julia	Jr2	275	Nov	937	57	10410	509
Tarbell Romulus Blossom	Jr2	365	Oct	725	48	12055	609

PIPER, MEREDITH L., MENDALE GUERNSEY FARM, CELINA, OHIO. ARHT

*Corrimay Bonnie's Bess	7	40	Oct	1775	100	2222	125
s. Nickel Plate Dellinger	d. Corrimay Bonnie						
*Mendale Fairy Dutchess	Sr4	338	Sep	977	44	14231	683
*Mendale Fairy Queen	6	264	Oct	1224	60	12487	612
Mendale King's Bonita	Jr2	241	Oct	1099	60	10564	493
*Mendale King's Ellen	Jr3	191	Oct	1202	60	8321	377
*Mendale King's Golden Jean	Jr3	191	Oct	1859	89	11700	560
Mendale King's Polly Ann	Jr2	365	Sep	237	10	8971	461
Mendale King's Rosebud	Sr2	229	Oct	826	44	8831	437

POLIVKA, GEORGE J., EST., WIL-O-WAY FARM, NAPERVILLE, ILL.

Comrade's Cupid of Bon Terra	7	365	Oct	519	29	12999	695
**Comrade's Victoria	9	127	Oct	1392	54	6937	263
**Faith's Dairy Queen	9	166	Oct	870	43	6941	282
St. James Duke's Stephanie	6	365	Aug	434	22	10568	533
§Vermilion Pride's Faith	Sr2	305	Oct	328	15	9683	460
Wil-O-Way Butterboy's Charm	Jr3	336	Oct	664	39	10256	517
*Wil-O-Way Butterboy's Eunice	Jr4	365	Oct	41	1	12681	604
*Wil-O-Way Chum's Diamond	Sr3	41	Oct	1166	46	1645	65
s. Curtiss Candy Joyful Chum	d. Wil-O-Way Philosopher's Gem						
*Wil-O-Way Comrade's Cherry	#7	362	May	242	12	13207	646
Wil-O-Way Jay's Debbie	Jr2	365	Sep	192	9	10521	485
*Wil-O-Way Leader's Elsa	5	259	Oct	833	41	9959	462
*Wil-O-Way Leader's Fay	Jr3	305	Aug	355	14	11677	521
**Wil-O-Way Leader's Marigold	5	119	Oct	1006	53	4714	239
**Wil-O-Way Leader's Violetta	6	135	Oct	1234	59	6771	297
*Wil-O-Way Phillip's Granny	7	365	Aug	158	7	10824	512
*Wil-O-Way Philosopher Garland	5	181	Oct	1065	50	8987	394
*Wil-O-Way Philosopher's Ruth	7	41	Oct	1422	55	1937	75
s. Philosopher of Thorn Hill	d. Jessie of Bon Terra						
*Woody Nook Prophet's Daria	Sr4	292	Oct	410	21	9325	453

PRENTICE, THOMAS W., PLYMOUTH, MASS.

*Forges Nancy	Jr4	352	Nov	1040	56	16340	738

PRICE, DAVID L., COLDSPRINGS FARMS, SAINT JOHNS, PA.

**Coldspring's B. R. Bella	6	102	Nov	1405	70	5414	238
s. Coldspring's Beauty's Romulus	d. Coldspring's Hardwick's Beauty						

PRICE, ROBERT BARGE, COLDSPRINGS FARMS, SAINT JOHNS, PA.

*Coldspring's B. R. Beautyful	Jr2	302	Nov	860	41	10535	460
Coldspring's B. R. Beth	Jr4	365	Nov	238	19	10670	615

PRICE, S. C., COLDSPRINGS FARMS, SAINT JOHNS, PA.

*Coldspring's Beauty's Bonnie	7	118	Nov	1130	56	4599	196
s. Coldspring's Beauty's Hardwick	d. Coldspring's Romulus' Bunny						
*Coldspring's B. R. Carolin	Sr3	296	Nov	897	69	12704	741
*Coldspring's B.R.Elmina	Sr3	45	Oct	1375	67	2039	100
s. Coldspring's Beauty's Romulus	d. Ellen Maid of Pine Brook Farm						
*Coldspring's B. R. Fawn	Sr2	267	Nov	692	31	7682	352
**Coldspring's B. R. Florence	5	340	Nov	814	49	13987	686
**Coldspring's B. R. Iris	Sr4	222	Nov	1489	74	12947	555
*Coldspring's B. R. Rose	Jr2	261	Nov	662	38	7572	396
Coldspring's Noble's Alice	Sr2	230	Nov	688	36	6297	311
s. Coldspring's Romulus Noble	d. Coldspring's Hardwick's Alice						
*Coldspring's Noble's Ioan	6	36	Nov	1975	107	2323	126
s. Coldspring's Romulus Noble	d. Coldspring's Valor's Inez						
*Coldspring's Noble's Sunshine	5	257	Nov	840	61	10759	585
*Coldspring's Noble's Yvette	5	153	Oct	1027	50	6030	257
*Coldspring's Romulus' Fanita	6	47	Nov	1622	73	2519	113
s. Langwater Romulus	d. Coldspring's Hardwick's Fanita						
*Coldspring's Romulus' Inanita	7	365	Nov	138	7	11891	542
Coldspring's Valor's Lassie	Jr2	74	Nov	1315	67	3072	156
s. Coldspring's Iris' Valor	d. Bethany Wistar's Royal Lassie						

*McDonald Farms King's Mabel	Jr4	365	Sep	531	27	14901	704
Mulhocaway Fantan S.	Sr2	222	Nov	848	46	7349	340
R. F.'s Conrad's Secret	Sr2	362	Nov	707	45	11147	589

PRICE, SAMUEL B., COLDSPRINGS FARMS, SAINT JOHNS, PA.

Coldspring's Noble's Bunny	Sr3	102	Nov	942	51	3569	175
s. Coldspring's Romulus Noble	d. Coldspring's Romulus' Bunny						
Coldspring's Noble's Rose	Jr2	41	Nov	1186	53	1594	71
s. Coldspring's Romulus Noble	d. Horse Shoe F Golden Rose						

§RAWLS, S. W., HILLVIEW FARM, FRANKLIN, VA. ARHT

+Dean's Ruth of Holland	9	153	Oct	808	37	4857	203
+Hillview Good Rose	11	305	Jun	7		5890	284
+Hillview's Betsy Rose	Sr4	305	Oct	125	5	8421	368
+Hillview's Christmas Eve	Sr2	305	Aug	216	10	9452	438
+Hillview's Dawn Rose	#Sr2	299	Aug	323	17	7952	378
+Hillview's June Select Rose	Jr2	305	Sep	522	28	6671	318
+Hill View's Lilly	5	305	Oct	60	4	5539	318
+Hillview Sultan's Clover	Jr2	214	Oct	564	26	5482	234
+Hillview Sultan's Ina	Jr2	274	Oct	442	23	5832	276
+Hollybrook's Maxim's Clover	7	305	Sep	490	28	9877	485
+Pal's Beauty	9	203	Oct	549	23	4725	206
+Rumford Farm Abbie	8	305	Sep	643	27	9640	419
+Southampton Maxim Grace	Jr3	305	Aug	627	30	8895	430

§REEVES, S. J., QUARRY HILL FARM, DOVER, OHIO. ARHT

*+Green Crest Levity Ann	5	269	Oct	734	33	10610	465
*+Quarry Hill's Camile	Jr4	248	Oct	808	42	9156	476
+Quarry Hill's Free Letitia	Jr3	269	Oct	306	15	8071	405
+Quarry Hill's Free Mary	Jr2	70	Oct	797	36	1771	86
s. Franchester Free Volunteer	d. Quarry Hill's Marion						
+Quarry Hill's Peggy	8	200	Oct	1169	52	9532	439
*+Quarry Hill's Rosalie	6	179	Oct	977	39	7462	322
+Quarry Hill's Sun Letty	Jr2	287	Oct	560	31	6608	351
+Quarry Hill's Sun Pansy	Jr2	305	Aug	496	24	8509	358
+Quarry Hill's Sun Pearl	Jr2	35	Oct	717	29	778	31
s. Sun-Blest Farms Puck	d. Sun-Blest Farms Sundown						
+Quarry Hill's Sun Rosella	Jr2	136	Oct	561	24	2766	123
*+Sun-Blest Farms Camile	11	251	Oct	853	41	9554	441

ROCKINGHAM FARM, SALEM, N. H. ARHT

Doral Farm Princess Donea	Jr2	143	Nov	931	52	4690	224
*Rockingham Content	5	237	Nov	747	44	9666	495
*Rockingham Faithful Lady	Jr3	211	Nov	562	32	6692	325
*Rockingham Frivolity	Jr2	305	Nov	263	13	7959	389
Rockingham Levity	Jr3	208	Nov	719	41	6126	324
Rockingham Meadow Glenn	Sr3	361	Nov	559	29	12442	634
Rockingham Meadow Princess	Sr2	134	Nov	956	44	4685	221
Rockingham Peer Melissa	Sr2	156	Nov	840	43	5086	241
Rockingham Redella	Jr2	249	Nov	777	45	8440	422
*Rockingham Refine	6	365	Oct	334	21	13715	677
Rockingham Relena	Jr2	159	Nov	794	43	4867	244
*Rockingham Relicon	Sr4	76	Nov	1218	64	3253	167
s. Rockingham Reliance	d. Rockingham Charming Constance						
*Rockingham Relissa	Sr4	197	Nov	977	54	7746	377
*Rockingham Reverie	Sr4	277	Nov	316	16	8023	406
Rockingham Rosabelle	Sr2	122	Nov	908	49	3893	181
**Rockingham Ultra May Della	9	305	Oct	327	21	10095	512
**Tarbell Gallant Ellin	Jr3	305	Oct	17		9690	522
Woodacres Honor Cherie	Jr2	365	Oct	357	18	10767	554

§ROGERS, FRED F., EST., SEABEE-ANCHORAGE FARM, BRANDON, VT.

+Amy of Seabee Anchorage	Sr2	108	Nov	760	41	3236	164
+Coleen's Sea-Bee Cecile	Jr4	165	Nov	103	5	5329	247
+Gay Jane's Seabee Jasmine	Jr2	121	Nov	649	30	3038	134
+Graypal's Seabee Gypsy	Jr2	250	Nov	573	28	7231	311
+Polly's Sea Bee Priscilla	#Jr3	303	Nov	54	3	8460	399
Rosalie's Seabee Ruth	Jr2	331	Nov	488	25	8042	389
+Seabee Golden Bell's Gladys	Jr2	305	Nov	433	23	7285	367
+Tarbell Romulus Bella Mitzi	Jr2	18	Nov	507	24		
s. Coldspring's Romulus' Anchor	d. Tarbell Peerless Bella Mitzi						

§RUSSELL, C. W., RUSSELL LEA DAIRY, CLYDE, OHIO. ARHT

*+Russell Lea Abigail	Sr2	122	Nov	730	31	3623	162
+Russell Lea Alma	Jr2	305	Aug	148	6	8246	356
*+Russell Lea Alma	Sr3	38	Nov	1300	59	1556	71
s. Franchester Free Steadfast	d. Russell Lea Silvia						
+Russell Lea Andeline	Jr2	174	Nov	639	31	4440	195
+Russell Lea Angelina	Jr2	112	Nov	665	30	2801	112
*+Russell Lea Anna	Jr3	171	Nov	462	24	4381	202
*+Russell Lea Annamae	Sr3	171	Nov	747	36	5758	231
+Russell Lea Arabella	#Sr2	284	Sep	304	16	5537	299
Russell Lea Fairy	Sr4	278	Nov	743	28	10011	372
*+Russell Lea Faith	Sr4	233	Nov	408	19	6770	283
*+Russell Lea Fannie	3	305	Oct	528	24	11877	553
*Russell Lea Favorite Girl	Sr3	250	Nov	779	43	9115	435
*+Russell Lea Flossie	Jr4	132	Nov	581	28	3390	140
+Russell Lea Lady Arline	Jr2	161	Nov	518	24	3219	149
*+Willow Brook Monarch's Eclair	7	225	Nov	754	36	7946	334

§RUSSELL, JUNE, RUSSELLHURST DAIRY, WAPATO, WASH. ARHT

+Russellhurst Rill	Sr4	272	Oct	842	48	11167	576

§RUSSELL, W. J., RUSSELL LEA DAIRY, CLYDE, OHIO. ARHT

*+Russell Lea Sunstar	6	242	Nov	782	40	10218	466

§RYMPH, DONALD E., PLEASANT KNOB, GREENWICH, N. Y. ARHT

+Daisy of Pleasant Knob	Sr4	93	Oct	974	47	3622	157
s. Eunice's Gay Bell Buoy	d. Hattie Lu Lu of Anytime						

§RYMPH, ERNEST A., PLEASANT KNOB, GREENWICH, N. Y. ARHT

*+Arbutus of Pleasant Knob	Jr4	26	Oct	1064	45		
s. Generator of Pleasant Knob	d. Amy of Pleasant Knob						
+Eleanor of Pleasant Knob	Jr3	271	Oct	837	49	8952	446
Elma of Pleasant Knob	#Sr2	363	Jul	227	11	7894	342
*+Elma of Pleasant Knob	Sr3	26	Oct	1219	50		
s. Generator of Pleasant Knob	d. Ethel of Pleasant Knob						
Eunice of Pleasant Knob	Jr3	274	Oct	474	29	6239	324
*+Lady Dorothy of Pleasant Knob	Sr4	51	Oct	1468	64	2346	103
s. Eunice's Gay Bell Buoy	d. Emma of Pleasant Knob						
*+Patience of Pleasant Knob	Sr4	178	Oct	648	32	6431	280
+Pleasant Knob Alice	Sr2	20	Oct	647	29		
s. Foremost Jeweller	d. Amy of Pleasant Knob						
+Pleasant Knob Marine	Sr2	178	Oct	695	36	4393	180
+Pleasant Knob Martha Ann	Jr4	235	Oct	551	29	7347	344
+Pleasant Knob Snowball	Jr2	236	Oct	442	26	4670	237

SABINE, STEPHEN W., WESTFIELD FARM, GROTON, MASS.

Westfield S. Alveda	Sr2	365	Oct	411	22	10909	543
*Westfield Sampson's Agate	Sr3	283	Oct	784	47	10013	492
Westfield Sampson's Alberta	Jr3	273	Oct	831	49	9191	475

Westfield Sampson's Amazon	5	243	Oct	813	42	9190	450
Westfield Sampson's Dayflower	Jr4	365	Oct	483	26	10795	551
Westfield Sampson's Dazzle	Sr3	106	Oct	1082	58	3946	191
Westfield S. Sunqueen	Jr2	156	Oct	1133	54	5891	248
s. Sunlight's Sun	d. Westfield Sampson's Sunflower						

§SAHM, CLARA M., LOS OLIVOS DAIRY, LOS OLIVOS, CALIF. ARHT

•Los Olivos Loretta	Jr4	160	Nov	864	47	5910	260
s. Chiang	d. Laurel of Los Olivos						

§SAHM, HOWARD, LOS OLIVOS DAIRY, LOS OLIVOS, CALIF. ARHT

*•Ellwood Surprise Primula	#8	287	Jul	485	29	10096	596
*•Los Olivos Flora	#5	302	Aug	256	15	9875	546
•Los Olivos Florence	Jr4	72	Nov	1069	52	2874	141
s. San Carlos Compaigner	d. Rancho Nicasio Roamer's Flo						
•Los Olivos Florimella	Jr4	77	Nov	999	54	2897	161
s. San Carlos Campaigner	d. Los Olivos Flora						
*•Los Olivos Lily	5	305	Aug	11		11980	500

§SAHM, ISAAC S. & CLARA M., LOS OLIVOS DAIRY, LOS OLIVOS, CALIF. ARHT

*•Rancho Valor's Blossom	#8	296	Aug	242	11	9145	423

§ST. CLAIR FARM, IDAHO FALLS, IDAHO. ARHT

*•Brookacres Viking's Inez	Jr3	305	Oct	475	21	8907	406
*Brookacres Viking's Marlene	Jr3	318	Oct	552	25	9814	398
*•Harp M. of St. Clair Farm	Sr4	305	Oct	409	23	8378	410
•St. Clair Cain's Delsa	Jr2	116	Oct	672	37	3306	174
•St. Clair Cain's Primrose	Jr2	109	Oct	744	33	3050	131
•St. Clair Cain's Ruth	Jr2	41	Oct	955	41	1252	53
s. St. Clair Farm Cain	d. Bertalor Celia's Rose						
St. Clair Ensign's Charity	Jr2	365	Oct	421	28	8854	493
*•St. Clair Ensign's Desire	Jr3	78	Oct	1358	53	3784	155
s. Sun-Blest Farms Ensign	d. Dee of Snow Summit						
*•St. Clair Ensign's Dixie	Jr3	116	Oct	1006	41	4561	174
St. Clair Ensign's Hazel	Jr2	348	Oct	870	42	10161	450
St. Clair Ensign's Patricia	Jr2	365	Sep	626	32	11140	518
St. Clair Ensign's Paula	Sr2	303	Oct	617	32	8137	337
*St. Clair Nobelman's Harmony	Sr3	277	Oct	861	45	11847	536

§SCHOELLERMAN, FRANKLIN R., VALLEY OAKS FARM, GALT, CALIF. ARHT

*•Ellwood Ambler Hekla	5	229	Nov	738	36	8804	390
*•Happyholme R'Ambler's Conna	Sr4	96	Nov	1047	48	3952	183
•Oakcrest Dorothy	Jr2	182	Nov	565	26	4705	206
*•Revilo Colonel's Centa Clara	Sr4	282	Jul	534	26	9160	474
s. Flying Horse Flute's Colonel	d. Traveler's Centa						
*•Valley Oaks Ambler's Ilene	Jr3	233	Nov	717	37	7241	347
•Valley Oaks Ambler's Nita	Jr2	69	Nov	969	38	2159	86
s. Curtiss Candy Levity Ambler	d. Valley Oaks Nella						
•Valley Oaks Bonita	Jr2	227	Nov	727	41	7569	368
•Valley Oaks Delinda	Jr3	201	Nov	571	33	5432	274
•Valley Oaks Perfector's Star	Jr2	268	Nov	604	40	7273	377
*•Valley Oaks Perf's Goldie	6	305	Oct	254	16	8581	484
*•Valley Oaks Venus	Jr4	167	Sep	867	46	7349	355
s. Happyholme Perfector	d. Happyholme Sunny Velma						

§SCHUST, CLARENCE L., RIDGEWOOD FARMS, FORT WAYNE, IND. ARHT

*•Ridgewood Farm King's Belinda	Jr4	265	Oct	509	33	7193	401
*•Ridgewood Farm King's Bernice	Jr3	139	Oct	730	34	4571	210
*•Ridgewood Farm King's Duchess	Jr4	305	Oct	258	13	8837	414
*•Ridgewood Farm King's Melba	Jr3	152	Oct	764	41	5314	244
•Ridgewood Farm King's Melody	Sr2	76	Oct	1132	57	2598	136
s. Alfacrest's King's Challenger	d. Ridgewood Farm Lad's Mary Jane						
•Ridgewood Farm King's Mona	Jr2	108	Oct	571	30	2498	116
•Ridgewood Farm King's Polly	Jr3	108	Oct	776	38	3253	147
•Ridgewood Farm Lad's Beulah	Jr2	109	Oct	786	37	3263	147
•Ridgewood Farm Lad's Bonnie	Sr2	211	Sep	953	41	7433	329
*•Ridgewood Farm Lad's Mary Jane	5	58	Oct	1220	54	2343	106
s. South Wind Barrister Lad	d. Ridgewood Farms Dot						
•Ridgewood Farm Lad's Vallette	Jr2	242	Oct	816	36	7711	337
*Ridgewood Farms Carmen	Sr4	365	Oct	233	15	9103	482
*•Ridgewood Farms Donna	5	160	Oct	817	46	6024	285
*•Ridgewood Farms Dot	6	241	Oct	754	48	8187	405
*Ridgewood King's Charlene	Sr3	365	Oct	212	15	8575	491

SECO COMPANY, INCORPORATED, SECO FARMS, ARCADIA, MO.

Gayhead's Finch	Sr3	127	Nov	1180	59	6247	287
*Gayhead's In-constancy	6	311	Nov	667	41	10109	527
Seco Forward's Gloria	Sr2	60	Nov	852	41	1763	83
s. Fairlawn Actor's Forward	d. Seco Im-Glorious						
Seco Forward's Linda	Jr2	207	Nov	767	44	6969	351
Seco Forward's Pansy	Jr2	262	Nov	721	42	8837	437
Seco G. I. Una	Jr2	157	Nov	694	48	4957	272
s. Gayhead's Imperial	d. Ultra Queen of Woodside						
Seco G. I. Unice	Jr2	225	Nov	785	41	7019	308
*Seco H. I. Annette	Jr2	293	Nov	646	38	9571	420
*Seco Im-Bue	5	266	Nov	702	40	9341	460
*Seco Im-Faithful	Sr4	202	Nov	954	50	8708	392
Seco Imperial Gift	Jr2	280	Nov	710	43	8868	449
*Seco Imperial Gretchen	Sr2	305	Oct	664	35	10839	455
Seco Imperial Sylvia	Sr2	150	Nov	757	39	5354	249
Seco Imperial Thelma	Jr2	244	Nov	818	45	8085	372
*Seco In-Nocent	5	199	Nov	915	55	8813	434
*Seco In-Signia	5	242	Nov	756	52	9857	512
*Seco Monita	Sr3	196	Nov	981	53	8376	397
*Wethersfield Imogene	5	315	Nov	474	28	10777	571

SELLERS, L. H., SAINT PETERSBURG, FLA. ARHT

Appin's Sunshine Faith	6	365	Sep	213	10	13979	653
•Bethway Farms Iris	Sr2	287	Oct	218	13	4880	219
Bruey's Farm Fancy	Sr2	365	Sep	468	25	9686	446
•Darlington Farms Queen	Jr2	179	Oct	726	30	4258	166
•Gunstock Hill Farm Gail	Jr2	305	Oct	371	20	6826	337
•Hidden Acres Laddie's Freda	Jr2	305	Oct	45	2	4949	224
•Holly Farm Christabel	Jr2	301	Oct	509	25	5811	276
•Lena of Green Top Farm	Sr2	305	Sep	266	16	5206	264
Lone Oak's Lena	Jr2	365	Oct	680	33	10348	453
•Matchless Fern of High Fields	Sr2	305	Aug	494	27	5794	292
*¶Privateer's Actor's Lula	Sr3	280	Oct	624	32	7855	378
*¶Sellers Farm Illustrious Evele	Jr4	154	Oct	844	42	4745	219
•Sellers Farm K. Baby	Sr2	90	Oct	644	28	1961	77
s. McDonald Farms Florida King	d. Taxpayer's Florida Jewel						
*•Sellers Farm K. Beth	Sr2	98	Oct	714	27	2434	90
•Sellers Farm K. Carol	Jr2	42	Oct	650	34	851	45
s. McDonald Farms Florida King	d. Darlington Farms Eva						
*Sellers Farm Merry Ann	5	52	Oct	1108	58	1901	96
s. Christopher of Darlington Farm	d. Taxpayer's Florida Rose						
*Sellers Farm Rosette	#Sr4	275	Oct	7		8739	367
•Taxpayer's Florida Ann	9	305	Oct	6		6018	287
*•Taxpayer's Florida Rose	#7	275	Oct	109	6	5498	240
•Three H Golden Bountiful	Jr2	305	Sep	451	25	7459	335
•Windfield's Petite	#Jr2	276	Oct	270	17	5125	269

SEXTON, SALLIE JONES, BRYN DU FARM, GRANVILLE, OHIO. ARHT

•Bryn Du Troubadour's Lark	Sr2	305	Sep	762	44	9498	505
*•Willow Brook Cora Ann	5	77	Oct	1491	65	3734	167
s. Langwater Triumph	d. Willow Brook's Cora Lady						

§SHIERLING, P. O. & SONS, SHIERWOOD, WINCHESTER, IND. ARHT

•Shierwood Pert	Jr2	162	Oct	747	40	5245	242
•Shierwood Pette	Jr2	24	Oct	911	40		
s. Wethersfield Patrician	d. Shierwood King's Beckette						
•Shierwood Playful	Jr2	86	Oct	873	43	2613	119
•Shierwood PriMerry	Jr2	261	Oct	671	38	7456	348
*•Shierwood Pristine	Jr3	142	Oct	780	38	5233	238
•Shierwood Prudie	Jr2	244	Oct	810	40	7327	339

SHORE, M. F., GRASSY GROVE GUERNSEY FARM, HAMPTONVILLE, N. C. ARHT

G. G. Corporal's Fern	Sr2	365	Oct	16	1	6712	462
G. G. Edwin's Ruby	Jr2	268	Oct	464	31	6844	379
G. G. NoMax Fore Enid	Jr3	119	Oct	880	47	3662	181
G. G. NoMax Fore Flossie	Jr2	100	Oct	810	39	2599	122
G. G. NoMax Fore Fluff	Jr2	365	Sep	19	1	10963	541
Grassy Grove Majesty's Fern	Sr2	365	Oct	382	24	10556	556
*Grassy Grove Majesty's Irma	Sr4	365	Oct	62	3	10567	557

§SIESS, FRED & ARTMAN, ALTA, BIG SPRINGS FARM, LEBANON, IND. ARHT

•Big Springs Advancer's Dolly	Sr2	305	Oct	248	10	8996	398
•Big Springs Advancer's Rose	Sr2	305	Sep	671	38	10063	424
•Big Springs King's Coronet	#Jr2	166	Sep	392	19	3488	170
*•Big Springs King's Dolly	6	148	Oct	1353	61	7363	303
•Big Springs King's Viola	Jr3	95	Oct	1112	56	3761	174
s. Kenfleur's King George	d. Violet Jane of Eden Vale						
•Big Springs King's Virginia	Sr2	159	Oct	974	43	5714	245
•Big Springs Mary K.	Sr2	148	Oct	720	34	3840	167
•Big Springs M. Lady Ruth	Sr2	95	Oct	1046	50	3432	153
s. McDonald Farms S. Masterman	d. Big Springs King's Ruby						
•Big Springs M. Queen	Jr2	79	Oct	740	39	2095	102
s. McDonald Farms S. Masterman	d. Big Springs Queen						
•Big Springs M. Robin	Jr2	210	Oct	790	49	7598	355
•Big Springs Nadine	Sr2	214	Oct	652	42	6216	343
•Big Springs Princess Fan	Jr2	295	Oct	400	25	7968	374
•Big Springs Princess Lillian	Jr4	129	Oct	950	52	4656	221
•Big Springs Queen Ann	*Sr2	270	Sep	140	9	5354	279
•Big Springs Raider's Ruthie	Sr2	244	Oct	657	30	6069	260
•Big Springs Snowflake	Jr2	216	Oct	677	29	6029	270

§SMITH, I. M., SMITH'S DAIRY, KINARDS, S. C.

Flossy's Scarlette's Ethel	10	280	Oct	524	24	8846	389
*•IMS April Iris	5	290	Oct	434	26	8181	411
•IMS Carol's Emily	Sr2	280	Oct	344	20	7553	412
•IMS Choice Jewel	Jr2	208	Oct	779	39	7022	327
•IMS Country Fan	5	288	Oct	685	34	10538	497
•IMS Hazelwood Buttercup	7	298	Oct	143	7	9241	390
*•IMS Lady Astor	6	207	Oct	1010	52	9992	431
•IMS Lady La Noce	Sr2	305	Sep	212	10	8289	402
•IMS Lady Lou	#5	262	Sep	84	4	6766	349
•IMS La Noce's Lady	Sr2	305	Sep	170	8	8453	439
IMS Mary Lou	5	365	Sep	388	20	11296	568
•IMS Mary Louise	Sr4	305	Sep	267	16	8228	438
•IMS Pet Kitty	5	255	Oct	304	20	6119	370

SNYDER, A. P., WYOLINA FARM, CHARLOTTE, N. C. ARHT

¶Archdale Hollimaxim Addie	Jr2	254	Oct	567	39	7330	389
*•Clear Springs' Gold Jean	5	49	Oct	1030	52	1550	81
s. Clear Springs' Holli-Gold	d. Fashion's Jeanie						
*•Edisto Farm's Georgie	Sr4	289	Oct	402	27	8318	402
*•Gold Branch MF Viola B	6	294	Sep	740	41	11657	505
*•McNaughton's Angeline	8	55	Oct	1201	65	2160	121
s. Klondike Kernel	d. Mattie's Queen Norah						
*•Verne Dale Bruno's Joanna	#5	291	Sep	177	10	8800	382
*•Verne Dale Majesty's Cindy	Sr4	277	Oct	363	22	7555	373
•Wyolina Tray's Margie	Sr2	271	Oct	690	37	7628	373

SORDONI, ANDREW J., STERLING FARMS, HARVEY'S LAKE, PA. ARHT

¶Sterling Angeline	Jr2	191	Nov	1109	59	8704	415
*¶Sterling Butterfat	7	197	Nov	1258	69	11235	524
¶Sterling Carrie	Jr2	291	Nov	858	48	10617	515
¶Sterling Coralee	Jr3	30	Nov	1417	62		
s. Count Sterling	d. Sterling Migirl						
*•Sterling Dawn	Sr3	172	Nov	968	45	6897	309
*¶Sterling Dixie	5	156	Nov	1150	65	7610	381
¶Sterling Dixie Lee	Jr2	124	Nov	1041	55	4649	240
•Sterling Florasue	Sr2	164	Nov	799	46	5460	279
*¶Sterling Golden Princess	5	235	Nov	1373	69	13314	623
*¶Sterling Goldilocks	Jr4	79	Nov	1351	68	3730	186
s. Coldspring's Romulus Ambition	d. Sterling Janet						
•Sterling Libby	Jr2	128	Nov	677	39	3581	178
¶Sterling Lois	Jr2	296	Oct	859	53	10107	529
*¶Sterling Maid	7	169	Nov	1489	65	10494	472
*¶Sterling Mirth	Jr4	252	Nov	1002	58	10960	571
*¶Sterling Patty	6	38	Nov	1453	89	1820	110
s. McDonald Farms Gladiator	d. Sterling's Quail						
•Sterling Pollyanna	Jr2	69	Nov	739	42	1633	93
s. Sterling George	d. Sterling Supreme's Flossie						
*¶Sterling's Antienira	9	72	Nov	2117	82	4531	191
s. Antietam Gypsy Count	d. Sterling Bette Nira						
•Sterling's Bunny	Jr2	162	Nov	902	46	5545	277
¶Sterling's Echo	Sr2	79	Nov	1109	54	3116	154
s. Sterling George	d. Sterling's Lucretia						
•Sterling's Fancy	Sr2	166	Nov	691	43	5010	260
¶Sterling's Happy	Jr2	106	Nov	889	46	3465	172
*Sterling's Sonia	Jr2	123	Nov	1069	62	5233	247
•Sterling Trudy	Jr2	153	Nov	656	34	3973	190
¶Sterling Zora	Jr2	30	Nov	1272	56		
s. Count Sterling	d. Sterling Sunlight's Kayanne						

§STAMBAUGH, N. E., MAPLE LAWN FARM, NORTH CANTON, OHIO. ARHT

Ace's Daffodil	Sr2	345	Nov	660	40	10534	551
Ace's Golden	Jr2	262	Oct	616	31	7123	315
*Hopeful May Blossom	8	262	Nov	1132	62	12004	612

§STEBBINS, FRANK J., GREENHAVEN FARM, GREENVILLE, OHIO. ARHT

*•Greenhaven Farm's Bess	Jr3	305	Sep	16		7372	332
•Greenhaven Parbs' Delight	Sr2	47	Oct	908	35	1533	58
s. Curtiss Candy Levity Parbs	d. Boots Delight						
•Greenhaven Patty Lou	Jr2	210	Oct	658	27	5927	278
*•Sadie of Patty Lou's Katrina	6	305	Oct	207	11	7863	391

§STEBBINS, FRANK J. & SONS, GREENHAVEN FARM, GREENVILLE, OHIO. ARHT

*•Dictator's Jane of Rockcreek	8	57	Oct	1252	59	2562	109
s. Belle's Dictator of Elm Grove	d. Chief's June of Chester						

◊Greenhaven Blossom	Jr2	101	Oct	922	40	3313	158
◊Greenhaven Farm's Pixie	Jr2	305	Sep	560	30	7654	363
◊Greenhaven's Marie	Jr2	47	Oct	718	31	1093	42
s. Meadow Lodge King's Corporal	d. Greenhaven Cherry						
*◊Ohionola Farms Butter Queen	6	204	Oct	774	39	8999	377
*◊Ohionola Farms C. Delight	Jr3	49	Oct	1181	46	1944	75
s. Meadow Lodge King's Corporal	d. Ohionola Farms Lady						
◊Ohionola Farms Levity Belle	Jr2	222	Oct	517	31	5090	257
◊Ohionola Farms Levity Queen	Jr2	209	Oct	586	31	5057	237
*◊Ohionola Farms Lulu Belle	5	252	Sep	886	41	8160	443

§STEBBINS, R. LEE, GREENHAVEN FARM, GREENVILLE, OHIO. ARHT

*Greenhaven Cherry	Sr4	365	Sep	481	24	10943	481
◊Greenhaven Farms Daisy	Jr2	305	Oct	626	30	8266	369

§STEBBINS, NORMAN N., GREENHAVEN FARM, GREENVILLE, OHIO. ARHT

Greenhaven's Clara	Jr2	365	Sep	67	3	8321	404

§STEWART, J. H., BADOJA FARM, DALTON, OHIO. ARHT

Amy's Annette	Jr3	311	Oct	365	20	7723	399
*◊Badoja Honeysuckle	5	95	Oct	913	39	2972	133
*◊Badoja Isabelle	14	269	Oct	470	25	5802	306
◊Badoja Marcella	Jr4	305	Jun	177	9	6324	298
*Badoja Marigold	5	333	Oct	581	30	10299	523
◊Badoja Marleen	Jr2	120	Oct	643	30	2826	128
◊Badoja Meadow's Diamond	Jr3	305	Sep	270	14	7313	328
*◊Badoja Meadow's Jewel	Sr4	305	Jun	97	5	6269	294
◊Badoja Model	Jr2	120	Oct	743	33	3277	140
*◊Badoja Monette	Jr4	103	Oct	951	37	3838	175
◊Badoja Renette	Sr2	305	Oct	248	14	4869	250
◊Badoja Ripple	Jr2	305	Oct	314	20	5718	300
◊Badoja Rosalind	Jr2	305	May	79	4	3806	184
◊Bernice's Bright	Jr2	203	Oct	545	31	4293	225
s. Cynthia's Charlie	d. Gwenwilmar Bonnie's Bernice						
◊Briarstone Countess	Jr3	305	May	245	12	6482	298
◊Briarstone Mary Ann	Sr2	282	Sep	470	26	5492	271
◊Briarstone Royal Cherub	Jr2	203	Oct	555	31	4591	247
◊Briarstone Royal Ginger	Jr2	203	Oct	629	35	5636	284
◊Bubbles' Bertha	Jr3	262	Oct	283	16	5858	304
Charm's Claudia	Jr2	203	Oct	731	39	5587	256
◊Judson's Beverly's Bessie	Sr2	269	Oct	353	19	4267	216

§STILLMAN, CHAUNCEY, "BEAULEA GUERNSEYS," AMENIA, N. Y.

◊Beaulea Footprint's Dainty	Jr2	271	Nov	640	35	7291	378
◊Beaulea Footprint's Patricia	Jr2	72	Nov	818	38	1976	91
s. Foremost Footprint 15th	d. Greyholme Merry Priscilla						
◊Beaulea Footprint's Pauline	Sr2	72	Nov	1066	50	2481	114
s. Foremost Footprint 15th	d. Greyholme Merry Paula						
◊Beaulea Footprint's Sharon	Sr2	109	Nov	875	40	3345	146
s. Foremost Footprint 15th	d. Foremost Thirza						
◊Beaulea Levity's Goldilocks	Sr2	152	Nov	825	44	4457	251
◊Beaulea Levity's Haughty	Jr2	268	Nov	639	32	8525	349
◊Beaulea Levity's Hortense	Sr2	61	Nov	745	41	2163	122
s. Sterlingold Levity's Royal	d. Beaulea Valor's Hawthorn						
*◊Beaulea Starlight Alba	5	305	Oct	365	20	10152	502
*◊Beaulea Valor's Danice	Jr4	293	Nov	371	22	7350	392
◊Beaulea Valor's Flirt	Jr4	99	Oct	1057	49	3877	188
*◊Beaulea Valor's Goldie	Jr3	220	Nov	270	9	5736	257
*◊Beaulea Valor's Hawthorn	Jr4	268	Oct	709	36	9282	431
◊Beaulea Valor's Moonlight	Sr2	305	Oct	87	4	8559	392
◊Beaulea Valor's Rena	Jr3	68	Nov	1169	56	3493	168
s. Foremost Royal Valor 22nd	d. Vassar's Rita						
◊Beaulea Valor's Sarnetta	Sr2	304	Nov	648	36	8166	407
◊Ben Tulloch Daisychain	Jr2	246	Nov	650	35	7084	349
◊Ben Tulloch J. Maytime	Jr2	293	Oct	679	36	8325	395
*◊Ben Tulloch Maribel	Jr3	61	Nov	978	44	2046	98
s. Argilla Belfast	d. Bethany Happy Constance						
*◊Ben Tulloch Royal Blossom	Sr4	202	Nov	682	36	8095	365
*◊Brookdell Highness	7	279	Oct	323	15	7782	360
◊Damian Rulmer	Jr2	79	Nov	707	40	1855	103
s. Damian Victor of Ridgiydale	d. Damian Rulin						
*◊Foremost Mandate's Hawthorn	8	264	Nov	987	43	11792	506
*◊Foremost Thirza	9	286	Nov	798	33	11145	478
*◊Great Elm His Rosamond	6	305	Oct	137	6	8170	415
◊Hendershore Coronet	Jr4	264	Nov	740	42	9156	435
*◊Howland General's Nancy	Jr3	59	Nov	1004	41	1991	92
s. Flying Horse Melody's General	d. Rosewald Legacy's Mirth						
*◊Perkhurst Evelyn	6	300	Nov	411	22	8942	435
*◊Pharos Anites	Sr3	195	Nov	863	43	8517	360
*◊Pharos General's Donetta	Sr4	213	Nov	590	29	6606	299
*◊Promise's Sequel Primrose	5	255	Nov	611	32	8870	473
*◊Rockmere's Nancy	8	305	Oct	158	6	10460	502
◊Silver Forest Royal Folly	Sr3	46	Nov	1510	58	2308	88
s. Silver Forest Farms Royal	d. Churchill's Dolly						
*◊Vassar's Sarno	7	199	Nov	742	38	7267	334

§STILSON, WARD K. & HARRIS, OMER V. & SONS, MALLARD LAKE FARM, ANDERSON, IND. ARHT

◊Mallard Lake R. Lassie	Jr2	305	Sep	374	20	7527	382

§STONE, ROBERT G., GREAT HILL FARM, MARION, MASS.

◊Great Hill's Caroline	Jr3	305	Nov	288	17	8077	385
◊Great Hill's Clarkia	Jr3	183	Nov	787	38	5853	266
◊Great Hill's Honeysuckle	Jr3	52	Nov	1080	60	1814	98
s. Forges Great Hill King	d. Great Hill's Countess						
◊Great Hill's Sincerity	Sr3	304	Nov	130	6	8393	363
◊Great Hill's Star Flower	Jr3	244	Nov	556	28	6267	286

§STROUD, L. E., SUNSHINE FARM, GREAT FALLS, S. C. ARHT

◊Butterfat Lassie May	Sr2	287	Oct	532	35	7563	412
◊Dardenella's Pecan Helen	Jr2	305	Oct	92	5	8100	428
◊Edisto Farm's Jewess	#5	296	Oct	67	3	9548	459
◊Golden Glow Faithful Norma	Sr2	214	Oct	659	34	6596	308
*◊Sunshine Max's Connie	Jr3	285	Oct	557	33	9321	499
◊Sunshine's Honor's Flora	Sr2	236	Oct	746	45	7821	383
◊Sunshine's Juliaellen	Jr3	305	Oct	113	6	8641	484
◊Sunshine's Lucky Flossie	Sr2	195	Sep	854	40	6642	304
◊Sunshine's Lucky Marianne	Sr2	305	Oct	25	1	9283	515
◊Sunshine's Lucky Vivian	Sr2	305	Sep	16		9224	530
◊Sunshine's Maxking's Becky	Jr2	132	Oct	804	42	4115	181
◊Sunshine's Maxking's Flo	Jr2	226	Oct	782	44	7165	362
◊Sunshine's Maxking's Mary	Jr3	247	Oct	702	45	8342	431
◊Sunshine's Maxking's Melissa	Jr2	103	Oct	777	40	2902	132
s. Sunshine's Lucky Maxking	d. Sunshine's Viscount's Ellen						
◊Sunshine's Maxking's Rosebud	Sr2	109	Oct	957	43	3721	166
s. Sunshine's Lucky Maxking	d. Sunshine's Viscount's Rita						
*◊Sunshine's Viscount's Nan	#Sr4	276	Aug	285	19	8834	462
◊Sunshine's Viscount's Rose	5	253	Sep	283	17	7981	411

§SUCCOP, GLADYS D., ROLLING MEADOW FARM, RENFREW, PA. ARHT

*◊Constant's Ideal Pansy	7	214	Oct	489	25	5911	279
*◊Forest Hills Farms Berylene	#5	280	Oct	57	2	6646	272
*◊Forest Hills Farms Caralane	5	184	Oct	450	19	4952	203
*◊Forest Hills Farms Carol Ann	5	99	Oct	854	36	3130	128
*Forest Hills Farms Carrilene	5	193	Oct	358	15	4941	190
*◊Forest Hills Farms Clementina	Jr4	305	Oct	46	2	9048	398
Forest Hills Farms Daralane	Jr4	180	Oct	772	33	5433	222
◊Forest Hills Farms Earrilene	Jr3	169	Oct	685	28	4609	180
◊Forest Hills Farms Farrilene	Jr2	175	Oct	599	25	3869	152
*◊McDonald Farms Harrilene	9	214	Oct	582	24	3861	151
◊Spang's General's Mae	Sr2	113	Oct	831	31	3306	124
*◊Sterling Gypsy Maid	5	113	Oct	954	36	3533	151
s. Antietam Gypsy Count	d. Sterling Maid						
◊Stony Brook B. L. Belle	Sr2	166	Sep	299	15	3181	153

§SUTLIFF, ALVIN C., YOCLIFF FARM, BENTON, PA. ARHT

◊Yocliff Eviretta	Jr2	305	Aug	685	34	9147	391
◊Yocliff Evo. Brendena	Jr2	184	Oct	755	33	4851	215
◊Yocliff Evo. Caddy	Jr2	229	Oct	878	42	7473	338
◊Yocliff Evo. Capitola	Jr2	241	Oct	874	37	7681	328
◊Yocliff Evo. Lady Bess	Jr2	232	Oct	448	23	5470	254
◊Yocliff Evolution's Midget	Sr2	298	Oct	681	32	8742	381
◊Yocliff Evo. Marlene	Jr2	305	Oct	319	18	7092	355
◊Yocliff High Charm	Jr2	260	Oct	673	33	7360	339
◊Yocliff High Dottie	Sr2	60	Oct	903	38	1789	82
s. McDonald Farms High Light Boy	d. Yocliff Dotsie						
◊Yocliff High Janey	Jr2	291	Oct	539	32	6542	332
Yocliff High Margie	Sr2	365	Sep	371	20	8473	432
◊Yocliff High Millie	Jr2	298	Oct	742	39	8388	410
◊Yocliff Kent's Darlene	Jr3	220	Oct	686	36	5864	282

§SUTLIFF, ELIZABETH, YOCLIFF FARM, BENTON, PA. ARHT

◊Yocliff Evolution's Silky	Jr2	305	Jul	75	4	7332	378
◊Yocliff Evo. Silk	Jr2	31	Oct	938	38		
s. McDonald Farms Evolution	d. Yocliff Silk						
◊Yocliff High Ada	Jr2	267	Oct	653	36	6589	335

§SWANSON, E. G., SWANACRES, DOWAGIAC, MICH. ARHT

*◊Crusader's May of Swanacres	6	245	Oct	929	45	8363	403
*◊Lockshore Choice's Alexandra	11	184	Oct	1067	51	8049	371
*◊Swanacres Janice	Sr4	12	Oct	399	22		
s. Cesor Maxim's Ellady	d. Lockshore Noble's Joan						
*◊Swanacres Maxim's Blossom	Jr3	8	Oct	255	12		
s. Cesor Maxim's Ellady	d. Swanacres Golden Blossom						
*◊Swanacres Mistress May	9	49	Oct	1522	73	2407	116
s. Swanacres Trinket's Ruff	d. Swanacres Ultra May						
*◊Swanacres Ultra May	10	229	Oct	846	41	7675	366

§SWENDSON, E. A., BEULAH LANE FARM, EAST TROY, WIS. ARHT

◊Beulah Lane Sergeant's Babette	Jr2	305	Sep	187	10	5915	281

§SYKES, R. P., HILLCREST FARM, ASHEBORO, N. C. ARHT

*◊Appin's Twilight	6	187	Oct	727	38	5735	256
*◊Coker Maxim's Diana Lynn	Jr4	242	Oct	570	32	6904	342
*◊Hillcrest Lucky Linda	Sr4	252	Oct	704	38	7602	389
*◊Hillcrest Maxim's Patty	Sr4	207	Oct	523	23	4902	206
*◊Hillcrest Prince's Becky	Jr4	242	Sep	509	24	7006	325
◊Hillcrest Princess Golda	Jr2	66	Oct	980	44	2153	88
s. Clear Springs' Effie's Prince	d. Gallimore's Lucky Tulip						
*◊Hillcrest Princess Joan	Sr3	43	Oct	1137	54	1539	74
s. Clear Springs' Effie's Prince	d. Hillcrest's Lucky June						
*◊Hillcrest Princess Joy	Jr3	27	Oct	798	30		
s. Clear Springs' Effie's Prince	d. Purity's Ann's Carnation						
◊Hillcrest Princess Maxine	Jr3	228	Oct	342	20	4529	234
*◊Hillcrest Princess Melba	Jr4	84	Oct	1004	50	2927	129
s. Clear Springs' Effie's Prince	d. Lucky Ace's Fanny						
◊Lawrence's Majesty's Sue	Sr2	42	Oct	1046	45	1380	59
s. Clear Springs' Majesty's Victor	d. Ace's Red Lady Sue						
◊Lucky Ace's Lucy	9	111	Oct	738	35	2879	145
s. Quail Roost Lucky Ace	d. Sequel's Carnation Pansy						
*◊Lucky Rose's Queen	8	83	Oct	1068	61	2854	144
s. Standard's Ultra Major	d. Ozanna's Lucky Rose						
◊Quail Roost Golden Rose	Jr2	148	Oct	543	28	3225	158
*◊Queenie's Lucky Ann	Jr4	48	Oct	890	43	1408	68
s. Hillcrest's Lucky Ace	d. Queenie of Hillcrest						
◊Sikco Maxim Laura	Jr3	152	Oct	693	38	4052	196

THAYER, A. D., GWYNLLAN FARM, GWYNEDD VALLEY, PA.

Cathwin's Lady	Jr3	262	Nov	576	31	8444	388
Gwynllan H. Emerald	Jr2	319	Nov	900	44	11165	509
Gwynllan Hermit's Janett	Jr3	209	Nov	839	41	7012	310
Gwynllan Hermit's Verna	Jr2	362	Nov	695	35	11827	511
Gwynllan High Clara	Jr3	140	Nov	852	40	5421	228
Gwynllan High Dew	Jr2	365	Oct	173	9	11854	589
Gwynllan High Fashion	Jr2	365	Oct	704	40	11675	581
Gwynllan High Janett	Sr2	155	Nov	1215	57	6401	280
Gwynllan High Levity	Jr3	261	Nov	635	36	8159	406
Gwynllan High Merryann	Jr3	229	Nov	747	36	7467	328
Gwynllan H. Levity	Sr2	64	Nov	1107	49	2258	96
s. Caumsett High Boy	d. Gwynllan Noble Levity						
Gwynllan Vagabond Clara	Jr3	113	Nov	1137	52	4530	183
Gwynllan Vagabond Elaine	Sr2	365	Nov	185	9	12085	557
Gwynllan Vagabond Marlene	Jr3	135	Nov	619	35	4039	187
Gwynllan Vagabond Vangeline	Sr2	78	Nov	1177	61	3084	145
s. Antietam Vagabond	d. Gwynllan Major's Vangeline						
Gwynllan V. Eastern Emerald	Sr2	82	Nov	1136	61	3149	150
s. Antietam Vagabond	d. Caumsett Eastern Emerald						

§THOMPSON, HARVEY, HAZELDEN FARM, BROOK, IND. ARHT

*Alberta of Ade Acres	Jr4	258	Oct	641	38	8847	413
*◊Autumn's Star of Woodshole	Sr4	219	Oct	588	31	7280	321
Collinwood Lass Star	Jr3	193	Oct	650	35	6164	285
*Gayland's Dearie	5	204	Oct	779	37	7684	351
◊Hazelden Jari Bea	Jr2	116	Oct	592	33	2611	115
◊Hazelden Jari Chlo	Jr2	119	Oct	734	39	3690	169
Hazelden Jari Dea	Jr2	74	Sep	991	43	2656	106
*◊Hazelden Nancy's Royce	Sr3	108	Oct	995	48	4595	185
◊Lane's Wonder's B. Paden	5	224	Oct	792	40	8561	386
*◊Lily's Lana of Rosette	8	216	Oct	761	35	7755	344
◊Lookwell T. Fay	Sr4	55	Sep	1225	51	2210	93
s. Langwater Timothy	d. Lookwell Peso's Flossie						
*Normandy Linda Lee	5	219	Oct	695	39	8172	365
*Normandy Linda Lou	5	206	Sep	949	46	8070	347
Siebway Inez	5	102	Oct	1005	47	4472	194
*◊Siebway Prince's Polly	10	80	Sep	1252	60	3245	166

§TIGUE, LEO A., BERRYHEDGE FARM, WEST CHESTER, PA. ARHT

*◊Berryhedge's Lady Clara	Sr3	225	Oct	617	30	5752	256
◊Berryhedge's Lady Louetta	Sr2	84	Sep	439	21	1366	72

•Berryhedge's Lady Peggy	Jr2	210	Oct	584	33	5421	241
*•Berryhedge's Princess Diana	Sr3	224	Oct	661	33	6030	262
*•Berryhedge's Princess Helene	5	24	Oct	831	47		
s. Duet's Leader of Berryhedge	d. Queen Helen of Berryhedge						
•Berryhedge's Princess Ida	#Sr2	279	Jun	231	12	6129	261
*•Berryhedge's Princess Ida	Sr3	59	Oct	849	31	1675	61
s. Ringgold Master	d. Berryhedge's Queen Beatrice						
•Berryhedge's Princess Jessie	Sr2	305	Jul	255	15	5548	306
*•Berryhedge's Princess Margie	5	237	Oct	887	43	9139	390
•Berryhedge's Princess Martina	Jr2	305	Oct	117	6	4768	236
•Berryhedge's Princess Phyliss	Sr2	305	Oct	266	16	7293	355
*•Berryhedge's Queen Rose Anne	Jr4	39	Oct	1042	47	1309	60
s. Duet's Leader of Berryhedge	d. Emma of Waltz-Lea						
•Berryhedge's Tillie Girl	Jr3	262	Oct	500	28	5502	270

§TURNER & DUVALL, CALDER FARM, PARKTON, MD.

•Calder Farm Jed's Dolly	Sr2	195	Nov	445	25	4690	233
•Calder Farm M. Anette's Sister	Jr4	279	Nov	442	23	7743	380

§UNZ, RODNEY O., HIGHFIELD FARM, SHARON, CONN. ARHT

*•Highfield Financier's Celesta	Jr4	146	Nov	918	42	6153	289
•Highfield Financier's Cherry	Jr2	289	Nov	457	23	9557	432
*•Highfield Financier's Rose	Jr4	186	Nov	826	48	7365	416
*•Highfield Prince's Alveda	#Jr3	291	Nov	131	5	8580	382
*•Highfield Prince's Juno	Sr3	75	Nov	1470	66	3806	171
s. Gardenville Prince Herald	d. Coronation Juliet						
*•Highfield Royal Skilla	5	181	Nov	1144	45	8917	351
Highfield S. Carol	Sr2	365	Oct	44	2	9130	459
•Highfield S. Ceres	Jr2	85	Nov	829	47	2525	128
s. Langwater Salute	d. Highfield Financier's Celesta						
•Highfield S. Cheer	Jr3	301	Nov	702	35	9235	402
•Highfield S. Junita	Sr2	78	Nov	949	37	2566	106
s. Langwater Salute	d. Coronation Juliet						
•Highfield S. Snippy	#Jr2	262	Aug	253	10	7282	294
•Highfield S. Sonja	Sr2	237	Nov	828	36	8231	347
*•Highfield Wistar's Carmen	5	248	Nov	903	43	10651	475

§VALLEY GEM FARMS, ARLINGTON, WASH. ARHT

•Valley Gem Alluring	Sr2	305	Oct	709	43	10457	543
•Valley Gem Ambitious	Jr2	305	Oct	18	1	7652	363
*Valley Gem Confidence	9	365	Oct	340	18	12524	656
Valley Gem Elise	Jr3	342	Oct	503	29	9027	394
•Valley Gem Evaline	Sr2	305	Oct	142	9	8729	445
*Valley Gem Hedda	7	263	Oct	343	20	8338	428
*•Valley Gem Helpful	7	212	Oct	652	31	7272	351
*Valley Gem Hepcat	7	191	Oct	730	44	7027	342
*•Valley Gem Hunter's Roxy	6	305	Oct	519	33	11861	637
*•Valley Gem Immaculate	10	186	Oct	735	44	5935	306
*•Valley Gem Lana	Jr4	250	Sep	600	32	7230	394
*Valley Gem Nosegay	5	339	Oct	442	23	10437	531
*Valley Gem Rhapsody	Sr3	189	Oct	793	42	6593	327
Valley Gem Tasteful	Sr2	317	Oct	754	38	10457	492
*Valley Gem Tatooed Lady	Jr4	161	Oct	930	48	6237	295
Valley Gem Thelma	Sr2	349	Oct	722	41	9924	506
Valley Gem Tigerlily	Sr2	218	Sep	605	33	5866	288
Valley Gem Tiptoe	Sr3	152	Oct	546	27	3960	192
*•Valley Gem Treasure	Jr4	254	Sep	866	51	8698	428
Valley Gem Triumphant	Jr2	278	Oct	929	53	9697	477
Valley Gem Truth	Jr3	216	Oct	527	31	5793	270
*Valley Gem Valerie	6	154	Oct	1103	61	6909	332

VANDER GRIEND, C. M., BAKER VIEW FARM, LYNDEN, WASH. ARHT

*•Baker View Peaches	8	247	Oct	421	31	7457	457
*•Baker View Pearl	6	304	Oct	124	9	6683	364
•Baker View Pert	Jr2	232	Oct	541	25	5471	242
•Baker View Polly	Jr2	305	Sep	202	12	5167	283
*•Baker View Reddy	9	291	Sep	905	44	11814	542
*Baker View Rita	Sr4	151	Oct	732	36	5376	255
*Baker View Suzanne	Sr3	324	Oct	358	17	8147	365
Baker View Whitey	Jr2	264	Sep	310	18	3886	217

§VANDER GRIEND, FRANS C., BAKER VIEW FARM, LYNDEN, WASH. ARHT

*Baker View Belinda	Sr5	254	Oct	731	37	7916	407
*•Baker View Theda	12	106	Oct	1063	59	4454	229
s. Fircrest Noble Duke	d. Theresa of Baker View 2d						
*•Baker View Theda Bara	Sr3	231	Oct	603	33	7414	404
•Baker View Thersa May	Sr2	305	Oct	133	7	6343	302

VAN DYKE, A. A., VAN DYKE GUERNSEY FARMS, SAINT PAUL, MINN.

Van Dyke Drummer's Beatricia	Jr2	338	Oct	255	13	8509	375
Van Dyke Drummer's Break O Day	Jr2	314	Oct	328	19	8013	362
*Van Dyke Drummer's Gladys	Sr2	289	Oct	401	21	7103	342
*Van Dyke Drummer's Molly	Jr2	305	Oct	98	5	6196	250
Van Dyke Drummer's Rosetta	Sr2	276	Oct	465	26	7590	351
*Van Dyke Index Lucinda Lou	10	192	Oct	879	39	7649	312
*•Van Dyke Levity Bernna	Jr4	252	Oct	429	22	7325	313
*•Van Dyke Master's Beauty	Sr4	168	Oct	744	40	6156	267
*•Van Dyke Master's Break O Day	5	177	Oct	624	34	7201	285
*Van Dyke Master's Double Vivia	Sr3	90	Oct	1363	57	4096	162
s. Flying Horse Master's Bell Boy	d. Van Dyke Master's Vivian						
*Van Dyke Master's Flora	Sr2	255	Sep	178	10	5895	248
•Van Dyke Master's Gold	Jr4	159	Oct	707	32	5582	233
*•Van Dyke Master's Index	Sr4	207	Oct	658	39	7187	357
*Van Dyke Master's Rosalie	Jr4	239	Oct	484	30	8061	384
*Van Dyke Master's Roses	Sr2	290	Oct	379	17	8529	343
Van Dyke Master's Top Gem	Sr2	332	Oct	299	21	8369	405
*Van Dyke Master's T. Rose	Sr3	217	Oct	255	10	6003	231
*Van Dyke Royal Beatricia	5	207	Sep	383	17	6014	261
Van Dyke Royal Golden Flora	Sr3	293	Oct	233	13	7744	365
Van Dyke Royal Rosseta	Sr3	365	Oct	147	8	9492	473
Van Dyke Sheik's Ella May	Sr3	262	Oct	627	31	8587	391
*Van Dyke Sheik's Happy	Jr4	240	Oct	373	21	6215	288
*Van Dyke Sheik's Lass	8	234	Oct	802	39	9178	425
*Van Dyke Sheik's Light	Sr3	188	Oct	664	34	7101	309
Van Dyke Sheik's Pet	Jr2	365	Jul	308	18	9969	469
*Van Dyke Third Musical	#Sr2	256	Oct	85	5	5447	280

VAN DYKE, CLEVE J., VAN DYKE GUERNSEY FARMS, SAINT PAUL, MINN.

*Cleve Drummer's Luetta	Jr2	284	Oct	301	17	7103	309

VAN DYKE, FLORA E., VAN DYKE GUERNSEY FARMS, SAINT PAUL, MINN.

*Van Dyke Master's Dream	Jr4	189	Oct	495	23	6145	250

§VAUGHAN, C. C., 3rd., DEERPATH FARMS, FRANKLIN, VA.

•Brookland Hayward's Merry May	Jr3	305	Oct	62	3	8458	465
•Deerpath Maxim's Faith	Sr3	305	Oct	239	10	8485	361
•Deerpath Maxim's Faithful	Jr2	305	Nov	233	12	7655	365
•Deerpath Maxim's Gem	Sr2	305	Nov	171	9	6838	314
•Deerpath Maxim's Norgene	Jr2	305	Nov	149	8	8346	395

§VAUGHAN, L. M. & M. E., MOUNT LOGAN FARM, CHILLICOTHE, OHIO. ARHT

•Mt. Logan Janola	Jr2	44	Oct	853	32	1171	44
s. St. James Champion Jean	d. Mt. Logan Ramonia						
•Mt. Logan Joanne	Sr3	41	Oct	943	43	1220	56
s. St. James Champion Jean	d. Mt. Logan Anita						
•Mt. Logan Joyous	Sr2	44	Oct	854	37	1092	47
s. St. James Champion Jean	d. Mt. Logan Nola						
*•Mt. Logan Nola	5	186	Oct	680	36	5661	257

§VAUGHAN, M. D., MR. & MRS., MOUNT LOGAN FARM, CHILLICOTHE, OHIO. ARHT

*Mt. Logan Ambler's Audrey	6	299	Oct	731	36	9887	486
•Mt. Logan Janeen	Jr2	305	Sep	52	2	6525	342
•Mt. Logan Janice	#Jr2	247	Sep	197	9	5036	258
•Mt. Logan Jenaveve	Jr2	305	Nov	271	14	7205	347
•Mt. Logan Jill	Sr2	61	Oct	793	34	1527	67
s. St. James Champion Jean	d. Mt. Logan Ambler's Audrey						
*•Mt. Logan Joy	Sr3	218	Oct	609	34	5751	293
•Mt. Logan Justyne	Sr2	30	Oct	702	28		
s. St. James Champion Jean	d. Mt. Logan Rosine						
*•Mt. Logan Nanette	Sr4	305	Sep	47	2	6254	379
*•Mt. Logan Neda	5	37	Aug	1080	42	1241	48
s. Langwater Nolan	d. Mt. Logan Roseda						
*Mt. Logan Noel	5	319	Oct	620	37	10224	521
•Mt. Logan Norene	5	164	Oct	569	28	4324	223
*•Mt. Logan Roma	8	214	Oct	830	38	6942	291
•Mt. Logan Rudell	Jr3	305	Nov	325	18	7000	357

§VINCENT, JOHN L., CLOVERDALE FARM, CHICO, CALIF.

*•Cloverdale Louise W. Lonnie	Jr3	139	Sep	691	39	4467	196
Cloverdale Songstress W Song	Jr2	273	Oct	637	27	8141	384
Cloverdale Sweetheart K Sugar	Jr2	243	Oct	743	40	7692	359
•Happyholme Hercules' Iola	Sr2	245	Oct	773	43	8937	435

§VINCENT, L. E., CLOVERDALE FARM, CHICO, CALIF. ARHT

*•Butterton Master's Tillie	Jr4	94	Oct	857	46	3266	155
s. Western Glow Master	d. Butterton Holliston Tulip						
*•Cloverdale Bonnie's K. Bee	Jr4	99	Oct	1039	52	3695	192
s. Happyholme King Dauntless	d. Bell's Bonnie of Cloverdale						
•Cloverdale Countess Donna	Jr2	69	Oct	939	46	2273	112
s. Fairlawn Hornet's Count	d. Cloverdale Dolly's Donna						
*•Cloverdale Debbie's K. Duchess	Sr4	70	Oct	1140	47	2816	119
s. Happyholme King Dauntless	d. Caramas Tr. Debbie						
Cloverdale Debbie W. Dot	Jr2	365	Jul	246	13	10517	550
Cloverdale Donna's K. Donita	Jr4	153	Sep	667	32	4909	205
•Cloverdale Ella Belle K Evy	Sr2	99	Oct	1001	40	3548	145
*Cloverdale Fannie's K. Flirt	Sr4	140	Oct	917	45	5382	236
*Cloverdale Fern's Flower	5	325	Oct	692	36	10764	529
•Cloverdale Flower K Flo	Sr2	113	Oct	1034	41	4500	184
*•Cloverdale Folly's K. Frolic	Sr4	61	Oct	1293	66	2470	136
s. Happyholme King Dauntless	d. Fern's Folly of Cloverdale						
•Cloverdale Georgia K Gale	Sr2	50	Oct	1147	49	1729	74
s. Happyholme King Dauntless	d. Caramas Royal Georgia						
*•Cloverdale Mandy's K. Misty	Sr4	305	Oct	39	1	8687	394
*•Cloverdale Mary W. Marty	Sr3	92	Oct	1100	50	3577	164
s. Raemelton Levity Wisdom	d. Cloverdale Mazy's Mary						
*•Cloverdale Nancy's K Nifty	5	110	Oct	965	50	4235	213
•Cloverdale Queen Beth	Jr2	98	Oct	940	47	3412	145
*•Cloverdale W. Georgette	Sr3	97	Oct	791	41	3203	160
Cloverdale Wisdom's Fern	Sr3	273	Oct	700	36	9405	420
•Franchester P. Lorna	Sr2	113	Oct	858	41	4035	167
Happyholme Valor's May	Jr3	209	Oct	888	43	8162	382

§VOGE, G. CHARLES & SON, WINDY HEIGHTS FARMS, WEST ALEXANDRIA, OHIO. ARHT

*Gayoso Carman	#Jr3	355	Sep	245	15	9724	501
Windy Heights Beatrice 2d	Sr2	333	Oct	677	40	8656	434
*•Windy Heights Dogwood	Jr3	84	Oct	1087	55	3146	144
s. Normandy Levity Courageous	d. Franchester Country Dogwood						
*•Windy Heights Dora	8	151	Oct	1384	75	7559	375
Windy Heights Dorette	Sr2	292	Oct	663	35	8226	410
*•Windy Heights Gwendolyn 2d	8	246	Oct	933	55	10027	527
*•Winoy Heights Kiara 2d	Jr4	305	Oct	232	14	8791	499
•Windy Heights Lanette	Jr3	199	Oct	710	43	5403	276
•Windy Heights Taurine Beatrice	Jr2	124	Sep	630	27	3005	146
•Windy Height's T Tulip	Jr2	246	Oct	875	43	7929	329
*•Windy Heights Tulip	5	299	Oct	331	21	7997	403
*•Windy Heights Ultra	7	305	Oct	315	20	10128	526
Windy Heights Una	Jr2	297	Oct	678	41	7986	409

§VOGT, H. F., SUNNY DALE FARM, WAUKESHA, WIS.

Sunny Dale Alice	Sr3	60	Nov	1311	51	2700	101
s. Argilla First Mate	d. Sunny Dale Annette						
•Sunny Dale Levity Susie	Sr2	298	Oct	681	31	8607	384
Sunny Dale Opaline	Jr3	86	Nov	1302	56	4026	164
s. Argilla First Mate	d. Sunny Dale Farm Olive						

§WAGONHURST, ANNA R., ANNHURST ACRES, BECHTELSVILLE, PA. ARHT

•Annhurst Convoy's Judy	Jr2	102	Nov	564	30	2182	108
•Annhurst Monitor's Mable	Jr2	193	Nov	677	28	4947	210
•Annhurst Reveller's Joliet	Jr2	136	Nov	713	35	3676	172
•Annhurst Steadfast's Ann	Jr2	179	Nov	639	26	4187	174
•Annhurst Strongheart's Lady	Jr2	118	Nov	518	17	2448	101
s. Coldspring's B. R. Strongheart	d. Mountain View Starlight Lady						
•Bear Haven Mister's Amanda	Sr4	95	Nov	664	44	3076	150
•Bear Haven's Maxim Amanda	Sr4	193	Nov	657	34	5870	281
•Christine's Lass	Jr3	96	Nov	749	36	2827	128
s. C. F's Romulus	d. Sterlingold Christine						
•Flying Horse Ruler's Randurly	Jr4	141	Nov	609	43	4758	258
•Frewvale Illustrator's Eliza	6	215	Nov	819	39	8371	378
*•Fritzlyn Fashion Rose	6	262	Nov	462	26	7335	362
*•Fritzlyn Flashy Juliet	5	251	Nov	621	39	6957	365
•Judy's Doris of Ridgeway	Sr3	178	Nov	890	40	6663	288
*•Mordele Farms Nella Jay	5	135	Nov	806	51	4592	271
•Polly's Judy of Ridgeway	6	202	Nov	622	39	7042	291
*•Willowmere Maxim Evelynda	5	114	Nov	1005	48	4541	219

WALKER, G. B., WALKER FARMS, STONEVILLE, MISS.

*Crystal King's Sally	Sr3	336	Oct	654	32	10800	503
•Lea Miss Marion	7	297	Oct	446	22	8468	375
*•Lea Miss Phoebe	6	305	Oct	391	21	10532	454
•Lea Miss Sandra	9	254	Oct	693	36	8155	376
*•Lea Vendetta Dahlia	6	305	Sep	355	14	9049	364
*Walker Farms Barnard Janina	Jr3	299	Oct	561	37	10159	544
*Walker Farms Barnard Jasmine	Sr2	258	Oct	809	39	8989	366
*•Walker Farms Barnard's Witch	5	305	Oct	53	2	8352	397
*Walker Farms Delta Clarice	Sr4	236	Oct	1160	55	12208	502
*Walker Farms Foremost Gretta	Sr3	174	Oct	869	44	6296	305
*Walker Farms Foremost Janella	Sr3	299	Oct	613	40	9568	465

*Walker Farms Lady Gem	Sr3	305	Oct	80	5	9514	490
*Walker Farms Lady Lenore	Jr3	139	Oct	913	49	5136	247
*Walker Farms Lady Wilma	Sr3	236	Oct	344	15	7783	337
*+Walker Farms Maestro's Babe	6	76	Oct	969	42	2558	108
s. Meadow Lodge King's Maestro	d. Walker Farms Piper's Barb						
Walker Farms Majesty Primrose	Jr3	281	Oct	801	46	10376	487
*Walker Farms Miss Bema	Sr2	256	Oct	804	40	8720	373
*Walker Farms Miss Charnong	Jr2	295	Oct	661	32	9681	403
*Walker Farms Miss Fay	Jr2	305	Sep	95	5	7525	337
*Walker Farms Miss Julie	Jr2	305	Sep	248	15	6749	335
*Walker Farms Ne Rosa	Jr2	74	Oct	976	42	2449	95
s. McDonald Farms High Nemo	d. Walker Farms Val Rosa						
*Walker Farms Ne Wilda	Jr2	74	Oct	976	47	2560	105
s. McDonald Farms High Nemo	d. Lea Vendetta Wilma						
*Walker Farms Piper Fairy	Sr2	49	Oct	1078	48	1673	75
s. Flying Horse Royal Piper	d. Walker Farms Majesty's Fairlie						
*Walker Farms Piper Jody	Sr2	225	Oct	905	50	7845	368
*Walker Farms Piper Luster	Sr3	231	Oct	629	37	7189	330
*Walker Farms Piper's May	7	365	Oct	242	15	11514	594
**Walker Farms Piper's Rozan	5	190	Oct	981	54	7615	384
**Walker Farms Piper's Ultilight	8	305	Sep	83	4	10138	498
*Walker Farms Piper Velma	Jr4	41	Oct	1206	54	1581	71
s. Flying Horse Royal Piper	d. Walker Farms Barnard's Vera						
*+Walker Farms Val Rosa	5	60	Oct	996	46	2166	102
s. Walker Val Dasher's Prince	d. Walker Farms Piper's Rosalie						
+Walker Farms Vim's Folly	6	202	Oct	862	47	8315	366
*Walker Royal Jay	8	233	Oct	1086	58	10895	478

WALKER, G. B. & SONS, WALKER FARMS, STONEVILLE, MISS.

*+Beaver Creek Adonis' Lady	Jr4	305	Sep	313	16	9386	434
*+Cloverland Maxim Greta	6	203	Oct	807	45	7933	368
**McDonald Farms S. Lorella	5	65	Oct	1469	60	3066	117
s. McDonald Farms Steadfast	d. McDonald Farms Pre Joy						
**Riegeldale Ben's Lotty	7	305	Oct	89	5	10739	458
+Walker Farms Barnard's Isabel	6	237	Oct	690	33	7989	370

$WALKER, HERBERT J., MR. & MRS., SHADY LAWN FARM, HORTON, MICH. ARHT

+Diamond's Martha of Shady Lawn	Sr2	305	Aug	524	24	6229	295

$WALKER, JUANITA, SHADY LAWN FARM, HORTON, MICH. ARHT

*+King's Merry of Shady Lawn	Jr4	195	Nov	654	37	5914	295

$WALKER, VIRGINIA, SHADY LAWN FARM, HORTON, MICH. ARHT

+Faith Charity of Shady Lawn	Sr2	305	Oct	145	7	7066	361

WARD, ROBERT LEE, COOL SPRING FARM, YORK, S. C. ARHT

+Charlescote Blossom	Jr4	182	Oct	786	40	6680	313

WARD, T. S. R., COOL SPRING FARM, YORK, S. C. ARHT

*+Flying Horse General's Quenell	Sr4	212	Oct	241	11	5217	216

WARD, W. B., COOL SPRING FARM, YORK, S. C. ARHT

+Cool Spring's A. Anita	Jr2	72	Oct	665	29	1885	81
s. Northern F Advance	d. Clegborn King's Greta						
+Cool Spring's Albill's Marcia	Sr2	76	Oct	782	31	2224	90
s. McDonald Farms Albill	d. R. F.'s Highlander's Marcella						
+Cool Spring's Flora	Sr2	274	Oct	588	32	8192	387
*Cool Springs Greta	Sr2	305	Sep	450	29	8437	437
+Cool Spring's Lady Della	Sr2	171	Oct	579	30	4358	199
+Cool Spring's Master's Rosette	Jr2	183	Oct	710	42	5752	289
+Cool Spring's Maxine	Jr2	273	Oct	539	29	7169	361
+Cool Spring's Royal Cynthia	Jr2	175	Oct	640	37	5265	245
+Cool Spring's Royal Della	Sr2	224	Oct	710	37	6446	311
+Cool Spring's Royal Doll	Jr2	148	Sep	893	50	5116	233
+Cool Spring's Royal Duchess	Jr2	178	Oct	686	40	5598	259
+Cool Spring's Royal Liza	Jr2	257	Oct	485	28	6544	307
**Gayoso Coronation Maxine	6	305	Oct	29	1	8675	412
*Graceland La Noce Liza	5	305	Oct	34	2	9938	497
*Halmar's Linda Rose	Sr3	305	Sep	402	23	7650	330
+Hamburst Danny Boy's Jewel	5	305	Oct	327	23	9034	517
+Maxin Luke's Ladina	Jr3	140	Oct	724	35	4541	223
*Merrilea Consummate Secret	7	305	Oct	208	14	11220	522
*+Merrilea Mck Dimple	6	183	Oct	766	35	6436	280
*+Merrilea Mck Gloria	8	262	Oct	506	28	6693	295
*Prediction's Audette	Jr3	305	Sep	462	28	8582	436
+Prediction's Cynola	Jr3	274	Oct	676	38	8301	394
**R. F.'s Jester's Essie	9	305	Oct	561	27	13748	637
*+Riegeldale Emory's Lady	7	273	Oct	224	11	7679	374
+Riverview's Foremost Rose	Sr3	269	Oct	460	28	7534	354
*+Wye Heights C. Irma	6	305	Oct	398	29	7975	452
*+Wye Heights Iris	6	277	Oct	429	28	8665	468

$WEHR, WADE N., BELLE VISTA FARM, NORTH LIMA, OHIO. ARHT

+Belle Vista B. Kate	Sr2	83	Nov	826	37	2421	93
s. Belle Vista Achievement	d. Belle Vista Star Contentment						
+Belle Vista Forward Ellen	Sr2	85	Nov	811	40	2399	113
s. Jaebardale Forward Countryman	d. Belle Vista Star-Ellen						
+Belle Vista Forward Marie	Jr2	305	Oct	610	32	8711	444
+Belle Vista Forward Queen	Sr2	116	Nov	659	34	3020	143
+Belle Vista Forward Shelia	Jr2	305	Oct	618	34	7572	414
*+Belle Vista Phil-Sunbeam	5	281	Nov	656	41	10649	552

$WENGER, RUSSELL J., VALLEY SET FARM, GOSHEN, IND. ARHT

*Lucky's Ella of Hickory Grove	6	94	Oct	1324	72	4799	229
s. Lucky of Tamarack Ridge	d. Elvira of Hickory Grove						
+Valley Set Le Dairymaid	Jr2	305	Jul	312	18	7168	346
*Valley Set's L. Queen	7	250	Oct	651	33	10957	506
*Valley Set's Squire's Jane	7	291	Oct	284	18	8885	478
*+Valley Set T. Carmel	Jr4	305	Sep	10		8128	422
Valley Set Tim's Majorie	Sr2	47	Oct	1083	43	1696	65
s. Valley Set Timothy	d. Valley Set S. Christmas Cheer						
*Valley Set Tim's Veda	Sr3	235	Oct	479	22	7360	362
*Valley Set T. Nola	Sr3	221	Oct	777	40	8521	401
*Valley Set T. Primrose	5	179	Oct	726	36	6676	293
*Valley Set T. Silvia	5	291	Oct	882	39	13012	599
Valley Set T. Tulip	Sr3	243	Oct	642	35	8002	356

$WENGER, RUSSELL J. & CARLTON J., VALLEY SET FARM, GOSHEN, IND. ARHT

Valley Set Tim's Patty	Sr2	187	Oct	712	40	5546	249

$WENGER, RUSSELL J. & RONALD E., VALLEY SET FARM, GOSHEN, IND. ARHT

Valley Set Le Daisy	Jr2	365	Sep	98	6	8461	471

$WHITEHEAD, T. L., MAPLETON FARMS, NASSAWADOX, VA. ARHT

+Mapleton Actor's Charlotte	Sr4	275	Sep	261	16	7368	385
+Mapleton Actor's Dream	Jr2	42	Oct	1122	54	1527	73
s. Mapleton Lucky Actor	d. Mapleton's Eastern Darling						
Mapleton Actor's Faith	Jr2	320	Oct	581	35	9526	438
Mapleton Actor's Hildred	Sr2	365	Sep	510	27	9804	466
*+Mapleton Actor's Mary Ann	Jr4	305	Oct	614	32	10889	502
+Mapleton Actor's Muriel	Sr2	272	Oct	593	30	6823	361
+Mapleton Actor's Pearlette	Jr2	305	Oct	455	26	8458	370
*+Mapleton Actress Princess Pat	Sr4	297	Oct	657	42	10110	519
Mapleton D. Betty	Jr2	323	Aug	840	41	10491	437
+Mapleton D. Cinderella	Jr2	280	Sep	654	36	8077	388
Mapleton D. Maybelle	Sr2	329	Aug	579	31	8385	423
Mapleton D. Myrtice	Jr2	305	Oct	744	33	9332	385
+Mapleton G. Melody	Sr3	305	Oct	248	16	6940	376
*+Mapleton Magnate's Flute	Sr3	275	Sep	663	30	9558	380
*+Mapleton Maxim's Iris	5	275	Sep	629	35	9284	435
+Mapleton N. Katrinka	Sr2	225	Oct	550	38	5574	290
+Mapleton N. Puff	Jr2	299	Oct	282	24	6474	378
*+Mapleton's Eastern Darling	Sr4	202	Oct	808	47	7246	364

$WILLIAMS, HOMER & CHESTER, WERN FARMS, WAUKESHA, WIS.

Crown Prince's Mary	Sr2	300	Nov	457	24	6920	341
Wern's Tradition's Evangeline	Jr2	192	Nov	709	35	5500	244
Wern's Tradition's Maiden	Jr2	61	Oct	808	38	1693	79
s. Meadow Lodge Tradition	d. Wern's Manor's Maiden						

$WILSON, FRANCIS E., SOUTH LEE, MASS. ARHT

+Brookdell Peerless Corinne	Jr2	53	Oct	963	44	1688	77
s. Fairlawn Actor's Hasson	d. Brookdell Corinne						
Brookdell Peerless Nell	Jr2	365	Oct	21	1	10295	523
+Brookdell Sparkle	Jr3	273	Oct	774	45	9116	485
*+Old Homestead A. Betsey	6	305	Oct	394	19	10063	510

WINTHROP, FREDERIC, GROTON HOUSE FARM, HAMILTON, MASS. ARHT

*Coronation Della	Jr3	206	Oct	657	44	6528	318
*Coronation Grace	10	357	Oct	546	31	13676	702
**Flying Horse Ruler's Belle	Sr3	112	Oct	778	42	3916	190
**Groton House Caesar's Clara	5	170	Oct	786	45	7999	414
**Groton House Caesar's Freesia	8	265	Oct	889	39	13301	580
*Groton House Caesar's Josie	5	365	Oct	461	26	17919	903
**Groton House Caesar's Julia	5	207	Oct	1326	75	10754	557
*Groton House Caesar's Marney	Sr3	141	Oct	787	37	5128	201
*Groton House Caesar's Mazie	Jr4	257	Oct	806	47	11922	592
**Groton House Caesar's Mirthful	Sr3	265	Oct	837	50	10925	547
*Groton House Caesar's Molly	Sr4	237	Oct	544	30	10518	459
**Groton House Caesar's Petal	8	224	Oct	792	42	8556	420
*Groton House Caesar's Rosita	Sr2	304	Oct	667	41	9254	474
*Groton House Czar's Beula	Sr2	128	Oct	865	43	4372	203
*Groton House Czar's Gold	Sr2	305	Oct	332	19	8582	414
*Groton House Czar's Midge	Sr2	177	Oct	668	36	5546	255
*Groton House Czar's Saffron	Jr3	110	Oct	1092	52	4491	193
*Groton House Czar's Susan	Jr2	295	Oct	261	16	8290	365
Groton House Eve	Sr3	257	Oct	733	34	8566	386
*Groton House Fern	6	248	Oct	806	29	10219	411
*Groton House Levity's Emma	8	356	Oct	747	35	12409	558
*Groton House L. Fucherette	7	357	Oct	506	25	11567	532
*Groton House Royal Stella	Sr2	193	Sep	655	32	5401	247
*Groton House S's Palotterie	Jr3	305	Sep	181	9	10422	505
*Ideal's Prediction's Cherry	Sr2	305	Aug	56	3	10835	585
**Ideal's Standfast Flower	Sr3	219	Oct	989	55	8945	446

$WITMER, LOUISE A., WILLOW STREET, PA.

*+Zeitler's Princess La Traviata	Jr4	180	Oct	1170	53	8480	343

$WITMER, RAYMOND F. & LOUISE A., WILLOW STREET, PA.

+Meadow View's Duke's Ella	Jr3	184	Oct	908	40	7592	295
+Meadow-View's Red Blossom	5	56	Oct	1397	57	2579	107
s. Friendship Renown Martin	d. Meadow View's Blossena						

YAKIMOFF, FLORENCE, PINE HILL FARM, KATONAH, N. Y. ARHT

+Pine Hill Maggi	Jr2	166	Sep	514	25	3771	182

YAKIMOFF, NATHAN, PINE HILL FARM, KATONAH, N. Y. ARHT

*+Agnes Advancer of Pine Hill	17	204	Sep	724	36	7092	323
Ben Tulloch Country Belle	Jr2	311	Sep	551	28	7922	382
*Brookmead's Primula Lass	5	365	Sep	94	4	12734	547
*+Colonial Hill Sunflower	Jr3	173	Sep	783	38	5749	256
+Creek Side Jester's Jane	Jr3	163	Sep	787	33	5468	224
*+Flashy Grandee	Sr3	264	Sep	751	46	9429	519
*+Florham P. Fern	Jr3	305	Aug	149	8	7414	359
**Golden Presto's Premier	7	305	Aug	583	24	15792	681
+Greenbank Wilma	Jr2	289	Aug	601	34	8108	434
*+Hominy Hill Fairy	5	213	Sep	875	46	8616	395
*+Kitchener Fashion's Cynthia	Sr3	305	Sep	456	22	9141	408
*+Lottie's Princess Anne Rose	Sr3	201	Sep	873	44	7752	393
+Osborne Hill Baron's Myra	Jr2	29	Sep	847	43		
s. Hominy Hill Baron	d. Ratcliffe Manor Marcella						
+Pine Hill Agnes Carnation	Jr2	138	Sep	871	36	4616	193
*+Pine Hill Agnes Charm	Jr4	259	Sep	739	37	9061	427
+Pine Hill Forward Levity	Jr2	153	Sep	701	30	4549	179
*+Ring-Win King's Patina	Jr3	183	Sep	853	46	6797	338
*+Rosewald Lordship's Queen	Jr4	96	Sep	1096	58	3681	175
s. Langwater Lordship	d. Rosewald Tulip's Royal Pearl						

YATES, S. S., SADDLEBACK FARM, DORSET, VT. ARHT

Saddleback Bambi	Sr2	365	Nov	308	15	13525	647
Saddleback Bridget	Sr2	331	Nov	674	37	10883	524
Saddleback Dainty	Jr2	338	Nov	682	40	13090	608
Saddleback Deborah	Jr3	285	Sep	881	40	10472	473
Saddleback Fairy	Jr2	364	Nov	662	37	12910	590
Saddleback Gentian	Jr2	339	Nov	531	28	10865	491
Saddleback Irene	Jr2	355	Nov	598	34	10095	514
*Saddleback Lorna	Sr4	197	Nov	904	51	7742	394
*Saddleback Patricia	5	331	Nov	429	21	9038	468
*Saddleback Prince's Buttercup	6	365	Sep	546	30	12859	587
*Saddleback Prince's Primrose	Sr3	365	Nov	107	4	11966	539
*Saddleback Priscilla	5	312	Nov	508	28	10039	490
Saddleback S. Fadelia	Jr2	67	Nov	1100	38	2498	87
s. Lincoln Lord Splitsilk	d. Saddleback Faline						
Saddleback Splitsilk's Duchess	Jr2	257	Nov	689	34	7186	327

$YOUNG, PHILIP G., CONVERSE, IND. ARHT

Solma Farm R. Nadine	Jr4	277	Oct	627	42	8512	456

$ZIEGLER, HOWARD J., FIRESIDE FARMS, CLYDE, OHIO. ARHT

*+Fireside Czar's Anna	Sr4	234	Oct	579	28	7815	355
Fireside Czar's Arlene	Sr2	357	Oct	523	28	10126	510
*+Fireside Czar's Caroline	5	214	Oct	768	40	8215	371
Fireside Czar's Czarina	#Jr2	328	Sep	59	3	4236	184
*+Fireside Czar's Dotty	#Sr3	192	Oct	210	9	4909	245
*+Fireside Czar's Grateful	Sr4	188	Oct	1121	61	8368	422
*+Fireside Czar's Hildreth	Sr4	210	Oct	370	20	6842	314
*+Fireside Czar's Lady Marion	Jr4	191	Oct	547	28	5154	238

*+Fireside Czar's Primadonna	Jr3	249	Oct	772	43	8413	422
Fireside Czar's Rosette	Sr2	365	Oct	481	28	10365	523
*+Fireside Gay Lady	Sr3	256	Oct	657	52	10550	561
*+Fireside Levity Lady	Sr4	175	Oct	798	51	7018	367

§ZIEGLER, HOWARD J. & HENRY J., FIRESIDE FARMS, CLYDE, OHIO. ARHT

Fireside Contender's Lucinda	Jr2	350	Sep	661	33	9274	440

§ZIEGLER, HOWARD J. & SONS, FIRESIDE FARMS, CLYDE, OHIO. ARHT

Fireside Levity Grace	Jr2	350	Sep	253	17	5701	324

§ZIEGLER, WALTER, HOMESTEAD DAIRY, CUPERTINO, CALIF. ARHT

*Caesar's Shasta Pansy	5	265	Oct	718	45	9542	538
*Coronation Levity's Forsythia	7	365	Oct	350	26	11805	645
*Coronation Majesty's Norene	7	261	Sep	328	18	9001	386
+Happyholme Joaquin Queen	Sr2	245	Oct	598	37	6829	366
*+Homesteader Chieftain's Marie	Sr3	287	Oct	494	34	8030	449
+Homesteader Chieftain's Romana	Jr2	208	Oct	711	33	6194	265
+Homesteader Coron. Iola	Jr2	116	Oct	607	30	2617	130
+Homesteader Coron. Jewel	Jr2	131	Oct	620	34	3242	166
+Homesteader Coron. Lula	Sr2	96	Oct	905	37	3267	138
+Homesteader Coron. Netta	Sr2	153	Oct	645	35	3944	192
Homesteader Coron. Sahra	Jr2	224	Oct	792	34	7002	286
*Homesteader G. L. Rosie	Sr3	199	Oct	848	39	7189	346
*+Sierra Manor Mirth	6	236	Oct	844	41	8446	366

§ZIMRING, O. DAVID, SUNSET GLOW FARM, LOMBARD, ILL. ARHT

Gardenville King's Mollie	6	365	Sep	241	13	11580	611
+Sterlingold Mignon	Jr4	303	Sep	710	40	9344	504
*+Sunset Glow Glossie	6	200	Oct	635	36	6338	319
Sunset Glow Hesper	5	358	Oct	609	34	13278	673
*+Sunset Glow Hetty	5	50	Oct	1399	70	2296	112
s. Woodacres Steadfast Warrior	d. Charlescote Jill						
*+Sunset Glow Ideal	Sr4	155	Oct	730	34	5209	232
*+Sunset Glow Idol	Sr4	286	Oct	697	47	9230	518
*Sunset Glow Image	Sr4	356	Sep	762	39	13001	634
Sunset Glow Inez	Sr3	365	Sep	294	18	7540	436
*+Sunset Glow Ione	5	93	Oct	922	48	2997	150
*Sunset Glow Joyce	Sr3	362	Oct	752	45	10515	578
+Sunset Glow Kate	Sr2	282	Oct	916	50	10569	493
Sunset Glow Kathren	Sr2	334	Oct	625	38	7984	436
Sunset Glow Keepsake	Jr2	298	Oct	687	39	8152	386
Sunset Glow Kemah	Jr2	277	Oct	583	34	6763	343
+Sunset Glow King's Kay	Jr2	191	Oct	712	36	5110	227
+Sunset Glow Klare	Jr2	284	Oct	483	31	5671	295
+Sunset Glow Lill	Jr2	93	Oct	721	36	2371	109
+Sunset Glow Louise	Jr2	160	Oct	554	33	3536	178
+Sunset Glow Lucy	Jr2	52	Oct	898	36	1531	62
s. Curtiss Candy Levity Colonel	d. Sunset Glow Faith						

APPROVED HERD IMPROVEMENT RECORDS

Explanation of Symbols

* Indicates Reentry.
+ Indicates a 305 day record on twice a day milking.
¶ Indicates a 305 day record on three times a day milking.
If the record was in the 365 day class, neither symbol appears before the cow's name.
C following Days in Milk indicates that calving requirements were met.
§ Before a Breeder's name, indicates all cows milked twice daily.

OWNER AND RECORD	Age	Days In Milk	Total Number Milkings	Lbs. Milk	Lbs. B. Fat
§ABKE, PAUL & HARMS, H. H., HAR-BER FARM, GRAND RAPIDS, OHIO					
*+Ben's Romeo's Betsy	8	303C	606	7888	316
s. Fireside Ben's Romeo	d. Ben's Fashion Beauty				
*+Master's Dolly Camille	Jr3	297C	594	6991	353
s. Gray Haven Argo's Master	d. Singing Water Camille				
§ADKINS, CHARLES P., CLEARVIEW FARM, SAINT HENRY, OHIO					
*Clearview Blanche	Sr3	343C	686	8622	406
s. Franchester Handy Milkmaker	d. Clearview Mae's Q. V. Irene				
*Clearview Fashion Lady	Jr3	360C	720	9207	448
s. Franchester Handy Milkmaker	d. Clearview's F. S. Woolie				
*Clearview's Freeman Eileen	5	333C	666	8265	344
s. McDonald Farms Freeman	d. Clearview's Foresquare Goldie				
*Clearview's Freeman Maxine	5	328C	656	11598	490
s. McDonald Farms Freeman	d. Vixen of Victory Noll				
*Clearview's Gertie	5	339C	678	10113	471
s. Raemelton King of Twin Pines	d. Linwood's Golden Alice				
*Clearview's Speckle Premier	7	313C	626	6887	301
s. Golden Grange Premier	d. Linwood's Maebelle				
§ALEXANDER, RAY H., SUNNYSIDE FARM, UNION SPRINGS, N. Y.					
*+Sunnyside Corsica	9	305C	610	10502	524
s. McDonald Farms Royal Dan	d. Sunnyside Carol				
*+Sunnyside Pre Iota	Sr3	305C	610	10363	508
s. McDonald Farms Pre Unique	d. Sunnyside Nida				
§ALLUMBAUGH, H. R., HOLLYLAWN ACRES, EUGENE, OREGON					
+Hollylawn Hilda	Jr2	281C	562	8314	400
s. Prairie Bloom Perdiction	d. Hollylawn's+Victory Hazel				
*+Hollylawn Ideal Kathleen	Jr3	305C	610	8351	376
s. Bonnibell Isobel's Ideal	d. Basil's Rose O'Day				
*McKenzie Meadow Dorcus	7	336C	672	11376	513
s. Wandamere Diplomat	d. Wandamere Dorcas				
*+Victory Nola of Hollylawn	5	280C	560	8676	441
s. Argyll's Victory	d. Meyer Farm Norma				
*+Victory Rosebud of Hollylawn	6	250C	500	5935	321
s. Argyll's Victory	d. Meyer Farm Roselyn				
§AUERBACH, BEATRICE F., AUERFARM, BLOOMFIELD, CONN.					
Auer Andy's Kitten	Jr2	319C	638	8445	327
s. Argilla Raggedy Andy	d. Auer Model's Kate				
+Auer Master's Rose Marie	Sr4	292C	584	9257	454
s. Holly Farm Grand Master	d. Auer Model's Rachel				
§AULT, VIRGIL & BERTHA, VALLEY VIEW FARM, FREDERICKTOWN, OHIO					
+Beauty's Belle of Valley View	Sr4	305C	610	10522	507
s. Maradea Preeminent Jerry	d. Dolly's Beauty of Springdale				
Molly's Preemma of Valley View	Sr4	318C	636	9482	503
s. Maradea Preeminent Jerry	d. Janet's Molly of Springdale				
§BALDERSTON, LLOYD, III, COLORA FARM, COLORA, MD.					
+Colora Bonnie Star	Sr2	305C	610	8216	449
s. Starr Farm Hannibal	d. Madrey Farm Happy Bonnie				
*Knight's Clare-Ace	Jr4	365C	730	10540	505
s. R. F.'s Highlander's Knight	d. Clare-Ace				
*+Lucky Merry Vira	5	305C	610	8404	510
s. Sherwood Forest Model Lucky	d. Merry Venture				
+Lustrous Kem	Jr2	305C	610	7744	486
s. Sherwood Forest Model Lucky	d. Star's Kem				
*+Star's Kem	7	305C	610	9033	479
s. Starr Farm Hannibal	d. King's Emma				
§BASS, B. G. & SON, HOME ACRES, RICE, VA.					
Homeacres Star	Jr3	365C	730	8648	394
s. Resolute's Prince Maxim	d. Gates' Lovely				
§BAUER, HARRY, MAPLE LAWN GUERNSEY FARM, LODA, ILL.					
+King Ben's Lorine	8	305C	610	7178	387
s. Ridgiydale's King Ben	d. Laddie's Sylvia				
BECKER, EDWARD, BRIDGEWATER FARM, DUNDAS, MINN.					
Bridgewater Flashy	Jr2	322C	644	7669	331
s. Dairyman Jaycee	d. Bridgewater's Dimie				
Bridgewater's Aster	7	309C	618	9804	475
s. Brandtjen's Beacon	d. Brandtjen's Independence				
Bridgewater's Dimie	Jr4	321C	642	8966	417
s. Dairyman Jaycee	d. Bridgewater's Belle				
§BEEBE, CHARLES PHILIP, EASTLEIGH FARMS, FRAMINGHAM CENTER, MASS.					
+Eastleigh C. May	Jr3	305C	610	8495	417
s. Coronation Majestic's King	d. Eastleigh Maybelle				
+Eastleigh C. Nerissa	Jr2	305C	610	10277	501
s. Coronation Majestic's King	d. Eastleigh Noma				
+Eastleigh C. Roseann	Jr2	286C	572	5987	313
s. Coronation Majestic's King	d. Eastleigh Rosina				
+Eastleigh F. Cora	Jr2	242C	484	5840	266
s. Flying Horse Piper's Fashion	d. Eastleigh Cornelia				
+Eastleigh Frances	7	305C	610	9504	486
s. Eastleigh MacKinley	d. Eastleigh Freesia				
+Eastleigh Halka	Sr4	277C	554	9897	475
s. Eastleigh Africander	d. Eastleigh Hilda				
+Eastleigh Lena	Jr4	275C	550	10276	541
s. Langwater Prediction	d. Eastleigh Leona				
+Eastleigh Luna	Jr3	283C	566	8709	411
s. McDonald Farms Pre Lyle	d. Eastleigh Lilla				
+Eastleigh Mayqueen	Sr4	254C	508	9210	385
s. Langwater Prediction	d. Eastleigh Maybelle				
+Eastleigh Nemesia	Sr3	301C	602	9562	462
s. Eastleigh Master	d. Eastleigh Norma				
+Eastleigh Pandora	Jr3	287C	572	8657	464
s. McDonald Farms Pre Lyle	d. Eastleigh Patience				
+Eastleigh Panella	Sr2	286C	572	7690	403
s. Coronation Majestic's King	d. Eastleigh Peggy				
+Eastleigh Petal	Jr4	295C	590	8232	455
s. McDonald Farms Pre Lyle	d. Eastleigh Pet				
+Eastleigh Rosina	Sr4	248C	496	6844	288
s. Langwater Prediction	d. Eastleigh Rouge				
+Eastleigh Ruby	Sr3	305C	610	11540	635
s. Flying Horse Piper's Fashion	d. Inlet Valley Ruby				
+Grassland Hiwood D-True	Jr3	254C	508	10115	453
s. Butterfat Demonstrator	d. Grassland Fairtrue				
+Inlet Valley Ruby	7	269C	538	7784	443
s. Cornell Patriot Advancer	d. Rose of College View				
§BEEMAN, E. I. & HOAGLAND, G. R. & SON, CALIFIA FARM, LAFAYETTE, IND.					
*+Princess of Tally-Ho	5	305C	610	9726	512
s. Pine Manor Crown Majesty	d. Hiko of Thomas Creek				
§BENDER, JAMES P. & HUGHETTA E., BELL-GATE FARM, COOPERSBURG, PA.					
*+Bell-Gate's Belinda	7	206C	412	5055	278
s. NJES Strongheart Edna King	d. Music of Rexden				
§BENTLEY, O. R. & SON, SUNESLOPE FARM, AMES, IOWA					
*Suneslope's Charming Eva	Jr4	365C	730	11747	711
s. Charm of Rose Hill	d. Linwood's Golden Eva				
§BERTHOLF, W. H., GREEN PASTURES FARM, WICHITA, KANS.					
*+Royal Clematis	6	299C	598	8648	404
s. Meadow Lodge Climax's Royal	d. Reveler's Dimple				
§BJERKENG, PAUL B., ASGARD FARM, BELDENVILLE, WIS.					
+Asgard Pioneer Pat	Jr2	305C	610	4799	250
s. Barbian Pioneer	d. Asgard Princess Pat				
§BLISS, GEORGE, BLISS GUERNSEY FARM, KALISPELL, MONT.					
*+Bliss Klansman's Ardella	Jr3	296C	592	6166	366
s. Rosewald Karena's Klansman	d. Bliss Improver's Ardith				
+Bliss Master's Patricia	Jr2	305C	610	5606	306
s. Wandamere Master	d. Bliss Patrick's Peggy				
§BOCKBRADER, RAYMOND, RAELYN FARMS, PEMBERVILLE, OHIO					
*+Raelyn Farms Ellen	5	305C	610	9832	504
s. Wildwood Run's Prince	d. Elner of Haskins				
+Raelyn Farms Ellen's Ruby	Jr2	305C	610	6266	324
s. Sterlingold Count	d. Raelyn Farms Ellen				
§BODILY, HARRISON & IRENE, DANVILLE, IND.					
+Zephyrs Bonnie Golden Penny	Jr2	305C	610	8636	475
s. Cesor Bonnie Maxim	d. Zephyrs Golden Maid				
§BOWEN, C. C. & SON, PLAIN VIEW GUERNSEY FARM, SPENCERVILLE, OHIO					
*+Plain View's Melba	Jr3	270C	540	8254	400
s. Sun-Blest Farms Monarch	d. Plain View's Ruddy				

§BREMER, ARNOLD F., FAWNLYN FARM, PALMYRA, NEBR.
*+Fawnlyn Corporal's Kitty Jr4 184C 366 6629 298
s. Skyline Challenger's Corporal d. Douglas' Kate
*+Fawnlyn Crusader's Lois Sr2 233C 466 3579 160
s. Skyline Crusader d. Star's Betty's Lois

§BRIGGS, GORDON B., GREENWOOD FARM, WADSWORTH, OHIO
*Greenwood Ken Hazel Jr3 348C 696 9665 472
s. McDonald Farms Kenmore d. Greenwood Royal Hilda

§BRIGGS, IVAN L., EST., GREENWOOD FARM, WADSWORTH, OHIO
Greenwood Ken Countess Jr2 345C 690 8377 402
s. McDonald Farms Kenmore d. Greenwood Columbus' Queen

§BRIGGS, W. D., GREENWOOD FARM, WADSWORTH, OHIO
Greenwood Ken Jessica Jr2 334C 668 7086 335
s. McDonald Farms Kenmore d. Greenwood Royal June

§BROOKS, HAROLD J. & COLEMAN, E. V., TWIN OAKS FARM, SARASOTA, FLA.
+T. O. Maestro's Eve Jr2 305C 610 4454 217
s. Raemelton Levity Maestro d. Fernieblues' Maestro's Cristina

§BROWN, HEYWARD D., HEY-LEA FARM, LAMAR, S. C.
+Basquaerie Ch. Moonblink Jr3 262C 524 7393 393
s. Northern Conrad's Champion d. Basquaerie Gay Moonblink
+Neda's May of W.S.R. 11 247C 494 5490 240
s. Neda's Foremost of W.S.R. d. Harvester's May Queen
+Prince Foremost's Mazie Jr2 252C 504 7221 340
s. Coker Butterfat Levity d. Prince Foremost's Ellen
+Random Nellie 5 263C 526 7466 330
s. Franchester Wildair d. Random Nora
Verne Dale Foremost's Alma Jr4 322C 644 8302 439
s. Verne Dale Franes' Foremost d. Verne Dale Consummate's Victory
+Watchful's Sunbeam Jr2 269C 538 8348 390
s. Gardenville King's Watchful d. Prince Foremost's Elinor
+Zed's Favorite Sr2 252C 504 10175 454
s. Gold Branch B Zed d. Gold Branch MD Viola Fern

§BROWN, HOWARD D., HEY-LEA FARM, LAMAR, S. C.
+Rock Springs Royal Katrinka 7 255C 510 11261 564
s. Lendolure Royal d. Rock Springs Catherine

§BROWN, J. BUFORD, BROWNIES GUERNSEY FARMS, WOODBURN, OREGON
Land o' Dreams Maxine Sr3 310 620 9727 483
s. McDonald Farms May King d. Rozelyn Rosette 2d

§BROWN, WILBUR C. & LYNN R., BONNIE BROOK FARM, WATERLOO, IOWA
*+Bonnie Brook Barby 7 292C 584 8462 362
s. Bonnie Brook Tomas d. Bess of Bonnie Brook

§BURNS, ARTHUR C. & SONS, DARBY MAPLE FARMS, MILFORD CENTER, OHIO
*+Darby Maple Cheerful 5 287C 574 7190 331
s. Welcome-In Chadron d. Darby Maple Delight
*Darby Maple Lucy 5 365C 730 9752 494
s. Darby Maple Laddie d. Darby Maple Colleen
*Tuland Farms Lassie Jr3 362C 724 8161 371
s. Foremost Manifold d. Tuland Benevolence Lady

§BURTON, GEORGE G., HONEY HILL FARM, MARION, IOWA
*+Mary Joan of Honey Hill 5 305C 610 7437 386
s. Cesor Jupiter's Manuel d. Hilda of Honey Hill

§BUTTERFIELD, STUART E., SOLDIER CREEK FARM, DOLLIVER, IOWA
*Butterfield's Lucy 6 321C 642 11376 626
s. Milford's Ace of Airy Knoll d. Lucille of Poulterfarm

§CALVIN, JOHN O. & STANER, RICHARD, GREEN TREE FARM, ARGOS, IND.
*+Miller's Psyche's Pleasure Jr3 305C 610 8345 454
s. Pine Manor King's Royal d. Miller's Aphrodite's Psyche
*+Pine Wood Lady of Spencerlands 11 305C 610 10277 501
s. Chalys of Mithoeter Farm d. Faye of Spencerlands
*+Sally's Moonglow of Clearview 5 305C 610 13279 653
s. Sargent York of Clearview d. Sally of Clearview

§CARROLL, P. A., DOUGHOREGAN MANOR, ELLICOTT CITY, MD.
*+Manor Alvina Jr3 305C 610 7580 364
s. Green Meads Designer d. Manor Ideal Roxena

§CARTWRIGHT, R. JACK, SUN VALLEY GUERNSEYS, PHOENIX, ARIZ.
*+Gaynello's Jezebel 7 275C 550 6520 258
s. Gaynello of Arizona Farms d. Twin Elms Destra

§CHAMBERLIN, ISABEL C., HEMLOCK HILL FARM, DOYLESTOWN, PA.
+L V K's Milky Way of Dellwood Jr3 305C 610 10827 585
s. Langvalley King of Herndon d. Royal's Milky Way of Dellwood
+Val-Kill Farms Daisy Jr3 305C 610 10599 589
s. McDonald Farms King's Prophecy d. Greystone Daisy Garfield

CLARK, GEORGE P., HORSE SHOE FALLS FARM, SHANNOCK, R. I.
¶Horse Shoe Pioneer's Justright Jr3 305C 781 7339 357
s. Horse Shoe Conrad's Pioneer d. Farmlands Justner
¶Horse Shoe Pioneer's Lass Jr3 305C 791 7871 440
s. Horse Shoe Conrad's Pioneer d. Farmlands Prediction's Lottie
¶Horse Shoe Sunshine Jr3 305C 832 9670 422
s. Horse Shoe F Royal d. Horse Shoe Conrad's Susan

§CLEMSON AGRICULTURAL COLLEGE, CLEMSON, S. C.
*+Clemson Hollibright Rhythm 6 305C 610 6015 243
s. Klondike Hollibright d. Clemson Cavalier Pearl
*+Clemson Hollibright Trellis Jr4 305C 610 10075 450
s. Klondike Hollibright d. Clemson Cavalier Organdy

§CLEVELAND, A. N., THE POPLARS FARM, AURORA, N. Y.
+Kenesaw's Glory Jr3 217C 434 6468 337
s. McDonald Farms Ideal Kenesaw d. Honey Chile's Morning Glory

§COELHO, VICTOR R., MARVICERN FARM, GILROY, CALIF.
*+Bay Meadow's Charm 8 305C 610 10779 478
s. Topside Trident d. Bay Meadow's Cicel

§COLEMAN, BARRY, TWIN OAKS FARM, SARASOTA, FLA.
*+Nero's Gay Lassie Sr4 256C 512 7835 370
s. Majesty's Nero Lad d. Fair Oaks Gay Amy

§COLLINS, I. W., GALAX, VA.
Gold Braid's Beauty Lady Jr2 365C 730 9509 567
s. Franklin Park Squire d. Pride's Beauty Lady

CORNING, JULIA H. & JOHN B., ROUNDABOUT FARM, KENNEBUNK PORT, MAINE
Roundabout Jonquil Jr2 362C 724 7622 357
s. Wethersfield Prince Carol d. Oaklands Mark's Jam
+Roundabout Princess Lucy Jr3 305C 610 6754 311
s. Wethersfield Prince Carol d. Laudholm Demon's Lucybell

§CORNWELL, JOHN M., "JOMACO GUERNSEYS," SPICKARD, MO.
+Elizabeth Ann's Bossy 8 305C 610 11638 612
s. King of Manual d. Golden Chief's Star Dust

COUZENS, MARGARET A., WABEEK FARMS, PONTIAC, MICH.
*Cesor Fancy's Joyful 6 308C 616 9436 489
s. Cesor Fancy Maxim d. Cesor Maxim's Jewel

§CROSHAW, J. ELLIS, ORCHARD CREST FARM, WRIGHTSTOWN, N. J.
*+Orchard Crest Jewel's Heroine Jr4 296C 592 6432 325
s. Demon's Hero of Pine Grove d. Orchard Crest Soldier's Jewel

§CROSHAW, J. ELLIS, JR., ORCHARD CREST FARM, WRIGHTSTOWN, N. J.
+Crestview Harriot's Evalina Jr2 305C 610 6742 341
s. Evanbrook's Leader d. Crestview Stripe's Harriot
*+Crestview Stripe's Harriot 6 305C 610 8224 438
s. NJES Regent Harriot's Leslie d. King David's Ideal Stripe

§CROWLEY, GLENN, GLENDALE FARM, DURAND, ILL.
*Glendale Dulcie Girl Jr4 334C 668 9514 476
s. Charlescote Panzo d. Lochmead Dulcie
+Glendale Lorena's Flower Jr2 297C 594 8648 413
s. Lookwell T. Regent d. Windemere Lorena
*+Luxerin Gay Phlox 5 292C 584 10322 476
s. Gayhead's In-born d. Luxerin Quaintress Lady

§DELEVETT, JEANNE S., ADELL FARM, REDDING RIDGE, CONN.
+Orkil Farms King's Patricia Sr2 298C 596 8818 457
s. Doral Farms Coronation King d. Forges Patrician Girl

§DENISON ENGINEERING COMPANY, LOCH LOMOND FARM, POWELL, OHIO
Levity Dauntless Melody 5 338C 676 7241 390
s. Raemelton Levity Dauntless d. Proctor's Beauty
+Loch Lomond Radiant Clara Sr2 305C 610 7859 351
s. Riegeldale Emory's Radiant d. Woodbine Clara
*+Loch Lomond Radiant's Lou 6 262C 524 7009 389
s. Riegeldale Emory's Radiant d. Brownlea Merry Lou

§DICKMAN, GEORGE & HENRY, GARNAVILLO GUERNSEY FARM, GARNAVILLO, IOWA
Garnavillo Faithful Jr2 335C 670 7246 386
s. McDonald Farms Pre Kardinal d. Wey Acres Bruce's Fanciful

§DIXON, JAMES F., DIXLYN FARM, SHARPSVILLE, PA.
*+Groveland's Steadfast Alice Sr4 305C 610 9513 472
s. Maple Lane Gloria's Steadfast d. Glad Run Alice Ann

§DRIBBEN, SEYMOUR, ALDERBROOK FARM, SOUTHFIELD, MASS.
+Alderbrook Miss Katy Jr2 305C 610 6618 347
s. Coldspring's Romulus Valor d. Deep Lake Lady Topsy
*+Alderbrook Winnie May Jr3 242C 484 5425 305
s. McDonald Farms Esquire d. Senecaside May

§DUKEK, DONALD E., FARMEKNOLL, MARION, IOWA
+Jewel of Farmeknoll Jr2 268C 536 5020 219
s. McDonald Farms Fair Lad d. Moore of Farmeknoll Farm

§DUNNING, LEON O., POLLY ACRES, DELTON, MICH.
*Polly Acres Hope 6 334C 668 9364 464
s. Marjohnelle C. Senator d. Mima Rose
Polly Acres Theda Jr3 342C 684 11279 474
s. Springhill Dan of Hope d. Polly Acres Trudy

§ELLSWORTH, HUGH, FAIRHOLM FARM, HOLT, MICH.
*+Fairholm Count's Daisy Jr3 305C 610 9813 459
s. Meadow-Gold R. Count d. Fairholm Leila

§EMBURY, F. B., LARCH HOLLOW FARM, GAINESVILLE, N. Y.
+Larch Hollow Jewel Jr2 305C 610 7426 325
s. McDonald Farms King Jeffrey d. Larch Hollow Eva May

§ENGLAND, CHARLES P., GUERNLAND FARM, RISING SUN, MD.
*+Guernland Constance Jr3 279C 558 9675 484
s. Blakeford Constant d. Prutson's Mary

§FARNSWORTH, HOWARD G., DORELLA FARM, PLANADA, CALIF.
+Dorella Guardsman's Amelia Jr2 305C 610 7003 337
s. Meadow Lodge Guardsman d. Dorella Elect's Anne
*Dorella Guardsman's Belladona Jr3 365C 730 8913 469
s. Meadow Lodge Guardsman d. Dorella Royal's Bella
*Dorella Royal's Primrose 9 359C 718 8881 443
s. Dorella Royal Rival d. Dorella D. Ex. Polly
*Dorella Soldier's Kathleen Sr4 365C 730 9002 515
s. Dorella Rival's Soldier d. Dorella Elect's Kate
*+Dorella Soldier's Trudy Sr3 305C 610 10166 541
s. Dorella Rival's Soldier d. Dorella Elect's Trixie

§FEIND, W. E., CARRYON FARM, HAZEL, S. DAK.
+Carryon Gem Sr2 305C 610 6690 344
s. Carryon Yeoman d. Carryon Jackie
*+Spruce Shadows Cynthia of M Sr4 298C 596 8022 343
s. Boulder Bridge Monitor d. Spruce Shadows Janice

§FENDER, WENDELL W., VER-DELL FARM, MOUNT ORAB, OHIO
+June Rose of The Hedges Sr2 305C 610 7985 420
s. Bryn Du Maxim Victor d. Johanna's Lorna of The Hedges
Yankee Diane of Hadley Farms 6 365C 730 12136 526
s. Quincy Pilgrim's Yankee d. Maple Sequel of Beech Brook 3d

§FICKE, LEROY W., PRAIRIE ROSE FARM, MILFORD, NEBR.
+Gladacres Farm Santa Rosa Jr2 305C 610 4618 262
s. Skyline Triumph's Count d. Hofmer's Rose Marie

§FITZPATRICK, JOSEPH J., GREEN VALLEY GUERNSEY FARM, DUBUQUE, IOWA
*+Green Valley's Colletta Jr3 284C 568 7322 373
s. Elmwood Star's Granger d. Green Valley's Colleen

§FITZPATRICK, LEO H., GREEN VALLEY GUERNSEY FARM, DUBUQUE, IOWA
Green Valley's Blondie Jr4 365C 730 11068 575
s. Elmwood Star's Granger d. Minnesota Blondie
Green Valley's Pamela Jr2 365C 730 7897 421
s. Elmwood Star's Granger d. Betsy Gertrude of Mound Slope
*+Green Valley's Ruby Sr3 305C 610 6343 319
s. Elmwood Star's Granger d. Marydale F. Hank's Trudy

§FLETCHER, THEODORE E., TWIN MEADOWS FARM, CENTERVILLE, MD.
*+Sportsman's Ophelia 8 305C 610 10774 576
s. Broadland Huntsman d. Miss Olga of Sportsman's Hall

•Twin Meadows Daisy	Sr2 278C	556		6579	346
s. Broadland Invader	d. Twin Meadows Anne				

§FORTKAMP, CARL, GOLD BANNER FARM, COLDWATER, OHIO

*•Gold Banner Fleta	Jr3 262C	524		6666	311
s. Lone Pine Freeman	d. Gold Banner Phyllis				
•Gold Banner Laughter	Jr2 305C	610		6562	318
s. Franchester Handy Lad	d. Gold Banner Fan				

§FREIE, ALFRED B. & ETHEL V., WEST STAR FARM, ALEXANDER, IOWA

•West Star E. Fancy	Jr2 305C	610		7002	305
s. Elmwood Grandee's Eric	d. Hickory Hill Felicia				
*•West Star Princess Patsy	Jr3 305C	610		10109	445
s. Elmwood Grandee's Eric	d. West Star Dream Princess				

FULLER FARMS, SHELBYVILLE, IND.

*•Silver Hill's Cynthia	9 305C	610		3394	171
s. Pine Manor Courageous	d. Woodside Hall Knollton Betsy				

§GATES, W. B. SONS, EVERGREEN FARM, RICE, VA.

Gates' Charmer's June	Jr2 343C	686		8102	375
s. Midview Charmer	d. Golden Junie				
*Gates' Raider's Eva	Sr4 334C	652		6920	361
s. Midview's Golden Raider	d. Oak Range Evelyn				

§GIBSON, GEORGE F., SPRUCE HILL FARM, GREAT BARRINGTON, MASS.

*•Watchful Boy's Upstart	6 305C	610		9682	509
s. Watchful Boy	d. Laughter of Spruce Hill Farm				

§GILLMOR, R. D., BETHWAY FARM, BETHANY, CONN.

•Bethway Farms Wilhelmina	Jr2 305C	610		7121	362
s. Fairlawn Actor's Majesty	d. Woodacres Supreme Wilhelmina				
*•Pharos Fancy	Sr3 305C	610		10628	493
s. Fairview Jeremiah	d. Peckhurst Fancy				
*•Sheldegren Amy	8 305C	610		8664	337
s. Caumsett Chieftan	d. Sheldegren Snow White				
*•Walnut Crest Ruler Rival	Jr3 305C	610		7740	407
s. Flying Horse Ruler's Fashioner	d. Walnut Crest Profit's Faithful				
*•Walnut Crest Ruler's Flash	Sr4 275C	550		7567	461
s. Flying Horse Ruler's Fashioner	d. Walnut Crest Prophet's Favor				

§GLESSNER, JOHN J., ARGILLA FARM, IPSWICH, MASS.

•Argilla Flo	Jr2 305C	610		11023	509
s. Wood Ford Iroquois	d. Wood Ford Foremost Glendine				

§GORMAN, J. C., CEDAR BROOK FARM, BELLVILLE, OHIO

•Mark-Haven Romulus' Etta	Jr2 305C	610		8068	374
s. Mark-Haven Romulus	d. Willow Brook King's Etta				
Mark-Haven Royal Shadow	Jr2 315C	630		6631	340
s. Woodacres Royal Champion	d. Bethany Favor's Shadow				

§GOULDIN, J. M., WINDSOR FARM, TAPPAHANNOCK, VA.

*•Windsor Pirate's Pocahontas	5 295C	590		6131	319
s. Riegeldale Emory's Pirate	d. Windsor Pocahontas 2d				
Windsor Pirate's Queen Eliza	Jr2 365C	730		9673	465
s. Midview Majesty's Royal	d. Windsor Queen Anne				
*Windsor Pirate's Rocksie	Jr3 365C	730		10123	505
s. Riegeldale Emory's Pirate	d. Windsor Rocksie Ruby				
*•Windsor Pirate's Ruby	Sr3 305C	610		8097	434
s. Riegeldale Emory's Pirate	d. Windsor Ruby				
*•Windsor Pirate's Starlight	Jr3 305C	610		9682	493
s. Riegeldale Emory's Pirate	d. Dunnottar Starlight				

§GRAY, BLAIR R., GRAYSON FARMS, HONEY GROVE, PA.

*•Grayson Rebecca	Sr3 272C	544		7940	395
s. Grayson Reveller	d. Grayson Treva				

§GRAY, WILLIAM & TENER, FRANK, BRONZE ARROW FARM, SABINA, OHIO

•Homeacres B. Mina	Jr2 305C	610		7791	452
s. Windale Baronet	d. Homeacres C. Mickey				

§GRAYBILL, JOHN H., TWILIGHT FARM, LANCASTER, PA.

•Stella of Rappahannock	5 305C	610		8271	444
s. Leila's Foremost Vanguard	d. Ultra C's Aruba				
•Twilight Fannie	Jr2 305C	610		6810	341
s. Coldspring's Romulus Phill	d. Rilma Bob's Gloria				

§GREENLAW, VERA, GREENLAW FARM, BELFAST, MAINE

Greenlaw Farm Venoma	Jr2 341C	682		8988	465
s. Sterlingold Prince Victor	d. Greenlaw Farm Princess Emma				

§GROVE, HERMAN & LOUIS, GROVELAND FARM, NORTH JACKSON, OHIO

*•Groveland's Steadfast Fanny	5 305C	610		7153	359
s. Maple Lane Gloria's Steadfast	d. Renown's Fredora				

§HAINES, MAHLON N., HAINES ACRES, YORK, PA.

Blithe Spirit of Fenton Farm	Jr2 332C	664		5216	259
s. Spar Hill Orchid's Knobby	d. Belle of Pri-Acqua				
*Marie of Haines Acres	7 313C	626		8974	421
s. Goose Valley Cole	d. Graceland Gladiator Anne				
•Nattie of Haines Acres	Jr2 299C	598		4663	247
s. Goose Valley Cole	d. Calder Farm Vanity				
Pebble Hill Baroness Fad	Jr2 325C	650		5586	280
s. Hominy Hill Baronet	d. Craiglan Valor's Fad				
•Rosie of Haines Acres	Jr2 267C	534		4920	237
s. Goose Valley Cole	d. Sally of Haines Acres				

HALLIWELL, LEONARD E., PINEHOLM FARM, LITCHFIELD, CONN.

*Joan of Mt. Pleasant View	10 305C	689		8957	435
s. Peterkin of Mt. Pleasant View	d. Cynthia of Cobble Croft				
*•Pineholm Flora Dora	Sr3 305C	610		8542	390
s. Sunny Lea Levity Duke	d. Flora of Black River				

§HALLOWELL, WILLIAM L., FROGBROOK FARM, LENOX, MASS.

•Frogbrook Margo	Jr2 305C	610		7560	364
s. Coronation Amber	d. Dreamwold Ruby Gem				
•Frogbrook Peggy	Jr2 305C	610		6230	301
s. Caumsett Deersborn	d. Deersborn Foremost Netta				
•Frogbrook Penny	Jr2 305C	610		6232	318
s. Caumsett Deersborn	d. Neta Lee of Sunnyside Farm				

§HARDER, C. A., FERN LANE GUERNSEY FARM, BUHL, IDAHO

*•Dora of Fern Lane	6 298C	596		7981	402
s. Santa Cruz Holliston Major	d. Doris of Fern Lane				
*•Fern Lane Elda	Sr4 296C	592		4890	312
s. Banker of Thousand Springs	d. Bertha of Fern Lane				
•Fern Lane Florence	Jr2 305C	610		6302	309
s. Freer Acres Beau	d. Flo of Fern Lane				
•Fern Lane Freda	Jr2 305C	610		8782	392
s. Happyholme Golondrona's Crown	d. Fancy of Fern Lane				
*•Lollie Belle of Fern Lane	5 305C	610		7762	432
s. Banker of Thousand Springs	d. Lollie of Fern Lane				

§HARDER, C. A. & WILLARD, FERN LANE GUERNSEY FARM, BUHL, IDAHO

*•Delia of Fern Lane	Sr4 305C	610		9299	523
s. Santa Cruz Holliston Major	d. Delores of Low Line Canal				

§HASTINGS, HAYES A. & MARION R., GREEN MEADOWS FARM, KIRKWOOD, PA.

*Green Meadows Prince's Julia	Jr3 334C	668		7969	369
s. Hill Girt Prince Jesse	d. Green Meadows Cherub's Vivian				
Green Meadows Prince's Nellie	Sr2 364C	728		5199	280
s. Hill Girt Prince Jesse	d. Green Meadows Vic's Nellie				
Green Meadows Royal's Viola	Jr2 321C	642		6598	341
s. Pinebrook Riboy	d. Green Meadows Royal's May				
*•Green Meadows Vic's Dolly	Sr4 244C	488		6078	298
s. Spar Hill King's Victor	d. Green Meadows Cherub's Dora				
*Kildary Frances Follie	6 318C	636		9332	462
s. Coldspring's Romulus' General	d. Kildary Charm's Frances				

§HASTINGS, JANET M., GREEN MEADOWS FARM, KIRKWOOD, PA.

Green Meadows Prince's Susan	Jr2 365C	730		7467	366
s. Hill Girt Prince Jesse	d. Pequea View's Laurel				

HAWKINS, JOHN W. & SON, JANDE GUERNSEY FARM, NEW WATERFORD, OHIO

Baron's Viola of P. D.	Jr2 365C	730		9433	495
s. Oberland Baron Jesse	d. Scenery Hill's Caroline				

§HAWN, ALBERT I. & DOROTHY N., WHITE WATER RANCH, LEABURG, OREGON

*Dora's Nora of Fair View	Sr4 365	730		10972	532
s. Oak Park's Pal	d. Dora Mae's Beauty of Fair View				
Mona of Cla-ore	5 365	730		13442	651
s. Cla-ore Mongoose	d. Roxy's Pride of Willow-wood				
*•Prairie Bloom Hopeful	Jr4 305	610		7046	366
s. Wandamere Archer	d. Prairie Bloom Fancy Girl				

§HAXSTUN, R. C., JR., MOREAU FARMS, FORT EDWARD, N. Y.

North Farm Tranquil's Bonnie	Jr2 327	654		9513	425
s. Douglaston Supreme's Tranquil	d. North Farm Bernice				

§HAXSTUN, RICHARD C., MRS., MOREAU FARMS, FORT EDWARD, N. Y.

*•Lady Turner	Sr4 300	600		9781	379
s. Malta Farms Admiral	d. Bonny Sandra				

§HAYES, HAROLD M. & SON, BROOKSIDE, NORTH GRANBY, CONN.

Peoria of Brookside	Jr2 329C	658		7864	393
s. Webstuck Prince	d. Gloria of Red Oak				

§HAYES, ROGER K., BROOKSIDE, NORTH GRANBY, CONN.

•Brookside Cunning's Alda	Sr2 283C	566		6284	318
s. Horse Shoe F Donald	d. Wood Ford Lady Cunning				

§HEALEY, EDWARD F., RIVERBROOK FARM, NILES, MICH.

Riverbrook B. Irene	Jr2 338C	676		8293	400
s. Caumsett Bomber	d. Riverbrook Royal Izora				
•Riverbrook B. Lucille	Jr2 241C	482		5195	239
s. Caumsett Bomber	d. Riverbrook Royal Hulda				
*•Riverbrook Royal Ina	5 271C	542		8149	381
s. Caumsett Royal Duke	d. Haven Hills Ida				

§HEIDENREICH, RAY LEE, GLENDALE FARM, WOODBINE, ILL.

Buttercup Levity Lady	Sr2 365	730		6135	330
s. Curtiss Candy Levity Gentleman	d. Dixie Herman's Buttercup				
*Jean Herman's Bonnie	5 311	622		11189	512
s. Burton Lane's Sargon Herman	d. Mable's Ruby Jean				
*•Tulip Classic Queen	6 300	581		7737	414
s. Adelmer's Sargon Classic	d. Delight's Daisy Tulip				
*Welshacres Matina's Gladys	Sr4 365	730		9358	504
s. Ideal's Supreme Gardenius	d. Welshacres Juliette's Matina				

§HENSCHEN, RALPH H., BEE GEE FARM, BOWLING GREEN, OHIO

•Bee Gee Rambler's Julie	Jr2 305C	610		11415	517
s. Gray Haven Levity Rambler	d. Mischief's Janie				
*•Bee Gee Roseboy's Bonita	Jr3 305C	610		6070	303
s. Gray Haven Argo's Roseboy	d. Gray Haven Argo's Bonnie				

§HERKLOTZ, RUDY, EST., MA-RU MEADOWS, LAPEER, MICH.

*Ma-Ru Meadow's Beatrice	7 314	628		10013	471
s. Ma-Ru Meadow's Atheno	d. Ma-Ru Meadow's Patricia				
*Ma-Ru Meadow's Dahlia	Sr4 328	656		8296	324
s. Sunset Golden Huntsman	d. Ma-Ru Meadow's Cornflower				
*Ma-Ru Meadow's Daysyann	10 355	710		6753	309
s. Ma-Ru Meadow Steadfast	d. Ma-Ru Meadow's Daysie				
*Ma-Ru Meadow's Reseda	Sr3 365	730		7823	374
s. Ma-Ru Meadow's Nero	d. Ma-Ru Meadow's Rosalind				

§HERSEY, LEROY H., KNIGHTONGALE FARM, EDGEWATER, MD.

*Knightongale Maxim Ann	Jr3 365	730		8051	458
s. Quail Roost Bright Maxim	d. Knightongale Queen Nancy				
*Knightongale Maxim Josie	Sr3 332	664		6216	334
s. Quail Roost Bright Maxim	d. Homestead's Melrose				
*•Knightongale Maxim's Rosalie	8 298C	596		10235	509
s. Quail Roost Maxim's Slogan	d. Homestead's Melrose				
•Knightongale Queen Beauty Ann	Jr2 338	676		4977	279
s. Quail Roost King Bell Buoy	d. Knightongale Maxim Brightness				

§HERSHBERGER, E. D. & R. E., HERSHBERGER'S GUERNSEY DAIRY, NEWTON, KANS.

*•Hershberger Laddie's Colleen	Jr4 282	564		7404	388
s. Meadow Lodge King's Laddie	d. Jo-Mar Reveler's Carmen				

§HERSHBERGER, LLOYD E., HERSHBERGER'S GUERNSEY DAIRY, NEWTON, KANS.

*•Alberta Golden Buntie	5 279	558		7687	422
s. Buntie's Golden Count	d. Evergreen's Golddrop Alberta				

§HIBBERD, WALTER R., JR., RIDGEWOOD FARM, BIRCHRUNVILLE, PA.

*•Ridgewood Beacon's Sweetheart	Sr2 237C	474		4685	213
s. Coldspring's Hardwick's Beacon	d. Flying Hill Admired Sweetheart				
*•Ridgewood Bertha	6 276C	552		6666	320
s. Rose's Gold Bond	d. Ridgeview Hardwick's Bertha				
*Ridgewood Beryl	7 361C	719		9044	469
s. Rose's Gold Bond	d. Lineter Sunny Informal				
Ridgewood Crusader's Florence	Jr2 339C	678		6126	294
s. Antietam Crusader	d. Ridgewood Florence				
Ridgewood Gold's Linda	Jr2 324C	648		6941	368
s. Rose's Gold Bond	d. Ridgewood Crusader's Edith				

§HIGGINS, MILDRED L., ARMIL'S FARM, LARGO, FLA.

•Marie's Linda Lee	Sr3 305C	610		6690	362
s. Eureka Lord Jolly	d. Rose-Marie of Fair Oaks				

§HIGH, F. L., HIGH'S HONEY FARM, MENDON, OHIO

*•Pioneer's Villa-Stan Chance	7 305C	610		7608	399
s. Lone Elm's Pioneer	d. Renown's Chance				

§HIGH, F. L. & SON, HIGH'S HONEY FARM, MENDON, OHIO
•Carsetta Frank's Esther — Jr2 293C 586 7071 332
s. Grand Lake Leo's Frank — d. Ancestral Acres Ella

§HILLCREST DAIRY, INCORPORATED, HILLCREST DAIRY FARMS, AUBURN, MASS.
•Cragscut Butterfat Quest — Jr2 305C 610 6639 308
s. Cragscut Hermes Butterfat King — d. Cragscut Countess Octavia
*•Cragscut D. F. L. Phyllis Lucindy — Jr3 292C 584 9122 390
s. Deersborn Fashion Lad — d. Cragscut Countess Nancy
*•Cragscut Famous Idora — 9 286C 572 7488 330
s. Birchfield Famous — d. Dora Dill Cherub
*Cragscut Hermes Marietta — 6 358 716 10705 575
s. Stoney Manor Hermes — d. Cragscut Brunette
*•Tarbell Regal Caroline — Jr4 292C 594 8028 395
s. Tarbell Farms Peerless Royal — d. Tarbell Farms Radiant Caroline

§HINGER, G. A., MOUNTAIN VU GUERNSEY FARM, WALLA WALLA, WASH.
Jean of Golden Glow — Sr2 309 618 8769 466
s. Cedarcroft Bandmaster — d. Pride's Gem of Golden Glow
Laurel of Mountain Vu — Jr2 330 660 10230 560
s. Revilo Trudy's Ace — d. Dina of Golden Glow
*Mountain Vu Ruben's Lady — Sr3 308 616 9341 474
s. Far West Ruben — d. Bea's Gem of Golden Glow
Mountain Vu's Dream Girl — Jr2 312 624 11070 498
s. Revilo Trudy's Ace — d. Ladina of Golden Glow

§HITZ, ALVIN W. & SON, ROSEBUD FARM, POLK CITY, IOWA
*Rosebud Farm Colleen — 5 318C 636 10298 550
s. Boulder Bridge Footprint — d. Rosebud Farm Fantasy

§HOARD, W. D. & SONS COMPANY, HOARD'S DAIRYMAN FARM, FORT ATKINSON, WIS.
*•Dairyman A's Vamp — 13 303C 606 8189 337
s. Allen's Show Boy — d. Dairyman Vampire
*•Dairyman I's Bess — 5 295C 590 8791 451
s. McDonald Farms Independent — d. Dairyman P's Bettina
*•Dairyman K's Rosaline — Sr4 302C 604 7414 372
s. McDonald Farms King's Dairyman — d. Dairyman P's Rosetta

HOBSON, R. J., MR. & MRS., RETEDALE-ELRASON GUERNSEY FARM, KLAMATH FALLS, OREGON
*Sally's Clara of Fair View — 5 365 730 10268 448
s. Oak Park's Pal — d. Daffodil's Sally Lou

§HOFF, ANDREW J., WALNUT BOTTOM GUERNSEY FARM, NEW WINDSOR, MD.
*Walnut Bottom's Carroll Doll — Jr4 317 634 7156 369
s. Langwater Carroll — d. Walnut Bottom's Dolly

§HOFF, M. CORINNE, WALNUT BOTTOM GUERNSEY FARM, NEW WINDSOR, MD.
Walnut Bottom's Levity Sue — Sr2 365 730 6664 380
s. Langvalley Levity Judge — d. Walnut Bottom's G. Sunbeam

§HOFFMAN, HAROLD J., HEDGEREST FARM, HASTINGS, MINN.
*•Hedgerest Grace's Alma — 8 286C 572 7127 332
s. Quail Roost Lucky Valor — d. El Sheltero's Generous Grace

HOHENSEE, A., EL RANCHO ADOLPHUS, SCRANTON, PA.
*Hickory Hill Rosemont — Sr4 365 730 9028 436
s. Raemelton Levity of Twin Pines — d. Overland Rosemont

§HOLLOWAY BROTHERS, RIVERDALE FARM, AVON, CONN.
Biscoe Eunice Lenfestey — Jr2 365 730 8012 434
s. Biscoe Designer — d. Biscoe Beth Lenfestey
Pine Knoll Queen — 8 365 730 10134 495
s. Bournedale Sen-Count — d. Willuwin Bijou
•Riverdale Levity Louella — Jr2 303C 606 7110 336
s. Basquaerie Levity Butterfat — d. Riverdale Valiant Louella

§HOLLOWAY, ROBERT H., HOLLOWAY GUERNSEY FARM, TWIN FALLS, IDAHO
•Diversified Patsy — Jr4 305C 610 7008 331
s. Mars Star of Big Springs — d. Ju-La-Mor Patricia
•Rosalie Ros — 5 305C 610 9301 404
s. Royalist of Thousand Springs — d. Celia's Rosalie

HOWARD, FRANK L. & SONS, TULELAKE, CALIF.
Hominy Hill Beth — Sr4 316 632 7282 326
s. Langwater Country Lad — d. Hominy Hill Betty
•Howard Acres Flame — Sr4 194 388 5953 238
s. Wandamere Diplomat — d. McKenzie Meadow Florence

§HUBER, S. H., EDGEWOOD FARMS, DALTON, PA.
Edgewood Farm's Dolly Girl — Sr2 347C 694 13632 553
s. Antietam Countryman — d. Laurel Locks Electra
*Edgewood Farm's Susan Jane — Jr3 362C 724 9789 430
s. Tarbell Farms Peerless Maximus — d. Bright Elector's Louise
*•Highfield Royal Betsey — 5 305C 610 11830 501
s. Coldspring's Romulus Royal — d. Bethany Wistar's Bess

§HULL, JOHN H., "HULLSIDE," WESTMINSTER, MD.
•Hullside Future Velvetta — Jr2 301C 602 8388 385
s. Mt. Ararat Royal Future — d. Hullside Supreme Valencia
*•Hullside Supreme Jane — Jr4 305C 610 9294 441
s. Val's Supreme of Pine Grove — d. Jean's Sentry of Maple Springs
*•Hullside Supreme Remembrance — 6 305C 610 10564 510
s. Val's Supreme of Pine Grove — d. Guardian's Princess Rose Bud
•Walnut Grove St. Noreen — Sr2 305C 610 6582 365
s. Antietam St. Nick — d. Walnut Grove Cuba Hen

§ILLINOIS, UNIVERSITY OF, URBANA, ILL.
*•Fer-Mack Emma Lou — Sr3 219C 438 5666 229
s. Loreland Levity Royal — d. Fer-Mack Ethel M.

§INDIGO HILL FARM, INCORPORATED, SOMERSWORTH, N. H.
Indigo Hill Donna Lou — Jr2 327C 654 10616 466
s. Lincoln Sir Fashion — d. Philcrest Columbine

§JENSEN, LANCE, LANCLAR FARM, NEW PLYMOUTH, IDAHO
•Blueboy's Rosalie — Sr4 305C 610 8908 490
s. Shamrock Beauty's Blueboy — d. Shamrock Belle's Rosemary
•Shamrock Eileen's Empress — 6 295C 590 8898 469
s. McDonald Farms Fabian — d. Shamrock's Eileen of Jusamite

§JONES, WALTER A. & SON, ROYAL ACRES GUERNSEY DAIRY, RIDGEFIELD, WASH.
*•Royal Acres Jewel — 7 257C 514 7539 338
s. Traverdale Daisy's Diplomat — d. Jaunita of Royal Acres
*•Royal Acres Josie — 7 252C 504 8467 430
s. Traverdale Daisy's Diplomat — d. Royal Acres Joy

§JOSI, ERNEST & CARL, CLAIRMONT FARMS, OREGON CITY, OREGON
*•Clairmont R D's Trix — 9 201 378 5618 294
s. Revilo Duke — d. Shamrock Trixie
*•Clairmont Reflex's Pride — 8 221 419 5884 362
s. Dot's Reflex of Middale — d. Shamrock Trixie
Clairmont W Don's Donette — 5 327 642 8513 417
s. Wandamere Matchless Don — d. Clairmont Reflex's Pride

§JUMP, DALE C., GUERN-DU FARM, KENTON, OHIO
•Guern-Du Trixie — Jr2 298 596 6900 342
s. Rosewald Mussolini's Autocrat — d. Avalon Trixie Louise

§JUMP, DALE C. & SONS, GUERN-DU FARM, KENTON, OHIO
*•Guern-Du Royal — Jr3 278 556 6590 293
s. Watson Creek Bozie — d. Royal Pioneer's Laura

§KAMM, ROY J., EMROY FARM, MARIETTA, N. Y.
Emroy Index Regina — Sr2 325C 650 8949 389
s. Caumsett Indicator — d. Harmony's Royal
*•Emroy Liege Felecia — Jr4 279C 558 7826 417
s. Tarbell Radiant Lasalle — d. Emroy Frances
•Oxford Homestead Loyal Hedda — Jr2 292C 584 6450 276
s. Wychmere Dauntless Loyalty — d. Riverview Matchless Helga

KEELING BROTHERS, AVONDALE DAIRY FARMS, DES MOINES, IOWA
Avondale Farms Abella — Jr2 278 556 3756 189
s. Gaylord's Squire's Fame — d. Kay's Mona of Avondale
•Avondale Farms Beth — Jr2 260 520 5981 291
s. Boulder Bridge Merrymaker — d. Monica's Blondie of Avondale
Avondale Farms Dorothy — Jr2 280 560 4283 200
s. Gaylord's Squire's Fame — d. Madelon's Pide of Avondale
Avondale Farms Frieda — Sr2 319 638 6854 378
s. Gaylord's Squire's Fame — d. Janet's Topsy of Avondale
Avondale Farms Hazel — Jr2 276 552 6439 297
s. Boulder Bridge Precision — d. Iowagold Janet
*•Avondale Farms Hazel — Jr3 263 526 7694 354
s. Boulder Bridge Precision — d. Iowagold Janet
Avondale Farms June — Sr2 282 564 4987 271
s. Gaylord's Squire's Fame — d. Tidy's Flora of Avondale
*•Avondale Farms June — Sr3 292 584 6267 374
s. Gaylord's Squire's Fame — d. Tidy's Flora of Avondale
•Avondale Farms Milkmaid — Sr2 236 472 4900 256
s. Gaylord's Squire's Fame — d. Tess's Milkyway of Avondale
Avondale Farms Pearlette — Jr2 365 730 6410 337
s. Boulder Bridge Precision — d. Iowagold Stella
*Avondale Farms Wanda — Jr3 309 618 6001 294
s. Gaylord's Squire's Fame — d. Charlotte Fashion of Avondale
*Effie's Sallie of Avondale — Sr3 281 562 5363 301
s. Boulder Bridge Steward — d. Hopeful's Effie of Avondale
*•Effie's Sallie of Avondale — Sr4 305 610 6973 376
s. Boulder Bridge Steward — d. Hopeful's Effie of Avondale
*•Flapper's Audrey of Avondale — 5 278 556 8304 402
s. Boulder Bridge Steward — d. Star's Flapper of Avondale
*Flower's Deloris of Avondale — Jr3 232 464 4620 229
s. Boulder Bridge Steward — d. Hopeful's Flower of Avondale
*•Flower's Deloris of Avondale — Sr4 207 414 5885 278
s. Boulder Bridge Steward — d. Hopeful's Flower of Avondale
*Gem's Jean of Avondale — 5 306 612 6678 362
s. Boulder Bridge Steward — d. Monica's Gem of Avondale
Indy's Addie of Avondale — Sr2 334 668 7269 400
s. Gaylord's Squire's Fame — d. Indy's Linneta of Avondale
*•Indy's Addie of Avondale — Sr3 305 610 7225 396
s. Gaylord's Squire's Fame — d. Indy's Linneta of Avondale
*Iowagold Marcella — Sr3 352 704 6489 325
s. Pine Manor King's Admiral — d. Nova of Moss Hill
Iowagold Mona — Jr3 338 676 9020 454
s. Pine Manor Career — d. Moss Hill Squire's Bell
*•Iowagold Rilma — Jr4 250 500 6350 331
s. Pine Manor King's Reveller — d. Moss Hill Jean
*Iowagold Stella — Jr4 238 476 4002 189
s. Pine Manor King's Admiral — d. Moss Hill Luella
Janet's Ruby of Avondale — Sr4 350 700 8415 442
s. Boulder Bridge Steward — d. Verda's Janet of Avondale
*•Janet's Ruby of Avondale — 5 294 588 7021 354
s. Boulder Bridge Steward — d. Verda's Janet of Avondale
*Janet's Topsy of Avondale — 7 259 518 5627 274
s. Whitebreast Admiral — d. Verda's Janet of Avondale
Lura's Loma of Avondale — Sr2 332 664 7754 442
s. Gaylord's Squire's Fame — d. Anita Lura of Avondale
*•Lura's Loma of Avondale — Jr4 207 414 5857 318
s. Gaylord's Squire's Fame — d. Anita Lura of Avondale
Mary's Spot of Avondale — Jr3 299 598 6839 376
s. Gaylord's Squire's Fame — d. Senorita's Mary of Avondale
*•Mary's Spot of Avondale — Jr4 279 558 7602 414
s. Gaylord's Squire's Fame — d. Senorita's Mary of Avondale
*Petunia Jewel of Avondale — Sr2 338 676 7320 369
s. McDonald Farms Pre Lucky Boy — d. Curtiss Candy Petunia
Polly's Annabel of Avondale — 5 246 592 4461 217
s. Boulder Bridge Steward — d. Tango Polly of Avondale
*Sylvia's Indy of Avondale — 5 215 430 3809 149
s. Whitebreast Admiral — d. Anna Sylvia of Avondale
*•Viola's Daisy of Avondale — 6 254 508 7816 409
s. Whitebreast Admiral — d. Bubbles' Viola of Avondale

KEELING, C. F., EST., AVONDALE DAIRY FARMS, DES MOINES, IOWA
*Garnet's Ricka of Avondale — 6 305 610 4395 193
s. Whitebreast Admiral — d. Guernseydale Garnet

§KEENAN, WILLIAM J. & FLORENCE M., LITTLEWOOD FARM, WEST CHICAGO, ILL.
*•Donald Laddie's Primrose — 8 247 494 7410 316
s. Donald Laddie — d. Linda Lou of Red Wing Farm
Green Meadows India — 5 310 620 9738 443
s. Lily's Honest Prince — d. Luxerin Thelma
*•Mari Lee's Sharlott — Sr4 238 476 6196 290
s. Invercroft King's Image — d. Marie's Ethel of Mari Lee
*•Sangamo Twinkler's Rosefan — 5 190 380 4532 235
s. Langwater Twinkler — d. Rock Creek Rosefan

§KEHRET, CARL E., CRESTWOOD FARM, AUSTIN, MINN.
*•Avon Farm's Olga — 7 305C 610 9672 501
s. Deacon of Boulder Bridge — d. Audrey of Avon Farm
•Boulder Bridge Sweetheart — 7 305C 610 10869 549
s. Green Meads King Don — d. Douglaston Duchess Maria
•Crestwood Charming Ethel — Jr2 305C 610 9784 475
s. Boulder Bridge Mercury — d. Avon Farm's Olga

§KEHRET, CARL E. & SONS, CRESTWOOD FARM, AUSTIN, MINN.
•Spring Brook's Petra — 5 305C 610 9345 508
s. Boulder Bridge Seigneur — d. Spring Brook's Laurine

§KEISER, J. RAY, WHITEDEER, PA.
*Ideal Hardwick's Carolyn — Jr3 360C 720 10668 525
s. Coldspring's Hardwick's Ideal — d. Cora Del Rose

*Ideal Hardwick's Joan — Jr4 359C 718 11978 593
s. Coldspring's Hardwick's Ideal — d. Cora Del Rose

$KENNEDY, F. J., KEN-WOOD ACRES, ANN ARBOR, MICH.
•Eth-Mead R. Caprice — Sr4 278 556 5788 316
s. Douglaston Baron Raienier — d. Eth-Mead P. Caprice
*Geloster Cherry Queen — 6 320 640 6022 294
s. Lockshore Sylvia's Prince — d. Geloster Meadow Queen

$KENNEDY, GRAFTON S., HARMONY HILLS, HAVRE de GRACE, MD.
*Dazzler's Fay of Harmony Hills — Sr4 365 730 8881 506
s. Alert's Dazzler of Mt. Ararat — d. Queen's Faith of Ann's Acres
*•Dazzler's Pet of Harmony Hills — Jr4 305C 610 7138 355
s. Alert's Dazzler of Mt. Ararat — d. Promise of Ann's Acres
•Harmony Hills Caprice — Sr2 283C 556 4872 278
s. Alert's Dazzler of Mt. Ararat — d. Slogan's Gypsy of Ann's Acres
•Harmony Hills Lily — Jr2 289C 568 6621 312
s. Alert's Dazzler of Mt. Ararat — d. Summer Guest of Ann's Acres
*Philosopher's Julia Girl — 7 292 574 7307 353
s. Sherwood Forest Philosopher — d. Suzanne's Jessie

$KIRK, NORRIS J., OAKRYN FARMS, NOTTINGHAM, PA.
*Oakryn Fairy Maid — 7 365C 730 10067 507
s. Valleywood Fairy King — d. Oakryn Desirable T.
*•Shirley H. of Oakryn — 5 253C 506 5960 257
s. Blakeford Harold — d. Oakryn Martha

$KNIGHT, CHARLIE L., KNIGHTDALE FARM, GUILFORD COLLEGE, N. C.
•Knightdale Royalty's Adaline — Jr3 279C 558 7960 374
s. Quail Roost NoMax Royalty — d. Archdale Maxim's Adaline
*•Lucky Buck's Perfection — 12 302C 604 7340 360
s. Quail Roost Lucky Buck — d. Shamrock of Trinity's Nancy
*Skuggek Comet's Bess — Sr3 317C 634 7038 403
s. Riegeldale Emory's Comet — d. Skuggek's Bess

$KNIGHT, C. L. & SONS, PINE VIEW, SPRINGVILLE, IOWA
*•Rosebud Farm Favor — Jr3 305C 610 8748 395
s. Boulder Bridge King's Sun Ray — d. Rosedale Louise

$KNIGHT, CLARENCE O., KNIGHTDALE FARM, GUILFORD COLLEGE, N. C.
*•Knightdale Count's Rosa — 5 292C 584 7755 383
s. Quail Roost Royal Count — d. Knightdale Ideal's Rebecca
*•Knightdale Prince's Lilly — 9 238C 476 7175 331
s. Clear Springs' Bonnie Prince — d. Maxim's Ideal Primrose

$KNOWLES, W. T., KNOWLYN FARM, BOOTHWYN, PA.
•Knowlyn's Cora — Jr2 303C 606 7499 420
s. Highland Farm's Chief's Duke — d. Warners G. B. Buttercup's Cora

KOCH, HARRY F., SHELDEGREN FARM, GREENFIELD, MASS.
*Sheldegren Trude — Jr4 305C 915 10807 549
s. Sheldegren Cornelius — d. Sheldegren Mabelle

$KONISHI, BEN, SUN RISE FARM, PLATTEVILLE, COLO.
Sun Rise Golden Susan — Jr4 365 730 7552 345
s. Cathedral Ross Rilma — d. Buccaneer's Sun Rise

$KONISHI, GEORGE H., SUN RISE FARM, PLATTEVILLE, COLO.
Interlochs M. Mild — Jr2 320 640 8043 411
s. Meadow Lodge Matchless — d. Interlochs Laddie's Mild
Interlochs T. Vesta — Jr2 346 692 7308 374
s. Wethersfield Tentmate — d. Interlochs Laddie's Vesta
Interlochs W. C. Berta — Jr2 330 660 7973 411
s. Wethersfield Colorado — d. Interlochs Berta
•Interlochs W. C. Labelle — Jr2 283 566 4261 205
s. Wethersfield Colorado — d. Interlochs Laddie's Bell
Star Dust's Lily — Jr2 313 626 7654 370
s. Sara's Star Dust — d. Russell's Lily
Sun Rise Golden Select — Jr2 353 706 5957 300
s. Dinsmore Jason — d. Ne-He-Beesa Select

$KURAS, ANTHONY, FLOWER FARM, WEST SUFFIELD, CONN.
*Chaseway Friend's Fawn — 8 328 656 6723 333
s. Hilltop Heartsease Noble — d. Loyal Friend of Mt. Pleasant View
Flower Farm Sylvia — Sr3 343 686 11421 527
s. Holly Farm Cedar — d. Riverdale Noble's Joan

$LACHMAN, HAROLD & RICHTER, WALTER H., JOHN PLAIN FARM, CARY, ILL.
*Algonquin Chief's Gipsy — 6 320C 640 7324 327
s. Eminent Chieftain — d. DeBarry Farm's Sovereign Gipsy
*Algonquin E. Dorthea — Sr3 345C 690 6366 365
s. Dun Erin Par's Esquire — d. Larkdale Major's Dorothy
•Algonquin Gentle Miss — Jr2 274C 548 5815 250
s. Curtiss Candy Levity Gentleman — d. Starr Farm Miss Neva
Curtiss Candy Violet — Jr2 365C 730 7118 359
s. Curtiss Candy Levity Chum — d. Jonacre Challenger Sunflower
•Melodie Victory's Glamour — Sr4 253C 506 5005 186
s. Charlescote Victory — d. Dun Erin Peerless Brilliance
*•Starr Farm Miss Neva — 7 252C 504 4794 233
s. Langwater Monopoly — d. Starr Farm Netta

$LANGE, RAY & SON, WESTSIDE DAIRY FARM, GARNAVILLO, IOWA
•Westside Ann — Jr3 278C 556 7090 365
s. Clermont Pricilla's Royal — d. Althea of Meadowlark
•Westside Dilpha — Jr3 282C 564 8150 397
s. Clermont Pricilla's Royal — d. Kregola's Pride
Westside Flossie — Jr2 337C 674 7009 373
s. Suneslope's N. A. Bruce — d. Kregola's Flossie
•Westside Hope — Jr2 233C 466 3867 171
s. Suneslope's N. A. Bruce — d. Kregola's Pride
Westside Janice — Jr2 320C 640 7981 349
s. Suneslope's N. A. Bruce — d. Westside Jane
•Westside Lorena — Jr3 276C 552 8186 400
s. Suneslope's N. A. Bruce — d. Westside Loraine
*Westside Sally — 7 328C 656 11912 668
s. Mound City Admiral — d. Westside Star
•Westside Sue — Jr2 278C 542 5220 307
s. Suneslope's N. A. Bruce — d. Westside Susie

LAPHAM, RAYMOND, GOSHEN, IND.
*•Brookshire LaVerne — Sr4 215 430 6906 343
s. Yellow Creek Butterfat Levity — d. Brookshire Polly

$LARSON, SIMON C. & WAY, JULIUS L., WAYLAND FARM, MILLINGTON, ILL.
*•Eca's Ruby of Wayland — 8 281 562 7679 312
s. Rose King of Wayland Farm — d. Eca of Guernsey Mound
*•Val's Rose of Wayland — Sr3 246 492 6300 289
s. Witchwood Royal of Wayland — d. Valpear's Rock

$LAW, CLINTON J., LAWGUERN FARM, MANKATO, MINN.
*•Lawguern Panalodeal — 5 190 380 4829 201
s. Charlescote Peacemaker — d. Lawguern Valodeal
*•Lawguern Valdrean — 9 263 526 6769 274
s. Lawguern Steadfast — d. Lawguern Relodrean

$LEHMANN, EDISON, PRAIRIE FARM, BERNE, IND.
•Prairie Farm Elsie — Sr2 305C 610 6741 370
s. Georgeland Baron Robert — d. Karna's Prairie Farm Ella

$LEPETICH, MITCHELL, VIEW ACRES, HAMILTON, MONT.
View Acres Betina's Bessie — Sr2 321C 642 4599 270
s. Elgin's Phyl Champ — d. Betina of Elgin Heights

$LEUTHOLD, HANS, WILSONA FARMS, TILLAMOOK, OREGON
*Rozelyn Eldee Elma — Sr3 342C 684 9492 484
s. Langwater Dominic — d. Rozelyn King's Emma
*Wilsona Farms Crystal — Sr2 344C 688 10583 526
s. Valley Gem Resolute — d. Valley Gem Curious
*Wilsona Farms Princess Ann — 7 350C 700 9783 497
s. Reveler of Thousand Springs — d. Wilsona's Dream Linnette

$LIBEL, SHALMON, LIBEL FARMS, MIST, OREGON
*•Victory's Bond's Maybelle — Jr4 299 598 6576 342
s. Oak Arbor's Victory's Bond — d. Glow's Dolly

$LOERS, L. B., LOERLAND DAIRY FARM, OAK HARBOR, WASH.
•Loerland Beauty — Sr2 298C 596 8219 399
s. Cedarcroft Don's Monarch — d. Bee of Loerlands

LOMBARD, L. L., RETEDALE-ELRASON GUERNSEY FARM, KLAMATH FALLS, OREGON
Devilla of Chicona — 6 365 730 7241 390
s. Chicona Norwood Major — d. Daytona of Chicona
*Kingmere Marian — Jr4 307 614 7316 378
s. Cloverhill Katy's Master — d. Kingmere Roxy Anne
Land o'Dreams Betsy Mae — Jr2 329 658 6591 314
s. Land o'Dreams King Masterpiece — d. Land o'Dreams Daisy May
*•Rozelyn Lee Delightful — 9 298 596 11012 496
s. Western Glow Leader — d. Rozelyn Delightful

LOMBARD, L. L. & HOBSON, R. J., RETEDALE-ELRASON GUERNSEY FARM, KLAMATH FALLS, OREGON
*•Quality Farm Prim's Bertha — 6 277 554 6585 259
s. Lad's Phyllister of Middale — d. Emrl Prudence

$LUKKEN, H. B., HART'S GUERNSEY FARM, PARIS, ILL.
•Hart's Supreme Melba — Sr2 305C 610 9142 491
s. Gardenville Supreme's Crescent — d. Blyth Hurst Lassie

$LYMAN, JOHN, THE LYMAN FARM, MIDDLEFIELD, CONN.
*•Gunsight Donabelle — 10 286C 572 6279 280
s. Hilltop Butterfat Noble — d. Alice Clarabelle

$MAINE, UNIVERSITY OF, ORONO, MAINE
•U. M. Kombine's Cee — Jr2 305C 610 6377 281
s. Klondike Kombine — d. Grandee's Bee
•U. M. Triumph's Bamby — Sr2 288C 576 6586 300
s. Wolfpen Triumph — d. Gold Dust's Begonia
U. M. Triumph's Monica — Jr2 360C 720 5607 259
s. Wolfpen Triumph — d. Gold Dust's Madeline

$MALLORY, STANFORD C., MR. & MRS., WENDOVER FARM, MENDHAM, N. J.
*•Brooklawn's Northerner's Grace — Sr4 284C 568 8737 385
s. Bethany Blanstar — d. Northerner's Grace
*•Haddon's Ram Elizabeth — Jr3 246C 492 6479 293
s. Fritzlyn Ram Vagabond — d. Haddon's Eleanor

$MANTHEY, LLOYD, DEER CREEK GUERNSEY FARM, BELLINGHAM, WASH.
*Deer Creek Goldie May — 11 365 730 9741 556
s. Richmond Caesar — d. Kulshan May Sateen Rose 2d
Deer Creek Lassie — Sr2 364 728 8758 418
s. Quality Farm Lass's Nero — d. Deer Creek Lulabell

$MARKLEY, C. ROLLAND, SHARON FARM, ELLISVILLE, ILL.
May's Susanna — Sr2 338 676 9407 406
s. St. Albans Glamour Painter — d. Janetta's Martha May

$MARSH, CLYDE E., MARSHLAND, MIDDLETOWN, OHIO
*Flora of Marshland — Sr4 365 730 9101 432
s. Sun-Blest Farms Sergeant — d. Ellis's Flora
•Marshland's Cherry Blossom — Jr2 305C 610 3824 165
s. Sun-Blest Farms Columbus — d. Russada Cherry Bud
•Marshland's Edythe — Jr2 305C 610 9298 386
s. Marshland's Prince — d. Lemira of Marshland

$MARTIN, BERT W., LAKEHOLM FARMS, MOUNT VERNON, OHIO
*•Royal C. Palotterie — Jr4 178C 356 5404 257
s. Argilla Fair Royal — d. Argilla C. Palotterie

$MARYLAND, UNIVERSITY OF, COLLEGE PARK, MD.
•Mt. Ararat Noble Gretchen — Sr4 305 610 7544 346
s. Cesor Muriel's Elbon — d. Mt. Ararat Fancier's Dorene
*•U. of Md. Justice Freeda — Jr4 291 582 6701 342
s. Woodside Hall Justice — d. U. of Md. Patrick's Paula
*U. of Md. Luxor Helen — Jr4 365 730 9844 517
s. Blakeford Luxor — d. U. of Md. Patrick's Primrose

$MATHIEU, HENRY W., OAKWOOD FARM, GRATERFORD, PA.
•Bab's Ann — Jr2 305C 610 9005 406
s. Coldspring's Beauty's Archer — d. Trainer's Bravery's Annette

$MATTHYS, WALTER, SHANTITUCK FARM, BARRON, WIS.
*•Shantituck Jury's Linda — 6 281 562 8724 471
s. Shantituck Juryman — d. Shantituck Daisy's Ruby
*Shantituck Lady — Jr3 365 730 8595 466
s. Eth-Mead Shah — d. Sumner's Ladina
*•Sumner's Ladina — 5 301C 602 7787 382
s. Glen Flora Sumner — d. Glen Flora Lady Beaulieu

$McCANDLESS, WILSON B., MR. & MRS., "HAYLANDS", CLARKSVILLE, MD.
•Acclaim of Woodside — Jr4 305C 610 5951 288
s. Caumsett Power of Woodside — d. Starlet of Woodside
•Branchrock Liladoretta — 6 305C 610 6121 327
s. Branchrock Bellmar — d. Branchrock Liladora
•Haylands Liladoretta — Jr2 305C 610 4083 197
s. Branchrock Royal Ladah — d. Branchrock Liladoretta
*•Highland Farm's Beauty's Reva — 5 305C 610 6041 273
s. Coldspring's Beauty's Benedick — d. Spencer's Miss Reveller
Oak Grove's Gamble — 7 316 632 7717 332
s. Morven's Royal Heir — d. Souvenir's May Belle
Overland Top Kemma — Sr3 346 692 8412 392
s. Brooklandwood Tip Top — d. Pine Grove Farms Kemma

McCANN, FRASIER W., GOLDEN HARVEST FARM, BRIDGEWATER, CONN.

◊Coronation Lois	7	278C	556	6173	426
s. Fra-Mar Coronation Noble	d. Courageous Lady of E. C.				
◊Mt. Ephraim's Princess Melba	Jr2	226C	452	3547	194
s. Gardenville Coronation Prince	d. Pine Manor King's Diana				

$McCONNELL, GEORGE T., MR. & MRS., FIVE POINTS FARM, WEST SALEM, OHIO

*Five Points Lady Annette	5	365	730	13336	712
s. Yankee Boy of Walnut Lane	d. Five Points Annette				

$McCULLOUGH, JACK D., PREMIER FARMS, ROCHESTER, MICH.

Premier Abbie	Jr2	348	696	9643	451
s. Flying Horse Master's Monarch	d. Langmeadow Abalone				
Premier N. Frolic	Sr2	365	730	9527	442
s. Great Oaks K. Neptune	d. Premier Flicker				
Premier N. Loraine	Sr2	365	730	8178	398
s. Great Oaks K. Neptune	d. Meadow Brook Maxine's Lulu				
*◊Premier S. Regina	Jr4	298	596	9813	425
s. Maggie's Sheik of Meadow Brook	d. Premier M. Ruth				

$McINTOSH, FLORENCE P., STRATHBRAN FARM, CAYUGA, N. Y.

*Strathbran Zella	5	365	730	9276	485
s. Strathbran Socrates	d. Strathbran Moriel				

$McLEAN, GEORGE P., EST., HOLLY FARM, SIMSBURY, CONN.

*Christabel of Meadow Brook	Sr3	313	626	6841	309
s. Hank D. of Meadow Brook	d. Meadow Brook's Christine				
*Caesar's Ideal of Holly Farm	6	351	702	9861	420
s. Groton House Caesar's Holly	d. Holly Farm Ideal				
*◊Holly Farm Constant Mistress	7	289	578	6950	310
s. Groton House Caesar's Holly	d. Holly Farm Dairy Maid				
*Holly Farm Iona 2d	Sr4	321	642	8772	404
s. Prospect of Ware	d. Holly Farm Iona				
Holly Farm Pretty Pattern	Jr2	365	726	8638	401
s. Holly Farm Prince Robert	d. Holly Farm Pattern				

$McMONIGLE, WILLIAM J., MAXVALE FARM, YELM, WASH.

*◊Maxvale's Dot's Victoria Pearl	9	292	584	8386	436
s. Duke's Hero of Prestdale	d. Dot of Maxvale				
*◊Maxvale's General's Carol	Sr2	303	606	9271	497
s. St. Albans Valiant General	d. Maxvale's Queen Charlotte				
◊Maxvale's General's Pearl	Jr2	305	610	7741	367
s. St. Albans Valiant General	d. Maxvale's Dot's Victoria Pearl				

$McVEIGH, CHARLES J. D., JOCHAMAL FARM, HACKETTSTOWN, N. J.

*Jochamal's Julianne	6	365	730	9903	421
s. Gardenville Prince Valor	d. Julianne of Valley View				

$MENTOR FARMS, VOLGA, S. DAK.

*◊Mentor Casparo Dawnita	5	305C	610	6462	302
s. Penn Villa's Casparo	d. Mentor Royal Dawnita				
Mentor Casparo Freda	Sr3	365	730	6569	280
s. Penn Villa's Casparo	d. Mentor Royal Freda				
*◊Mentor Dawnita Royal	Jr4	305C	610	8361	389
s. Penn Villa's Casparo	d. Mentor Royal Dawnita				

$MESSIX, W. BERNARD & MESSIX, WILLIAM B., JR., HOPESTEAD FARM, QUEEN ANNE, MD.

*◊Messix's Mayfield	9	265C	530	7448	379
s. Broadland Archer	d. Messix's Lady Pemberton				
*◊Messix's Patsy	8	280C	560	8452	358
s. Blackbeard's Premier	d. Messix's Lady Fay				

METZCAR, R. H., GOLDEN PLAIN FARM, PLEASANT PLAIN, OHIO

◊Crown King's Elizabeth	Jr3	270C	540	7942	350
s. Langwater Crown King	d. Crown Prince's Ramona				
*Pride's Geraldine	7	349C	698	8905	399
s. Star's David Jones	d. Lockwood's Pride				

$METZGER, HOWARD & SONS, METZGER FARMS, CLAYPOOL, IND.

*◊Broadmoor Milkmaid	5	305C	610	9648	516
s. Pine Manor Cherokee	d. Rock Creek Milkmaid				
*◊Flora's Fanchion	Sr3	278C	556	9250	479
s. Elmwood Farms Chief's Butch	d. Elmwood Farms Royal Flora				
*◊Triumphant Kate	Jr4	261C	522	7659	361
s. Meadow Lodge King's Triumph	d. Johnanna Gypsy Katydid				

$MEYER BROTHERS, DELPHI DELL FARM, OLYMPIA, WASH.

Delphi Dell Ellegant Lassie	Sr4	365	730	9957	580
s. Delphi Dell Ellegant Phil	d. Clover Dell's Lassie				
*◊Delphi Dell Nifty Howda	Sr3	299	598	6439	375
s. Valley Gem Houdini	d. Nifty's Stella of Rock Haven				

$MEZGER, W. L., MR. & MRS., VALLEY HOME FARM, CHEHALIS, WASH.

*◊Delphi Dell Permino's Ida	Sr4	291	582	10009	497
s. Permino of Delphi Dell	d. Hideder of Delphi Dell				
◊Valley Home Lucky	Jr2	257	514	6052	286
s. Valley Gem Pasteur	d. Lady Luck of Delphi Dell				

$MILLER, I. G., FARAWAY FARM, SOUTH ROYALTON, VT.

◊Faraway Gay Lizetta	Sr2	305C	610	7437	365
s. Triangle Gay Lad	d. Faraway Superior Loantha				

$MILLER, LEO H. & METZGER BROTHERS, SOUTH VIEW FARM, SOUTH WHITLEY, IND.

*◊Joan's Butterfat Prudence	Sr4	305C	610	11954	584
s. Lawnsett's Bob	d. Joan of Bonnieview				
*◊Katy's Butterfat Blondie	Jr4	305C	610	12132	547
s. Lawnsett's Bob	d. Bonnieview Butterfat Katy				
◊South View J. Lucinda	Jr2	305C	610	9930	485
s. Terra Vista John	d. Marybell's Butterfat Louisa				
◊South View J. Stella	Jr2	305C	610	6495	345
s. Terra Vista John	d. Bob's Butterfat Smoothie				
*◊Tillie's Butterfat Blossom	Jr4	302C	604	10342	457
s. Lawnsett's Bob	d. Cherry's Butterfat Tillie				

$MILLER, LESTER J., GUERNGOLD FARM, WELLMAN, IOWA

◊Guerngold Lassie	6	305C	610	9361	413
s. Lakewood Country Gentleman	d. Lassie Queen of Pleasant Ridge				

$MILLER, LOUISE S., FARAWAY FARM, SOUTH ROYALTON, VT.

*◊Faraway Gay Barby Ellen	Sr3	305C	610	7277	368
s. Triangle Gay Lad	d. Basquaerie Madon's Ellen				

$MISSISSIPPI STATE COLLEGE, STATE COLLEGE, MISS.

*St. Albans Grandee V Itchen	8	337C	674	9679	403
s. McDonald Farms Grandee	d. St. Albans Valor's Itchen				

$MODDERMAN, HENRY A., RIVER DALE FARM, MARNE, MICH.

*◊River Dale Agnes	Jr3	292C	584	6088	301
s. Cesor Mur Max Allan	d. River Dale Arleta's Victoria				
*River Dale Polly	5	344C	688	6734	381
s. Cesor Pontiff's Prince	d. River Dale Fairy Fay				
◊River Dale Primrose	Sr2	289C	578	6506	349
s. Cesor Pontiff's Prince	d. River Dale Fairy Fay				

$MOFFETT, RUSSELL, HIGH VIEW FARM, WAYNETOWN, IND.

*High View Pride's Rose	7	290C	580	9035	507
s. Buddy of War	d. High View Pride				

$MONTAVON, FRED, WEST BROOKLYN, ILL.

Don's Diana	Jr2	365	730	9154	456
s. Q. O. Val Don	d. Victor's Jane Dolly				
*Victor's Bonnie Rose	5	365	730	10735	579
s. Rock Creek Victor	d. Supreme's Caliph's Lily				
*Victor's Maggie	5	314	628	9813	402
s. Rock Creek Victor	d. Monitor's Margie				
Victor's Patsy Beauty	Sr3	346	692	10282	492
s. Rock Creek Victor	d. Souvenir's Jeco				
*Victor's Speck	Jr3	365	730	9468	430
s. Rock Creek Victor	d. Victor's Snow Flower				
*Victor's Susie Q.	Sr3	325	650	9501	485
s. Rock Creek Victor	d. Supreme's Caliph's Lily				

$MONTAVON, GEORGE J., NORVIEW FARM, WEST BROOKLYN, ILL.

Bonnie King's Blossie	Sr2	365	730	8564	455
s. Q. O. Bonnie King	d. Blossie of Norview				
*Hill View Babbie T.	6	348	696	10056	477
s. Green Meads Trojan	d. Hill View Beulah				
*◊Philosopher's Nell of Norview	Sr3	294	588	7328	424
s. Philosopher Trojan of Norview	d. Supreme's Nell of Norview				
◊Sultan's Dian of Norview	6	300	600	7895	400
s. Amos' Edna's Sultan	d. Supreme's Vollie of Norview				
*Val's Mazie of Norview	Jr3	360	720	5983	357
s. Hill View Valencian	d. Mitzie Girl of Norview				
*Val's Nora of Norview	Sr3	365	730	10708	573
s. Hill View Valencian	d. Pearl of Norview				

$MONTAVON, RONALD, NORVIEW FARM, WEST BROOKLYN, ILL.

King's Bonnie of Norview	Sr2	351	702	10170	546
s. Q. O. Bonnie King	d. Supreme's Bonita of Norview				

$MOODY, A. R., FAIR FIELD FARM, JACKSONVILLE, VT.

*◊Fair Field Quantity	9	305C	608	7493	351
s. Fair Field Loquacious	d. Fair Field Fashion's Mabel				

$MOORE, CHARLES J., LANGMORE FARM, TROY, N. Y.

*◊Jem of Maple Shade	10	298C	596	12253	638
s. Ladderlook Juno	d. Katie of Indian Hill				
◊Langmore Lassie Coed	5	305C	610	12739	608
s. Wyebrook Scholar	d. Bates' Levity Lassie				

$MOORE, HELEN I., LANGMORE FARM, CLUMS CORNERS, N. Y.

*◊Wyebrook Imperial Queen	5	305C	610	10118	454
s. Langmore Ambition	d. Wyebrook Imperial Choice				

MORELLI, C. M., OLLIMAC GUERNSEY FARM, PETALUMA, CALIF.

◊Ollimac Belle Fayette	Jr2	305C	606	8224	518
s. Ollimac Baron's Belle Boy	d. Ollimac Baron's Fay				

$MORRIS, SAMUEL W., LUNDALE FARM, POTTSTOWN, PA.

*◊Sun-Blest Farms Mistress	6	253	506	7063	317
s. Sun-Blest Farms Levity Czar	d. Sun-Blest Farms Coed				

$MOSELEY, EDWARD S., INDIAN HILL FARM, WEST NEWBURY, MASS.

◊Indian Hill Caesar's Amie	Jr2	305C	610	6982	346
s. Wethersfield Patrician Caesar	d. Oaklands Glen's Amiable				

$MUMMA, HARRY S., LANDISVILLE, PA.

Caumsett Eastern Annie	Jr2	364C	728	9296	407
s. Caumsett High Strung	d. Caumsett Annie				

$MYRIN, H. A. W., KIMBERTON FARMS, PHOENIXVILLE, PA.

*◊Kimberton Apollo's Cornelia	Sr3	247C	493	7942	387
s. Clora's Point Apollo	d. Mill Creek's Cornelius' Anita				
◊Kimberton Apollo's Snowflake	Sr2	305C	610	8279	412
s. Clora's Point Apollo	d. Kimberton Daphne				
*◊Kimberton Knight's Gloria	5	305C	610	7635	410
s. Coldspring's Noble's Knight	d. Auchmedden's Nonpareil Gloria				
◊Kimberton Templar's Myrna	Jr2	272C	541	7756	361
s. Kimberton Templar	d. Myrna of Kimberton				
◊Kimberton Valor's Bluebell	Jr2	305C	610	6750	305
s. Kimberton Knight's Valor	d. Sylvia's Bluebell				
Kimberton Valor's Linda	Sr2	345C	690	7733	357
s. Kimberton Knight's Valor	d. Bennie's Belinda				

NEFF, CURTIS, COMINS, MICH.

*Brookwood Floweret	7	332	664	9398	516
s. Brookwood Imperial	d. Brookwood Flower Girl				
*◊Wabeek's Ferdinand's Sweetie	7	291	582	9375	377
s. Langwater Ferdinand	d. Marjohnelle P. Image				
◊Wabeek's Jewel	Jr2	287	574	6884	325
s. Caumsett Wabeek	d. Wabeek's Josephine				
Wabeek's Patience	Jr2	329	658	7763	370
s. Greenfield K Primate	d. Cowham Farm King's Sunya				
*Wabeek's Queen Dora	Jr3	311	622	8232	429
s. Eth-Mead Ambition	d. Woodview June				

$NELMS, HOMER L., MED-O-DALE FARMS, ALTAMONT, N. Y.

*◊Biscoe Macerta Lenfestey	Sr4	305	610	8068	396
s. Biscoe Designer	d. Steadfast's Marcia Lenfestey				
Douglaston Challenger's Adella	Jr2	351	673	6716	345
s. Pine Manor King's Challenger	d. Douglaston Baroness Adella				
Ember's Golden Donnie	7	365	728	9499	539
s. McDonald Farms Ember	d. Magistrate's Ultra May Donnie				
Feura Just Brilliant	Sr2	349	680	8410	438
s. Feura Justice	d. Feura Buttergirl				
◊Med O Dale Levity Rosebud Rose	Jr2	236	472	4073	219
s. Gardenville King's General	d. Levity Rosebud				

NEWCOME, C. A., DUNDEE, ILL.

Noble Max's Bula	Jr4	327	654	9134	486
s. Quail Roost Noble Max	d. Notla Belle's Bula				

$NEWHOUSE, GUY, REN GUERNSEY FARM, RICHWOOD, OHIO

◊Ren's Emerald Hettie	Jr2	259C	518	6309	295
s. Franchester Emerald Ace	d. Valley View Levity Arlettie				

$NICHOLS, HURBY & R. H., BURR OAK FARM, CONCORD, MICH.

◊Burr Oak's Merry	Jr2	284C	568	7401	310
s. Superior of Meadow Lane	d. Burr Oak's Martha				
*◊Burr Oak's Merry Ann	Jr3	286C	572	6519	319
s. Cowham Farm Queen's Phil	d. Madeline of Burr Oak Farm				

§NORMAN, ROY C., NORMAN FARM, CLYDE, OHIO
*Selma of Norman Farms 9 365C 730 10037 525
s. Chestnut Ridge Sunbeam's Major d. Selina of Norman Farms

§NOTBOHM, W. A. & SON, SOUTH VIEW GUERNSEY FARM, SUMNER, IOWA
•South View Dian's Della Jr2 305C 610 7313 349
s. Riverlane Levity Master d. South View Dana's Dian

§OESTMANN, ARNOLD W., ANALOU FARM, HINSDALE, ILL.
*Mollie of Analou Farm 8 365 730 5446 301
s. Sedgley Sonny Boy d. Ollie of Analou Farm

§OESTMANN, LOUIS M., ANALOU FARM, HINSDALE, ILL.
Lassie Linda of Analou Farm Jr3 365 730 8984 501
s. Sunset Glow Gallant d. Lassie of Analou Farm

§OHIO STATE UNIVERSITY, COLUMBUS, OHIO
*•Ohio Barbara Jean Sr3 305 610 7758 325
s. Welcome In Countryman d. Ohio Brilliant Bonnie Sweet
Ohio Dreaming Lulu Sr2 357 714 7983 416
s. Ohio Advance Dream d. Ohio Brilliant Lulu

OKLAHOMA A. & M. COLLEGE, STILLWATER, OKLA.
*•Sooner Ambassador Earline Jr3 296 592 7860 352
s. Meadow Lodge Ambassador d. Sooner Mohican Eagle
•Sooner Ambassador Marquita Jr3 303 606 7939 414
s. Meadow Lodge Ambassador d. Sooner Mohican Marquette
Sooner Mohican Belva Jr3 365 730 6882 346
s. Meadow Lodge King's Mohican d. Sooner Royal Belinda
*Sooner Mohican Cedar Sr3 332 664 6374 265
s. Meadow Lodge King's Mohican d. Sooner Fortune's Celeste
*Sooner Mohican Eagle 6 353 706 7158 297
s. Meadow Lodge King's Mohican d. Sooner Mohican's Edna
Sooner Mohican Honeysuckle Sr2 309 618 6821 296
s. Meadow Lodge King's Mohican d. Helen's Honey
*•Sooner Mohican Juliet Sr3 296 592 7891 375
s. Meadow Lodge King's Mohican d. Sooner Fortune's Justice

§OSTRODKA, FRED, OSTRODKA DAIRY, SANDOVAL, ILL.
•Ostrodka's Hiawatha's Babe Jr2 287 574 6857 332
s. St. Albans Valiant Hiawatha d. Pansy Bouquet
Ostrodka's Victor's Jane Jr2 340 680 6230 302
s. Honey Locust Royal Victor d. Ostrodka's Hiawatha's Janet

§PARKER, D. B., MAPLE CRESTA FARM, BLOUNTVILLE, TENN.
Maple Cresta Keepsake Jr2 331C 662 8201 436
s. Riegeldale Conqueror's Laird d. Riegeldale Ben's Brownlee

§PARKER, D. B. & NEWTON, C. S., MAPLE CRESTA FARM, BLOUNTVILLE, TENN.
•Maple Cresta Ruby Jr2 301C 602 9074 456
s. Riegeldale Conqueror's Laird d. Pinemont's Victoria

PATRICK, C. ALLEN, PLEASANT HILL FARM, SALEM, N. J.
•Blaze's Queen Rosalie Sr3 292 584 7657 396
s. St. James Champion Blaze d. Rosalie of Quinton Stock Farm
Pleasant Hill Gay Countess Jr3 360 720 9671 414
s. Riegeldale Emory's Ivanhoe d. Ben's Countess of Q. S. F.
Pleasant Hill Gay Liz Jr4 314 628 8524 426
s. Riegeldale Emory's Ivanhoe d. Quinton Stock Farm's Beth
Pleasant Hill Gay Rosa Sr2 365 730 8923 425
s. Riegeldale Emory's Ivanhoe d. King's Rose of Maple Square
•Pleasant Hill Gay Sue Sr2 272 544 6160 311
s. Riegeldale Emory's Ivanhoe d. Blaze's Princess of Q. S. F.
•Pleasant Hill Lady Donna Jr2 258 516 5864 304
s. Pleasant Hill King Max d. Prince's Water Way
Pleasant Hill Lady Sue Jr2 338 676 7787 352
s. Pleasant Hill King Max d. Pleasant Hill Gay Lady

§PATTERSON, JOE C., HOMEWARD FARMS, REED CITY, MICH.
Homeward Remus' Bell Sr2 362C 724 7841 421
s. Cesor Remus Maxim d. Homeward Bell

§PATTON, ROSS, PATTONHOLM FARM, NEW LONDON, OHIO
•Dairymaid D. of Manor Hill 9 300C 600 8381 434
s. Villa-Way Dandy Duke d. Peerless Donna of Manor Hill
Pattonholm Duke's Maida Jr3 365C 730 9548 578
s. Ric-To-Le-Lo's Duke d. Pattonholm Duke's Maiden
•Pattonholm Duke's Violet Jr3 305C 610 9620 524
s. Ric-To-Le-Lo's Duke d. Dandy Duke's Vira

§PAYNE, ETHEL, SILVER MOUNTAIN FARM, MILLERTON, N. Y.
•Beaulea Shirley Alice 5 305C 610 9271 392
s. Brooknill MacArthur d. Walker Farms Able Rose
•Silver Mt. Imperial's Lynn Jr2 305C 610 9469 435
s. Wyebrook Imperial d. Lena's Linda

§PECKMAN, JOHN S., PLEASANT VIEW FARM, CHAMBERSBURG, PA.
•Pleasant View Hardwick Sonja Jr2 305C 610 7831 344
s. Langvalley Levity Hardwick d. Pleasant View Sandra
*•Pleasant View Questa 8 305C 610 11074 461
s. Sonsie's Vagabond d. Pleasant View Madge
*•Pleasant View Royal Rosalie Jr3 301C 602 6999 358
s. Churn Creek's Royal Don d. Pleasant View Honor's Lucy

§PECKMAN, MERVIN E., PLEASANT VIEW FARM, CHAMBERSBURG, PA.
*•Pleasant View Cynthia Sr4 260C 520 8422 368
s. Langwater Hal d. Pleasant View Mirth

§PEISSNER, DAVID H., SURPRISE VALLEY FARM, YELM, WASH.
*D. Peissner's Maxine 9 340 680 10484 576
s. Dot's Pride of Maxvale d. Peissner's Georgia

§PENNEY, J. C., PRE-EMINENT GUERNSEY FARM, GALLATIN, MO.
*Pre-Eminent Lady May 5 365 730 11398 605
s. Foremost Royal Mercury d. Grapelawn Lady May
*•Superb's Royal Gem 6 305C 610 12917 632
s. Royal Superb d. Grapelawn Gem 2d

§PENNSYLVANIA STATE COLLEGE, STATE COLLEGE, PA.
*•Penstate Caesar's Snowball Jr3 305C 610 9249 439
s. Groton House Caesar's Penn d. Penstate Crusader's Snowflake
*•Penstate Crusader's June Lass 5 305C 610 11280 553
s. Woodacres Steadfast Crusader d. Penstate Harold's June

§PERONA, EMIL, PERONA FARM, ANDOVER, N. J.
•Perona King's Bess Jr2 288C 576 7562 310
s. Brian Boru King's Challenger d. Perona Farm Ruby
•Perona Merco Anita Sr2 276 552 7571 343
s. Merco Master d. Perona Vikinham Innocence
*•Perona Merco Julip Sr3 305C 610 7967 379
s. Merco Master d. Perona Viking's Snowfli
*•Perona Royal Drop Sr3 305C 610 8227 413
s. Woodacres Royal Count d. Perona Vikinham Snowdrop
•Perona Royal Ella Jr2 305 610 6274 309
s. Woodacres Royal Count d. Perona Farm King's Marilena

§PHILLIPS, I. L., NOTTAWA VALLEY FARM, ATHENS, MICH.
*Goldie of Nottawa Valley Jr3 325C 650 6463 335
s. Lookwell Golden Avalon d. Wilma of Nottawa Valley
•Rosetta of Nottawa Valley Jr2 272C 544 5805 284
s. Lookwell Golden Avalon d. Tarsen's Rose of Maple Dale

PINEHURST FARMS, INCORPORATED, ROCKFORD, ILL.
Pevely Actor's Vichy Ann Sr3 305 610 6143 325
s. St. Albans Actor's Boy d. Dixie Barrie of Cloverlawn

§PIOCH, WILLIAM F., WILLEDA FARMS, MILFORD, MICH.
*Willeda Farms Charm Jr3 281 562 5153 265
s. Phyllis' Paul of Tyrone Farm d. Willeda Farms Norma

PIONEER POINT FARMS, DIVISION OF FUNKHOUSER INDUSTRIES, INCORPORATED, CENTERVILLE, MD.
*Kennersley's Paulette Jr4 316 714 11002 560
s. Blakeford Confident d. Emblem's Locust Hill Polyanna

§PLANSOEN, LOUIS M., MULBERRY HILL FARM, EASTON, MD.
*Bournedale Maxim's Margaret 5 365C 730 10542 487
s. Bournedale Coronet's Maxim d. Bournedale Lady Margaret
Gerar Majestic's Princess Jr2 365 730 9077 478
s. Coronation Majestic's Zenith d. Bournedale Princess Diane
Ideal's Beacon's Pearlette Jr2 365 730 12231 552
s. Ideal's Beacon d. Ideal's L. D.'s Pearlette
*Ideal's L. D.'s Delilah 5 356C 712 7804 375
s. Ideal's Lettie's Duke d. Ideal's Reveller's Delilah
*Langcroft's Highness 5 310 620 8863 413
s. Langcroft's Theseus d. Langcroft's Countess
*Mollie of The Twin Lines 8 335 670 11621 512
s. Raemelton King of Twin Pines d. Dolly Maid of The Twin Lines
Mulberry Hill Ace's Levity Jr2 365C 730 6041 369
s. Bournedale Ace's La Noce d. Bournedale Princess Levity
Mulberry Hill Anna Pl. Jr2 320C 640 3694 198
s. Ideal's Planet d. Ideal's Traveller's Duke's May
Mulberry Hill Farm's Alena Jr2 342 684 7418 373
s. Ideal's Planet d. Alena of Miles' Cove
Mulberry Hill Helen La Noce Jr2 365 730 8513 452
s. Bournedale Ace's La Noce d. Bournedale Maxim's Helene
Mulberry Hill M. Davissa Jr2 365 730 5609 290
s. Superior's Zinnia's Maxim d. King's Davissa of Fairview
Mulberry Hill Pl. Marietta Jr2 365 730 8254 396
s. Ideal's Planet d. Hardwick's Naughty Marietta
Mulberry Hill Pr. Golden Jr2 365 730 6626 395
s. Bournedale Charming Prince d. Warrior's Lady Golden
•Mulberry Hill Pr. Lorica Jr2 287 574 5969 346
s. Bournedale Charming Prince d. Fairview's Maxim's Lorica
•Mulberry Hill Pr. Star Jr2 278 556 4294 216
s. Bournedale Charming Prince d. Ideal's Prestige's Star
*Mulberry Hill's Ferbena C. Jr3 365 730 7931 363
s. Ratcliffe Manor Chief d. Witchwood Ferbena
Mulberry Hill's Kate Jr2 365 730 7002 360
s. Ideal's Comet d. Ideal's Dairy Boy's Kate
*Mulberry's Alena Jr4 365C 730 9587 462
s. Ratcliffe Manor Chief d. Alena of Miles' Cove
*Warrior's Manoa of Fairview 10 357 714 13137 646
s. Orizaba's Warrior of Fairview d. Eldena of Fairview

§PLUSHANSKI BROTHERS, THE P. B. FARM, CLINTON, N. J.
*Glengeran Countess 6 306C 612 8706 361
s. Brian Boru King's Sylarite d. Glengeran Clara Bell

§POSANSKI, ROMAN E., RO-SAN FARM, WAYNE, ILL.
Burton Lane Ace's Pearl Sr2 325C 650 9105 414
s. Franchester Champion Ace d. Burton Lane's Supreme Lorraine
*St. Albans Blend's Mazo 5 314C 628 9063 355
s. Valor's Royal Blend d. St. Albans Valiant Mazell

§POSANSKI, ROMAN E. & SUSAN, RO-SAN FARM, WAYNE, ILL.
*Rosan's Champion Fay Jr4 309C 618 7201 354
s. Mapledale Champion Damask d. Mapledale Faith

§POTTER, A. F., PENBART FARM, BARRINGTON, ILL.
Dorvillee Prince's Mabel Sr3 357 714 10683 457
s. Curtiss Candy Levity Flash d. Dorvillee Sentry's Lillian
•Sky Brook Lillie Jr2 283 566 5736 275
s. Convent's C. Marshmallow d. Fairwold Reliance Rosanne
Sky Brook Rose Maxim's Fancy Jr2 365 730 9246 441
s. Rose Maxim d. Fanny's Girl of Connemara Farm
Valor's Ideal Lady Sr4 365 730 7541 385
s. Rock Creek Valor's Prince d. Kenfleur's Alice Ideal

§POTTS, CLAUDE A., DOT-CAP FARM, LEBANON, IND.
•Burton Lane's Supreme Osma Jr3 305C 610 8415 386
s. Valor's Faithful Supreme d. Burton Lane's Sargon Harmony
•Dot-Cap's Blanche Jr2 274C 548 6939 304
s. Mark-Haven Romulus d. Mark-Haven Royal Snowflake
*•Dot-Cap's Florence Jr3 305C 610 9808 484
s. Big Springs Prince's Heir d. Dot-Cap's Flora
•Dot-Cap's Juniper Jr2 305C 610 8547 410
s. Big Springs Prince's Heir d. Dot-Cap's Juno

§POTTS, CLAUDE A. & RUTH ANN, DOT-CAP FARM, LEBANON, IND.
*•Dot-Cap's Gem Jr3 305C 610 6849 316
s. Big Springs Prince's Heir d. Dot-Cap's Jewell

§RATHELL, CHARLES R., JR., DOLVIN FARM, WYE MILLS, MD.
Dolvin's Royal Princess Sr2 365 730 6047 327
s. Erinton Loyal Prince d. Dolvin's Lillian
Dolvin's Superior Jr2 310 620 4878 254
s. Rosewald II Duce Supreme d. Faithful Henrietta's Octavia

§RAYMOND, CLARENCE, CEDAR MANOR FARM, FREDONIA, KANS.
St. Albans Glamour V. B. Spot Sr3 319 638 7710 358
s. McDonald Farms Glamour d. St. Albans Valiant Beauty Spot

§REEVES, EDWARD T., WIN-ON-A-FARMS, BALDWINSVILLE, N. Y.
*•Win-on-a Farms C. S. Clara 9 305 579 6715 329
s. Circleview Sunnyboy d. Clara's Carol of Outlook Farm
Win-on-a Farms C. V. Ethel Jr2 365 730 7937 352
s. Win-on-a Farms Clara's Valor d. Win-on-a Farms C.S.G.S. Eva
Win-on-a Farms C. V. Patsy Sr2 354 708 7223 377
s. Win-on-a Farms Clara's Valor d. Win-on-a Farms Regal Pansy
*Win-on-a Farms Duke's Pearl 7 332 658 9224 508
s. Riverview King's Duke d. Gem's Pearl of Outlook Farm

*Win-on-a Farms Esther	9	358	716	10213	384
s. Hindsdale Renown	d. Duke's Esther of Valley View				
*+Win-on-a Farms F. J. Margaret	Sr3	253	506	6693	296
s. Foremost Jeweller	d. Win-on-a Farms C. S. Martha				
Win-on-a Farms F. J. Rosey	Sr2	334	662	7941	388
s. Foremost Jeweller	d. F. C. Rosalie of Win-on-a Farms				
*+Win-on-a Farms G. W. Dawn	5	305	610	5606	305
s. Golden Warrior of Birch Brae	d. Win-on-a Farms C.R.S. Daisy				

$REKEWEG, MELVIN, CLEAR VIEW FARM, WOODBURN, IND.

+Lil's Susan of Havencenter	Jr2	305C	610	9025	361
s. Somers Farms Recorder	d. Lil of Havencenter				

$RHAME, PAUL W., RHAMEFIELDS FARM, FLINT, MICH.

Rhamefields Farm Frimeta	Sr2	365	730	7509	363
s. Maxfield Farm General	d. Rose's Dottie O'Day				
+Rhamefield's Mercury's Barbara	Jr2	290C	580	7341	331
s. Cesor Mercury's Maxim	d. Jane's Pansy of Maxfield Farm				
+Rhamefields Mercury's Faith	Jr2	287C	574	6211	310
s. Cesor Mercury's Maxim	d. Old Orchard's Lady Buttercup				

$RICE, RICHARD S., RICE FARMS, DERBY, VT.

+Rice Farm's Queen Merry	Jr2	305C	610	7976	316
s. Rosewald Merry Lad	d. Elaine's Philosopher Queen				

$RICE, STANLEY F., RICE FARMS, DERBY, VT.

*+Rice Farm's Bunnie Rose	6	305C	610	9618	503
s. Rice Farm's Satisfaction	d. Cherub's Proud Rose				
+Rice Farm's Gypsy	Jr2	305C	610	12409	546
s. Langwater Darius	d. Rice Farm's Red Wing				
*+Rice Farm's Lady Laurette	5	305C	610	11437	500
s. Groton House Levity's Vernon	d. Rice Farm's Lady Laura				

$RICHARDSON, LLOYD N. & GENEVA D., CEDAR SPRINGS FARM, BEL AIR, MD.

Cedar Springs Country Dotty	Sr2	312C	624	7105	297
s. Churn Creek's Countryman	d. Cedar Springs Hardwick's Lady				
*Cedar Springs Country Girl	Jr3	346C	692	9460	473
s. Churn Creek's Countryman	d. Sterling's Goldentop				
*Cedar Springs Country Princess	Sr2	332C	664	7910	355
s. Churn Creek's Countryman	d. Coolbranch Guardson's Madge				
*+Cedar Springs Hardwick's Mabel	5	249C	498	6313	302
s. Goldwood Arline's Hardwick	d. Hardwick's Julia of Homestead				
*+Coolbranch Huler's Letty	7	289C	578	7207	376
s. Beechwood Ruler	d. Coletta of Quietude				
*Romulus Royal's Lassie	Sr4	308	616	9500	429
s. Coldspring's Romulus Royal	d. Bethany Wistar's Lass				
*Rycklaver Satelite	Jr3	365C	730	8778	454
s. Fairlawn Golden Maxim	d. Rycklaver Stardust				

$RICHMOND, R. S. & C. R., ASHTON KEYNES FARM, LITTLE COMPTON, R. I.

*+Ashton-Kaynes Cleo G	Sr3	256	512	6027	273
s. Grassland Atlas	d. Ashton-Keynes Cloverdale				
+Ashton-Keynes Gay Clovida	Jr2	244	488	4117	177
s. Grassland Atlas	d. Ashton-Keynes Cloverdale				
Ashton-Keynes Gay Clovita	Jr2	298	596	7983	376
s. Grassland Atlas	d. Ashton-Keynes Cloverdale				

$RINEHART, E. JAY, RINELAND MANOR, GALION, OHIO

*+Avalon Brilliant Courtesy	Sr3	286C	572	7220	353
s. Langwater Brilliant	d. Avalon Cordial Lady				
*Rineland Manor Delha	Sr4	321C	642	11432	536
s. Meadow Lodge Dart	d. Golden Star's Pet				
Rineland Manor Levity Jane	Jr2	318C	636	6679	320
s. Raemelton Levity Quaint	d. Lokshello Brilliant Jane				

$RINEHART, L. VAUGHN, RINELAND MANOR, GALION, OHIO

Happyholme Crown Mazie	Jr4	328C	656	7736	388
s. Pine Manor Crown Majesty	d. Happyholme R'Ambler's Mazie				

$RITTER, ERNEST E., RED RIDGE FARM, WINFIELD, PA.

Bonita of Red Ridge Farm	Sr3	334C	655	10229	558
s. Coldspring's Romulus Keystone	d. Bonnie of Red Ridge Farm				

$ROESCHLEY BROTHERS, ROES-MOR FARMS, FLANAGAN, ILL.

*Roes-MOR Rose's Dimple	Sr3	365C	730	11474	594
s. Kenfleur's Rose's Alert	d. Roes-MOR Liv-Iro Daisy Ann				

$ROGERS, HERBERT J., SHADY LAWN GUERNSEY FARM, EMDEN, ILL.

*+Hattie Joy of Shady Lawn Farm	5	238	476	7745	376
s. Meadowhill Petros' Bill	d. Hattie of City View				
Tuttle's Lark F. Astor	Jr2	308	616	7656	404
s. Boulder Bridge Forester	d. Champion Judy Lark				

$SALSBURY, B. F., WILLOWMERE FARMS, FAIRFAX, VA.

Willowmere Sirenesque	6	365C	730	7959	370
s. Willowmere Wisdom	d. Willowmere Statuesque				

SALTER, KATHARINE, SALTER FARMS, COLCHESTER, CONN.

*+Twinwing Proud Sunny	Sr3	252C	504	8755	344
s. Charlescote Pomfret	d. Twinwing Noble Sunshine				

$SANDELL, FLOYD M., LINDEAN FARMS, BELLINGHAM, WASH.

Lindean's Royal Alpha	5	347C	694	10490	567
s. Western Glow May's Royal	d. Riverview's Princess Beloved				
Lindean's Warlene Beta	Sr2	365	730	10903	536
s. Western Glow Man O'War	d. Riverview's Princess Beloved				
Riverview's Deanna Miss	7	365	730	12111	684
s. Chuckanut Dickman	d. Deanna May				

$SANDERS, MARK L., HERMAN E., JR. & LINDLEY, LEROY C., SANDE-HILL FARM, HAMILTON, OHIO

Opekasit Quixote Olivia	Jr4	335C	670	12390	614
s. Raemelton Levity Quixote	d. Opekasit Hardwick's Justice				

$SATTERLEE, ARTHUR A. & CLARK, IOWA GUERNSEY FARM, INDEPENDENCE, IOWA

*+Hopeful's Elva of Iowa	7	305C	610	6247	326
s. Boulder Bridge Hopeful	d. Beacon's Bonita of Iowa				

$SCHARF, I. C., EDROBLIN'S FARMS, FLOYDS KNOBS, IND.

*Boone Eyrie's D-Day	7	365C	730	8576	516
s. Edroblin's Delight	d. Edroblin's Leah				
+Edroblin Par's Coronet	Jr2	260C	520	4664	239
s. Paragon Cavalier	d. Edroblin King's Bess				
+Edroblin Rev's Lucinda	Jr2	300C	600	5740	305
s. Eskdale Melba's Maxim Reveller	d. Edroblin's Par Lois				
+Edroblin's Rev's Secret	Jr2	305C	610	6222	338
s. Eskdale Melba's Maxim Reveller	d. Edroblin Emory's Lorene				
Sugar Grove Levity Lizie	Sr2	335C	670	5817	300
s. Gayoso Victor's Governor	d. Liza Jane				

$SCHOENHOFEN, LEO H. & EMILY BELL, EM-LO FARM, CHESTER SPRINGS, PA.

*C. F.'s Rosette	Jr4	312	624	7151	421
s. C. F.'s Romulus	d. C. F.'s Rosebud				
*Grissom's Lady Lee	Sr3	317	634	7037	374
s. Harmony Hollow Britain	d. The Seven Oaks Lady Topsy				
*+Kildary B Brenda	Jr3	305	602	7817	376
s. Kildary Lady's Pilot	d. Kildary Supreme B				
*Osborne Hill General's Esta	Jr3	341	682	7667	355
s. Spar Hill General King	d. Osborne Hill Etta				
*+Sunset View Daffy	Sr3	305	610	5468	281
s. R. F.'s Romulus' Duke	d. Royelen's Daffy				
*Warners G. B. Lady Astor	Jr3	352	704	10279	478
s. Foremost Gold Bond	d. Warner Rae's Lady				

$SCHUTH, AUGUST H., MEADOW GREEN GUERNSEYS, LEXINGTON, ILL.

*+Meadow Green Douglas' Ruby	Jr3	305C	610	8134	380
s. Meadow Green Prince Douglas	d. Bergs' Pearl				
*+Meadow Green Douglas' Sequence	Jr3	305C	610	7849	373
s. Meadow Green Prince Douglas	d. Barrington Court Gertrude				

$SCOFIELD, I. B., HOPEDALE FARMS, GRAND BLANC, MICH.

Marge of Hopedale	Sr2	308	616	8942	374
s. Cewald's Commodore	d. Flo of Hopedale				
Myrtle Fauna of Lone Fir	7	312	624	13317	476
s. Susan's Martin of Lone Spruce	d. Myra of Lone Fir				

$SEVERSON, ELMER D., FLYING E RANCH, STEVENSVILLE, MONT.

+Flying E Count's Vale	Sr2	295C	590	6574	315
s. St. Albans Valor's Count	d. Vein of Mount Prospect				

$SICHI, ROGER R. & SON, SICHI FARM, EIGHTYFOUR, PA.

*+Lone Oak Merry Lynda	6	289C	578	7864	324
s. Langwater Pal	d. Welcome In Linda				
*+Sichi's Farm's Lady Bird	Sr3	251C	502	5117	230
s. Lone Oak Queen's Maxim	d. Lone Oak Lady Bountiful				
Sichi's Farm's Peppy	Jr2	313C	626	6657	287
s. Lone Oak Queen's Maxim	d. Green Acres G. L. Ruth				
*Sichi's Farm's Wally Ann	Jr4	299C	598	5148	231
s. Lone Oak Queen's Maxim	d. Sally of Walnut Valley				

$SIEBEL, EDNA K., LINDENHURST FARMS, LAKE VILLA, ILL.

+Lindenhurst Greta	6	261	522	6780	326
s. Dorvillee Lad's Laddie	d. Greta of Lindenhurst				
Lindenhurst Janice	Jr3	358	716	7865	379
s. Burton Lane's Supreme Kopp	d. Lindenhurst Ellenor				

$SIGRIST, ELDON E., SEVEN MAPLES FARM, WEST SALEM, OHIO

*Seven Maples Zelda	Jr4	312C	624	5454	307
s. Villa-Way Master's Philip	d. Elmbeth Lucky Zelda				

$SIMMS, ALBERT G., LOS POBLANOS RANCH, ALBUQUERQUE, N. MEX.

*+Santa Cruz Carlo's Doreen	7	305C	610	11865	626
s. Santa Cruz Holliston Don Carlo	d. Santa Cruz Select's Delta				

$SKAAR, ASHLE, GREEN NEEDLES FARM, HAYWARD, MINN.

*Green Needles Peggy	Jr3	342C	654	8090	444
s. McDonald Farms Harvester	d. Green Needles Lucy				

$SKAAR, CHRIS, PINE RIDGE FARM, HAYWARD, MINN.

*+Pine Ridge Dreamer	5	305C	610	12224	554
s. Boulder Bridge Combine	d. Pine Ridge Doe 2d				
*Pine Ridge Lady	Sr4	305C	610	6672	349
s. Boulder Bridge Combine	d. Pine Ridge Lucy's Lady				

$SMITH, GERARD C., RATCLIFFE MANOR FARMS, EASTON, MD.

*+Ratcliffe Manor Emerald	8	305C	610	7652	411
s. Jewell's Cathedral King	d. Ratcliffe Manor April				

$SMITH, JENNINGS, SLAUGHTERTON FARM, SUDLERSVILLE, MD.

*+Slaughterton's Annabelle Lee	6	271	542	8903	439
s. Green Acres' May Prince	d. Annie Belle of Buck Neck				
Slaughterton's Faithful	Sr2	365	730	12213	565
s. Green Acres Lieutenant	d. Retsilla of Buck Neck				
*+Slaughterton's Hilda Sue	Sr4	256	512	9009	401
s. Green Acres Lieutenant	d. Slaughterton Marie's Hilda				

$SMITH, JENNINGS & SON, SLAUGHTERTON FARM, SUDLERSVILLE, MD.

*Hanover Hill J. Judy	Jr3	350	700	8863	439
s. McDonald Farms Jason	d. Fairlawn F. P. Judy				
Slaughterton's Libby	Jr2	327	654	7909	412
s. Green Acres Lieutenant	d. Slaughterton's Lulu				

$SMITH, JULIET G., OAKLAND MANOR FARMS, UNION BRIDGE, MD.

*+Oakland Manor Rosetta	6	288	576	8733	448
s. Foremost Royal Combination	d. Primrose of Oakland Manor				

$SNARR, WARD, WARDHAVEN FARM, SILER CITY, N. C.

*Wardhaven Donna Netta	6	307C	614	10032	531
s. Quail Roost Taurine Prince	d. Netta of Clover Farm				
Wardhaven Molly Maud	Sr3	310C	620	5722	338
s. Fairlawn Maxim's Jeff	d. Fairlee Acres Maxim Nettie				
*+Wardhaven Rose Lass	7	299C	598	7509	424
s. Rose Maxim May King	d. Maud's Lassie of Cedar Grove				

$SNOW, HERBERT A., SNOW SUMMIT RANCH, PARK CITY, UTAH

*Ace's Florence	Sr4	334	668	11894	510
s. Daisy's Revilo Ace	d. Builder's May Flower				
*Boydell Captain's Minnie	7	365	730	6471	318
s. Boulder Bridge Captain	d. Judson's May Bell				
Chuckanut Irene	15	365	730	8596	451
s. Chicona Androver	d. Dona Irena of Guemes Island				
*Delight of Snow Summit	7	322	644	8938	420
s. Chicona Valtin	d. Durry of Chicona				
Goldendale Monarch's Joy	Sr4	365	730	9682	436
s. Chedco Monarch	d. Goldendale Julie Lu				
*Graysmarsh Gem	8	310	620	9807	408
s. Lad's Phyllister of Middale	d. Queen's Jewell of River Dale				
*Merle of Snow Summit	9	365	730	8453	377
s. Valley Pride's Royal Lad	d. Valley Pride's Buttercup				
Snow Summit Della	Jr2	365	730	8444	384
s. Snow Summit Ivan	d. Durry of Chicona				
+Snow Summit Eleanor	Sr2	303C	606	8505	393
s. Fra-Mar Coronation Noble	d. Bonnibell Edith				
*+Snow Summit Irene	Sr3	237	474	4689	215
s. Lad's Neon of Middale	d. Chuckanut Irene				
*Snow Summit Kay	6	365	730	7975	411
s. Chicona Valtin	d. Kattie of Benbrook				
*+Snow Summit Kitty	Jr4	281	562	7045	348
s. Snow Summit Ivan	d. Kattie of Benbrook				
+Western Glow Highlight	9	264	528	4733	242
s. McDonald Farms Developer	d. Hilda of Oak Park				

SNYDER, C. H., SUNNYHILL FARMS, IMPERIAL, PA.

*+Coldspring's Beauty's Luetta	8	296	592	6886	309
s. Coldspring's Beauty's Hardwick	d. Coldspring's Romulus' Louise				

*Five Points Priscilla 7 365 999 10103 498
s. Yankee Boy of Walnut Lane d. Five Points Orilla
*Rappahannock's Valor's Phyllis Jr4 365 1060 9612 461
s. Coldspring's B.R. Valor d. Aula of Fairview

§SNYDER, J. HERBERT, LOCUSTCREST FARM, NO. 1, UNION BRIDGE, MD.
*•Cadiz Hills Magic Jean Sr4 291 582 7404 423
s. Penn Villa's Magic d. Jean of Cadiz Hills Farms
*•Cadiz Hill's Monisenora 5 264 521 5752 277
s. Foremost Monitor d. Faithful's Senora of Arroyo

§SOUTH DAKOTA STATE COLLEGE, BROOKINGS, S. D.
*•Campanile Informer Flash 5 286C 572 6452 321
s. McDonald Farms Informer d. College Flash Sensation

§SPRINKLE, CARL A., WAY WEST FARM, SULLIVAN, OHIO
*Prediction's Dimples 11 365 730 8496 369
s. Villa-Way Prediction d. Villa-Way Magnus Lacelia
*Way Magnus Princess 6 313 626 9173 462
s. Five Points Otis d. Chieftain's Magnus

§SPRINKLE, MYRENE, WAY WEST FARM, SULLIVAN, OHIO
*•Way Cecl's Rose 5 285 570 8040 426
s. Five Point Otis d. Knowlden's Ceci

§SPROLE, M. W., MR. & MRS., BONNIE VISTA FARM, MASON CITY, IOWA
*Bonnie Vista's Lady Jr3 313C 626 5487 282
s. St. James Count's Elmo d. Bonnie Vista's Leah

§STANTON, DOUGLAS R., OLD HOMESTEAD FARM, GREENVILLE, N. Y.
•Old Homestead Blithe Spirit Jr2 305C 610 8066 429
s. Old Homestead Admiral d. Old Homestead Lindy-Lou
*•Old Homestead Sue 7 305C 610 11370 506
s. Superb of Chapman Homestead d. Old Homestead Ann

§STEPHENSON, JOHN L., ZEPHYRS, DANVILLE, IND.
*•Zephyrs Bonnie Pette Jr3 305C 610 8976 448
s. Cesor Bonnie Maxim d. Zephyr Maxim Suzette

§STEVENS, L. B., SHORELAND FARM, OCONOMOWOC, WIS.
*Shoreland Dinah 10 329 658 9945 410
s. Shoreland Levity Prince d. Shoreland Cynthia
*Shoreland Floralei Jr4 318 636 8720 402
s. Shoreland Courageous d. Shoreland Flora
*Shoreland Roxana Jr3 359 718 8405 420
s. Shoreland Courageous d. Shoreland Dale

§STEVENS, R. S., APTAKISIC FARM, PRAIRIE VIEW, ILL.
*Old Home's Esther 9 340 680 7328 361
s. Cesor Noble's La Noce d. Old Home's Ethel

§STEWART, HAROLD F. & SON, CHAR-LANE FARM, VASSAR, MICH.
*•Char-Lane Champ's Betsy 5 305C 610 10112 444
s. Her-Mil's Cha Champ d. Marjolnelle Ferd's Betty

§STILES, CHARLES H. & H. LYNDON, GREENACRE FARMS, MOIRA, N. Y.
•Greenacres V. Sensation Jr2 305 610 6498 343
s. Barbian King Victor d. Greenacres Stepper

§STONOROV, OSKAR, MONTCALM FARM, PHOENIXVILLE, PA.
*Broadwater Affair 5 317C 634 12617 521
s. Tommy Tucker d. Broadwater Moonbeam
*Broadwater Barbara 9 365C 730 12927 564
s. Langwater Airflow d. Broadwater Blue Bell
*•Broadwater Companion Jr4 272C 544 7072 338
s. Coldspring's Romulus Peter Pan d. Broadwater Effie
*Broadwater Contest Jr4 324C 648 10354 448
s. Coldspring's Romulus Peter Pan d. Broadwater Ellen
Broadwater Hester Bell Jr2 341C 682 6702 343
s. Pinebrook Hiboy d. Broadwater Peach
•Broadwater Sally Jr2 305C 610 7356 351
s. Antietam Souvenir d. Merry Daisy of Greenbank
*•Sovereign's Rhona of P. C. F. 11 283C 566 8522 349
s. Sovereign's Golden Prince d. Pierre's Rhona of P. C. F.

§STONOROV, OSKAR, MR. & MRS., MONTCALM FARM, PHOENIXVILLE, PA.
*Broadwater Curia Sr3 316C 632 8496 420
s. Coldspring's Romulus Peter Pan d. Broadwater Annabella

§SUMMERS, CLARENCE E., GOLDEN BOW FARM, BOW, WASH.
•Summers Sky Candy Jr2 305 610 9636 446
s. Pathway's Handsome d. Sky Brenda

§SUNNYHILL FARMS, INCORPORATED, IMPERIAL, PA.
*Alice's Rosealie of Maplebrook 11 306 918 13743 625
s. Farmhill Justus d. Rose Alice of Maplebrook
Ideal's Prediction's Katydid Jr2 308 924 8482 426
s. Ideal's Prediction d. Ideal's Hopeful's Katydid
*¶Mac's Surprise Lura Jr3 283 849 7085 308
s. Ring-Win Surprise d. Mac's Lill
*McDonald Farms King's Kezia 5 307 921 7848 473
s. Myhaven King d. McDonald Farms Fadelia
*Woodacres Royal Nymph Sr4 307 614 4953 230
s. Douglaston Prince Royal d. Woodacres Mab

§SWAN, PAUL O., SWANHOLME FARM, CALDWELL, IDAHO
Governor's Betty B's Marigold Sr4 360C 720 8042 432
s. Aldahome Governor d. Destiny's Betty Boots
•Governor's Valentine's Pansy Sr4 259C 518 7724 374
s. Aldahome Governor d. Valentine of Alamosa

TAYLOR, J. W., CHELTEN FARM, LAS CRUCES, N. MEX.
*Freshman's Jo 7 306 918 7187 364
s. Ransom Fayetta's Freshman d. Hoeft's Betty
Interlochs Roman's Ruth 11 365 1095 13509 609
s. Interlochs Roman d. Interlochs Ruth

§TEDROW, DOROTHY J., GOLDEN GLOW FARM, DELTA, OHIO
*•Golden Glow Princess K 5 294C 588 6444 296
s. Nickel Plate Emblem's King d. Princess of Al's Acres

§TEDROW, MARY ANN, GOLDEN GLOW FARM, DELTA, OHIO
*•Golden Glow Connie R Jr3 284C 568 7404 342
s. Owen's Place Gladys' Royal d. Golden Glow Columbine K

§TEDROW, WAVE, GOLDEN GLOW FARM, DELTA, OHIO
*•Golden Glow Dimple R Jr4 289C 578 6916 356
s. Owen's Place Gladys' Royal d. Duchess Ann of Golden Glow
*•Golden Glow's Bonnie S 6 298C 596 8204 447
s. Garnet's Standard of Belmont d. Pleasant View's Jane

§THOMPSON, HARVEY, HAZELDEN FARM, BROOK, IND.
Siebway Ada Sr4 308 616 9547 393
s. Meadow Lodge King's Luxor d. Siebway King's Adaline

§THROOST, FRANKLIN L., PHEASANT HAVEN FARM, WILLIAMSTON, MICH.
•Illustrator Betty Sr3 305C 610 7037 333
s. Cesor Penwyn's Illustrator d. Neptune's Barbara
•Longhurn C. Prophecy Sr4 288C 576 10842 518
s. Antietam Leader's Countryman d. Vagabond's Perfect Prediction
•Pheasant Haven Valforie Jr2 288C 576 8399 400
s. Faithful's Vagabond d. Valbora

§UPHAM DOWNS FARM, MIDDLETOWN, DEL.
*•Maple Lane Elegance 7 305C 610 9983 497
s. Fortunate Jerry d. Lula May's Beauty of Brookdale
*•Ransom's Helen Sr4 305C 610 8973 397
s. Foremost Ransom d. Phil's Hariot
*•Upham Downs Charmer 8 305C 610 7485 404
s. Blakeford Factor d. Nanticoke Charmant
*Upham Downs Elf 6 365C 730 12112 572
s. Blakeford Tranquil's King d. Blakeford Elva

§URQUHART, R. M. & MARION, GREENWOOD FARMS, WAYNE, PA.
Kembrooke Cupid Sr2 339C 678 8284 365
s. Reinfeld's Billy d. Kembrooke Sweetheart
*Sunnyside Dolly Gem Jr3 310C 620 5637 290
s. Bethany Lady's Wistar d. Secret's Dolly

§VAUGHAN, H. G., VAUGHAN FARMS, SPARTA, MICH.
*Vaughan's Fern 5 251 502 6732 289
s. Cautious Cal of Vaughan Farms d. Queen's Sadie of Vaughan Farms

§VELEKE, BERNECE A., VELGUERN FARM, LYNDEN, WASH.
*•Rutherglen Corene 6 271 542 8478 429
s. Western Glow Forward d. Rutherglen Floreen's Valentine
*•Velguern Corabelle Jr3 262 524 7719 413
s. Western Glow Royal Traveler d. Rutherglen Corene

§VIRGINIA POLYTECHNIC INSTITUTE, BLACKSBURG, VA.
•V. P. I. Royal Effie Look Jr2 280C 560 4566 251
s. Midview Royal's Billy d. V. P. I. Maxim Effie
•V. P. I. Royal Joker Lupen Jr2 291C 582 5631 297
s. Midview Royal's Billy d. V. P. I. Majesty Frivolity Joker

§VOSS, MARY E., OAKLAWN FARM, BELEW CREEK, N. C.
*•Oaklawn Jay Queen Erdine Sr4 305C 610 6378 327
s. Bournedale Maxim La Noce Jay d. Mary's Dimple Queen

§WACHHOLZ, BERNHARD & SONS, HILLDALE FARM, STOCKTON, MINN.
•Balinda of Village Inn 5 297C 594 6726 364
s. Maple Lane Steadfast Snow King d. Betsy's Balinda of Village Inn

§WACHHOLZ, BERNHARD & GERHARD, HILLDALE FARM, STOCKTON, MINN.
•Hilldale Coronation Butterfat 8 296C 582 10099 547
s. Adelmer's Coronation Esquire d. Hilldale Buttercup

§WALKER, CHARLES W., INDIAN CREEK FARM, CHARLESTON, ILL.
*•Pansy's Precious 6 274 548 7014 343
s. Alert's King of Maple Lawn d. Polly's Precious Pansy

§WALKER, CLIFTON N., HOMEFIELDS, WISCASSET, MAINE
*•Homefields M. Donna 5 305C 585 7281 366
s. Rosewald Mountaineer d. Homefields Dawne

§WALTZ, MABEL & OLIN L., FREELANDS FARMS, COLUMBUS GROVE, OHIO
Freelands Levity Betsy Sr2 323 646 9373 433
s. Raemelton Levity Carlos d. Freelands Buttercup
*Freelands Levity Joy Jr3 326 652 8210 409
s. Raemelton Levity Carlos d. Freelands Linda Lou

WARE, MALCOLM C., WATAQUADOCK FARM, BOLTON, MASS.
*¶Thais of Bolton Abbey 5 302C 739 10528 455
s. Deershorn Fashion Lad d. Nerissa of Bolton Abbey
*Three H Fay's Oriole Sr3 333C 804 7943 361
s. Green Meads Gay Fay d. Peter's Oriole
*Valentia of Bolton Abbey Jr4 302C 708 9555 477
s. Deershorn Fashion Lad d. Isolde of Bolton Abbey
*¶Virginia of Bolton Abbey Jr4 265C 628 8654 377
s. Deershorn Foremost d. Natalia of Bolton Abbey

§WARNER, W. B. & SONS, WARNERS DOROSIDE FARMS, RED LION, PA.
*Warners G. B. Blossom's Dolly 6 365 730 8880 379
s. Foremost Gold Bond d. Warner Virginia's Blossom

§WAYSON, WALTER L., GOLDEN RANGE FARM, DAVIDSONVILLE, MD.
*•Golden Range Carita 6 260 520 5091 261
s. Quail Roost Collector d. Golden Range Armistice
*Golden Range Connie 6 315C 630 9603 460
s. Quail Roost Collector d. Golden Range Pride
*Golden Range Lilapop Jr3 365 730 7871 387
s. Langvalley Valor d. Langvalley Lila Lil
*•Golden Range Valor's Connie Jr3 297C 594 7336 350
s. Langvalley Valor d. Golden Range Connie

§WEBSTER, WILLIAM & CLOSE, STEVENSON W., COOL BRANCH FARM, ABERDEEN, MD.
Brightwood Linnea Jr3 324 648 9665 500
s. Brightwood Wisdom d. Brightwood Lissie
•Elmstead Windsor's F. Grace Sr3 290 580 9657 397
s. Coronation Windsor d. Elmstead F. Dolly Grace
Gretchen of Caldwell Place Jr2 308 616 6913 357
s. Hickrill Raider d. Winbernie Maple Lane Dolly
Heart of Four Pines Jr4 319 638 6178 325
s. Brooklandwood Tip Top d. Hope of Walnut Hill
Hickrill Garden Snowdrop Jr3 365 730 8588 400
s. Caumsett Guard d. Pine Hill Agnes Snowflake
•Mt. Ararat Royal Heather Jr3 276 552 7347 299
s. Mt. Ararat Royal Valor d. Rex's Exquisite of Mt. Ararat
•Valley Farm S. Mary Jr2 285 570 5764 277
s. Antietam Sonwick d. Master's Molly of Wood Hmstd
•Valley Farm S. Rose Bloom Jr2 268 536 6116 284
s. Antietam Sonwick d. Buss's Rosebud of Count

§WELDY, MAURICE L., MAURANA FARM, GOSHEN, IND.
Maurana Herod's Alicia Sr2 350 700 14073 612
s. Mulbocaway Butterfat Herod d. Maurana Timothy's Alice

§WETHERWAX, RONALD, HILLCREST FARM, WYOMING, N. Y.
*Cherie of Caldwell Place 7 363C 726 12089 587
s. Hayfield's Top Liner d. Caldwell Place Zena
•Hillcrest Edna Jr2 305C 610 8509 444
s. McDonald Farms Denley d. Chapman's Royal Edytha

•Hillcrest Jubilee's Joyful — Jr2 305C 610 8475 366
s. Wychmere Jubilee — d. Cherie of Caldwell Place

$WETZEL, RUTH E., BIRCH KNOLL FARM, PHOENIXVILLE, PA.
*Birch Knoll Raider's Polly — Sr3 328 655 7560 449
s. Birch Knoll Raider's Lad — d. Rupaca's Royal Poppy

$WHITE, OGDEN, ALAMATUCK FARM, FAR HILLS, N. J.
*•Alamatuck Philosopher's Pride — 5 279C 558 11589 478
s. Hominy Hill Philosopher — d. Spruce Run Governor's Pansy

$WICKS, A. D., WICKS GUERNSEY FARM, JACKSON, MISS.
*•Magnolia Collegiate May — Sr2 263C 526 4126 210
s. College Royal Collegian — d. Croasdaile's Princess May

$WILCOX, C. J. & SONS, KENWOOD FARMS, SHELBURNE, VT.
Ken Dulcie — Jr2 316 632 4767 237
s. Charlescote Paragon — d. Ken Chic

$WILLEY, D. HERBERT, ALMOSTA FARM, EDEN, MD.
*Brooklandwood Joyful — 6 336 676 8334 389
s. Langwater Gabriel — d. Brooklandwood Golden Joy

WILSON, GILBERT, WYOMING, N. Y.
*•Priscilla Ann of Hill Crest — 6 272C 544 9957 479
s. Contentwick — d. Rex's Empress

$WIRT, ELMER J., MAPLE LEAF FARM, LEWISTON, MINN.
*•Flash's Betty of Maple Leaf — 8 305C 610 10538 438
s. St. James Rocket's Flash — d. Slogan's Bonnie of Maple Leaf

$WISCONSIN, UNIVERSITY OF, MADISON, WIS.
*•U. W. Merry Badger Sultan — Sr3 261C 522 8402 410
s. Blakeford Sultan — d. U. W. Merry Badger Brummel
*•U. W. Merry Sultan — Sr3 308C 616 6584 363
s. Blakeford Sultan — d. U. W. Merry Brummel

$WOOD, THOMAS E., WOOD ACRES STOCK FARM, SAINT MARTIN, OHIO
•Maple Shade Special's Lassy — 5 266C 532 8618 396
s. Welcome-In Chum's Special — d. Buddy's Ann Shirley
•Wood Acres Twilight — Jr2 302C 604 8350 335
s. Welcome In Distinction — d. Starbright Twilight

$WRENN, C. L., SUN CREST FARM, RICHBURG, S. C.
*•Lucky Vista's Belleflower — 5 305 610 9534 443
s. Sunshine's Lucky Vista — d. Grandee's Lady Bell

$WRIGHT, JAMES M. & SON, L-LANE FARM, TROY, OHIO
•Woodland's Jennifer — Sr2 294 588 8492 411
s. Modesty's Foremost of Glenview — d. Woodland's Freeda May

$WRIGHT, RUSSELL & HUBERT, SAGAMORE FARM, GALIEN, MICH.
*•Sagamore Bess — Sr3 305C 610 10631 559
s. Daune's Don of Fife Farms — d. Sagamore Alwilda

$YONKMAN, ANTHONY T., PLEASANT VIEW FARM, BILLINGS, MO.
Marguerite's KD May — Sr3 365 730 8936 453
s. McDonald Farms King Dor — d. Betsy of Clover Ridge

$YOUNG, BION, DUTCH MILL FARM, PLEASANT LAKE, IND.
Dutch Mill's Maize — Sr2 331C 662 7859 414
s. Knepp Spring Adoration Cap — d. Valentine's May Daisy

$YOUNG, CLYDE MELVIN, GRAIN MEADOW GUERNSEY FARM, GREENTOWN, IND.
*Grain Meadow Chum's Joyce — Sr3 341 682 10372 478
s. Welcome In Chum's Forward Ace — d. Grain Meadow Artist

$YOUNG, HAROLD L., COLDBROOK FARM, HOLDEN, MASS.
*•Biscroe Emido Lenfestey — Sr2 290C 580 5646 261
s. Primrose's Heartsease — d. Biscroe Clarabelle Lenfestey
*Nashoba Butterfat Janet — Sr4 365 730 10704 532
s. Butterfat Reliance of Lynbrook — d. Nashoba Mary Janice

$YOUNG, W. L., ROSE VALLEY FARM, FRANKLIN, VA.
*•Rose Valley's Christine — 6 305C 610 7791 420
s. Southampton Squire — d. Valor's Beauty of Boxwood

$ZECH, ANDREW, HILLVIEW FARM, BERRIEN SPRINGS, MICH.
*Hillview's Lady Janet — Sr3 337C 674 8041 384
s. Meadow Lane Majesty — d. Carlotta of Hickory Grove

$ZIMMERMAN, C. EDWARD & M. K., SILVER LAKE FARM, CENTER SQUARE, PA.
*•Silver Lake Jannella — Jr3 265C 530 8139 406
s. Gwynllan Junior — d. Silver Lake Joan

$ZIMMERMAN, CARL, CARLSDALE GUERNSEY FARM, CALEDONIA, MICH.
*•Cowham Farm King's La Blanch — Sr4 299C 598 7785 379
s. Riegeldale King's Philosopher — d. Cowham Farm LaNoce's Blanch S.
River Dale Pauline — Sr3 365C 730 10414 505
s. Cesor Pontiff's Prince — d. River Dale Daphne

$ZUMFELDE, HENRY, YORKLYNN GUERNSEY FARM, WAUSEON, OHIO
*Yorklynn Levity Lady Jane — 6 365 730 11970 570
s. Raemelton Levity Lauren — d. Myrtle Bell

$ADKINS, CHARLES P., CLEARVIEW FARM, SAINT HENRY, OHIO
*Clearview's Golden Janice — Sr4 365 730 11644 573
s. Raemelton King of Twin Pines — d. Clearview's Golden
Clearview Violet — Sr2 365 730 8442 394
s. Franchester Handy Milkmaker — d. Clearview's Carpim Fern

$ALLUMBAUGH, H. R., HOLLYLAWN ACRES, EUGENE, OREGON
*Columbia of Shawnee Springs — 8 365 730 9780 496
s. Shawnee Springs Commando — d. Columbine of Cedar Lane
*Hollylawn Ideal Adaline — Jr3 338C 676 9950 526
s. Bonnibell Isobel's Ideal — d. Princess Victory Ann
*•Hollylawn's Victory Hazel — Sr4 305C 610 11492 561
s. Hollylawn's Victory Dictator — d. Victory Holly of Hollylawn
*•Hollylawn Victory Honey — Jr4 279C 558 7620 287
s. Hollylawn's Country Squire — d. Victory Helene of Hollylawn
*•McKenzie Meadow Rae — 5 283C 566 6712 324
s. McKenzie Meadow King — d. McKenzie Meadow Roxy

ANDERSON, W. C., HAYESVILLE, N. C.
Kootem Farm Dairymaid — Jr2 308 616 3593 182
s. Riegeldale Emory's Valor — d. Kootem Farm Nolan Britty

$ANGLE, W. N., OLD FORGES FARM, ROCKYMOUNT, VA.
*•Graceland La Noce Harriet — 5 248 496 6406 313
s. Bournedale Maxim La Noce — d. Graceland Max Harriet
*Old Forge's Judy Jane — 5 317 634 6962 321
s. Rumford Farm Prince — d. Golden Buttercup Maggie Anne
*Old Forge's Tootsie — 5 365 730 8118 374
s. Rumford Farm Prince — d. Curles Golden Elms Fay
Rosewald Darius' Irene — Sr2 344 688 7526 371
s. Langwater Darius — d. Rosewald Irene's Konnie
*Spruce Run Marvel's Violette — Sr3 363 726 7894 352
s. Hilltop Butterfat Marvel — d. Spruce Run C. Bft. Viola

$ANTILLA, J. WILLIAM, THE ANTILLA FARMS, LONGVIEW, WASH.
Antilla Farms Lassiegro — Sr2 365 730 8951 517
s. Quality Farm Paradise's Chief — d. Coal Creek Lassie
*Antilla Farms Nona — 6 322 644 12679 523
s. Chuckanut Elevator — d. Antilla Farms Sitka
*Delphi Dell Valiant's Nanette — Sr3 319 638 7769 380
s. Valley Gem Valiant — d. Delphi Dell Nanette

$APPLETON, FRANCIS R., JR., APPLETON FARMS, IPSWICH, MASS.
*•Appleton Farms Day Star — 7 291C 582 9315 440
s. Langwater Agawam — d. Daybreak of Appleton Farms

$ARMSTRONG, ROLLIN & ELLA MAE, ELROMA GUERNSEYS, LOWELL, IND.
*Golden Eagle Charity — Sr4 365 730 12433 573
s. Golden Eagle Allen Jay's King — d. Golden Eagle Hope
*Golden Eagle Gloria — Jr4 308 616 13651 622
s. Golden Eagle Sensation — d. Golden Eagle Gertrude

$ARNOLD, ALFRED, MASHAMOQUET FARM, ABINGTON, CONN.
Mashamoquet Ann Southern — Jr3 358 716 9109 402
s. Charlescote Brigadier — d. Abigail of Mashamoquet

$ARNOLD, HARRY, BEAVER FALLS, PA.
*•Top's White Lady — 8 288 576 7080 339
s. Maid's Top of Oak Grove — d. Red Noble's Helen

$ATKINSON, DALE, BITTERSWEET LANE FARM, MILFORD, IND.
Bittersweet Golden Princess — Jr2 365 730 10074 514
s. Meadow Lodge King's Triumph — d. Linwood's Golden Princetta

$AUERBACH, BEATRICE F., AUERFARM, BLOOMFIELD, CONN.
*Auer Master's Ivy — 5 365 730 15276 663
s. Holly Farm Grand Master — d. Auer Model's Ida

$AUSTIN, ALFRED W., LOMALITA FARMS, SCOTTSDALE, ARIZ.
Golden Valentina — Jr4 346 692 8002 368
s. Loista Val Challenger — d. Loista Valentina
*•Jameson's Starlet — Sr3 221 442 6048 252
s. McDonald Farms Jameson — d. Scottsdale Starbright
*Steadfast Canadian's Tillie — 7 365 730 8021 354
s. Langwater Steadfast Canadian — d. Berryland King's Kindness

$AZEVEDO, ARTHUR, DUSTY LANE FARM, TURLOCK, CALIF.
*Creek's Bend Lillian — 5 333 666 9098 474
s. Elm Lane Favorite's Fashion — d. Rancho Valor's Lillian
Dusty Lane Rudy's Maid — Jr2 362 724 7750 395
s. Ellwood Rudy Lad — d. Maid Mariam of Shrumway Farm

$AZEVEDO, BARBARA, DUSTY LANE FARM, TURLOCK, CALIF.
*El Grande Goldie's Freesia — Sr2 340 680 9856 501
s. El Grande Goldie's Rudy — d. Ellwood Star's Freesia

$BAKER, DALE L., KEN JO DALE FARM, HUNTINGTON, IND.
*Fawnwhite O. K. Queenette — 6 365 730 8681 490
s. O.K. of Oronoko — d. Fawnwhite Queen's Queenie
*Ken Jo Dale Victory's Nell — Sr3 365 730 11602 499
s. Sun-Blest Farms Victory — d. Ken Jo Dale K. C. Fannie

$BAKER, DALE L. & FAMILY, KEN JO DALE FARM, HUNTINGTON, IND.
Ken Jo Dale V. Anna — Jr4 365 730 8116 507
s. Sun-Blest Farms Victory — d. Flossie's Daisy of Riverdale

$BAKER, LLOYD S., MAPLE LAWN FARMS, HOLMESVILLE, OHIO
•Maple Lawn Pansy — Jr4 298 596 7619 383
s. Green Crest Doretta's Dividend — d. Shadrack's Promise of Lone Oak

$BALDERSTON, LLOYD, III, COLORA FARM, COLORA, MD.
*•Knight's Stately Clare — Jr4 295 590 6887 282
s. R. F.'s Highlander's Knight — d. Stately Clare
*Lucky Roberta — 8 365 730 13171 698
s. Sherwood Forest Model Lucky — d. Rose King's Roberta

$BARCZEWSKI, STEVEN, JR., LA GRANGE FARM, GLASGOW, DEL.
•Esquire's Blossom of La Grange — Jr2 287 574 5804 261
s. Coldspring's Noble's Esquire — d. Chief's Betsy of La Grange
•Gypsy's Genie of La Grange — Jr2 250 500 4096 224
s. Coldspring's Noble's Esquire — d. Squire's Gypsy
*•Orchid of La Grange — Jr3 235 470 5389 228
s. Spar Hill Orchid's Knobby — d. Frolic's Kassie of La Grange

$BARTLETT, LARRY D. & LARRY D., JR., HERMITCROFT FARMS, FREDERICKTOWN, OHIO
Hermitcroft Sea Nescience — 5 338C 676 9402 488
s. Windale Corona Buoy — d. Hermitcroft Nestling

$BASH, C. E. & COMPANY, INCORPORATED, BUSY BIDDY FARMS, HUNTINGTON, IND.
*•Busy Biddy Farms Doris — Jr3 305 610 8886 416
s. Fuller Farms Merry King — d. Dolores of Busy Biddy Farms
*Busy Biddy Farms Dorothy — Sr3 307 614 10155 486
s. Fuller Farms Merry King — d. Dora of Busy Biddy Farms
Busy Biddy Farms Irene — Jr2 365 730 8162 413
s. Fuller Farms Merry King — d. Fate of Busy Biddy Farms

BASHKIROFF, IRENE A., NEW PRESTON, CONN.
•Polla of Radio Guernsey Farm — Jr4 268 536 8734 403
s. Sunny Lea Bunker — d. Edna of Radio Guernsey Farm

$BASSETT ESTATES, INCORPORATED, STAR VALLEY FARM, POTTERSVILLE, N. J.
*Star Valley Golden Delicious — Sr4 324 648 10647 528
s. Kilmac Tarquinie's Independent — d. Star Valley Bellefleur
Star Valley Midge — Sr2 306 612 7711 398
s. Star Valley G Man — d. Star Valley Madge

$BAUER, HARRY, MAPLE LAWN GUERNSEY FARM, LODA, ILL.
*Liv-Iro Corn Acre Daisy — 7 351 702 11824 569
s. Kenfleur's Rose's Alert — d. Champion's Doris

•Pearl's Alert Promise	6	305C	610	7861	343
s. Kenfleur's Lil's Alert	d. Pleasant Lawn's Pearl				

$BEATTY, R. PAUL, INDIANA, PA.

*•Defender's Naomi	Jr4	295	590	7244	325
s. Ring-Win Defender	d. Ring-Win Amelia				

$BEBB, DON, ELVON FARM, DIAMOND, OHIO

*•Elvon Majesty Queen	Sr3	301	602	9404	453
s. Warel Majesty	d. Elvon Skipper				
*Elvon Sophie	7	311	622	9733	475
s. Franchester Free Renown	d. Elvon Meadow Glow				

$BEEBE, CHARLES PHILIP, EASTLEIGH FARMS, FRAMINGHAM CENTER, MASS.

•Eastleigh C. Glorietta	Jr2	289C	578	8169	387
s. Coronation Majestic's King	d. Eastleigh Glorious				
Eastleigh Dacia	Jr2	365	730	9866	466
s. Langwater Prediction	d. Eastleigh Duenna				

$BEEBE FARM, INCORPORATED, WEST MANSFIELD, MASS.

*•Beebe Farm Governess	5	294C	585	9240	504
s. Fort Hill	d. Beebe Farm Bernadette				
•Beebe Farm Priscilla 4th	Jr2	305C	610	7902	350
s. Splitsilk's Delight	d. Beebe Farm Priscilla				

$BENDER, JAMES P. & HUGHETTA E., BELL-GATE FARM, COOPERSBURG, PA.

*•Bell-Gate's Bountiful	8	202C	404	5118	265
s. NJES Strongheart Edna King	d. Kemah Solodot				

$BENEDICTINE FATHERS, FLYING HILL FARMS, READING, PA.

•Flying Hill Goodman's Lillian	Sr2	229	458	3460	171
s. Langwater Goodman	d. Flying Hill Admirable Lady				
Flying Hill Lady Dear	Jr2	362	724	7287	360
s. Riveredge Valdor's Laird	d. Flying Hill Goodman's Honey				
Flying Hill Yeoman's Heather	Jr2	329	658	6730	295
s. Gwynllan Yeoman	d. Flying Hill Lady Henrietta				

$BENGTSON, STANLEY C., BENGS-BEST RANCH, SEBASTOPOL, CALIF.

*•Roamer Anchor's Lady	11	208	416	5992	246
s. Roamer's Rose Anchor	d. Lady Marie of Meadow Lark				

$BEREA COLLEGE, BEREA, KY.

*•Berea Challenger's Columbine	Sr3	305C	610	7763	366
s. King Challenger of Annville	d. Meteor's Berea Cyvranette				
Berea Challenger's Lady	Jr2	307	614	5280	267
s. King Challenger of Annville	d. Letsdobetter Monarch Lady				

BERKE, M. E. & McFARLANE, R. W., TECATE, CALIF.

*Lady Chica	5	339	678	7021	367
s. Beta's Nabob	d. Rancho Star's Lady				

$BERRY, JAMES D., JR., WINDY HILL FARMS, TITUSVILLE, PA.

*•Africander's Princess Esther	5	253	506	6014	318
s. Sheldegren Prince Africander	d. Esther of Northfield				
•Oberland Valor's Virginia	Jr3	228	456	6546	265
s. Welcome In Chum's Valor	d. Oberland Virginia				
•Windy Hill Farms Patsy	Sr2	277	554	6871	338
s. McDonald Farms King Leo	d. Windy Hill Farms' Pattie				
*•Windy Hill Farms' Vera	Sr3	216	432	4882	280
s. McDonald Farms King Leo	d. Veronica of Windy Hill Farms				

$BERTHOLF, W. H., GREEN PASTURES FARM, WICHITA, KANS.

•Bertholf's A. L. Lillian	Jr3	305C	610	8505	489
s. Comet Augusta's Action	d. King's Lily Girl				

$BICKERT, J. H., MARYDALE FARM, ALBIA, IOWA

•Marydale Kings Elmira	Sr2	305C	610	5398	223
s. Barbian Nicholas	d. Marydale Cherub's Elma				
•Marydale Royal Cherub's Orpha	6	305C	610	4848	279
s. Melody's Royal Cherub	d. Marydale F. Cherub's Ophelia				

$BIEDERWOLF, FRED, CIRCLE B. FARM, MONTICELLO, IND.

*A. C. Primadonna of Nosker Farm	7	365	730	12446	657
s. Ridglydale's Alert Challenger	d. Proudmaid's May of Nosker Farm				

$BJERKENG, PAUL B., ASGARD FARM, BELDENVILLE, WIS.

*Asgard Diana	5	365	730	9744	450
s. Barbian Pioneer	d. Asgard Glory				
*•Asgard Hyacinth	6	289C	578	8417	364
s. Barbian Pioneer	d. Asgard Hope				
•Asgard Pioneer Ellen	Jr2	286	572	4246	216
s. Barbian Pioneer	d. Asgard Essie				
*Asgard Trixie Beauty	Jr4	365	730	8248	407
s. Barbian Pioneer	d. Asgard Clover				

BLANCHARD, MARY L. C., OPEN HEARTH FARMS, ONTARIO, N. Y.

*•Old Acres R. Urania	11	272	544	12691	607
s. Rosemount Rex	d. Tarbell Farms Brilliant Ursina				
*•Open Hearth Chief's Moonlite	5	305C	610	11820	626
s. Green Meads Willow Chief	d. Open Hearth Moonlight				
*Open Hearth Chief's R. Moonbeam	6	365	730	10812	537
s. Green Meads Willow Chief	d. Open Hearth Rex's Moonbeam				

$BOCKBRADER, RAYMOND, RAELYN FARMS, PEMBERVILLE, OHIO

*Actor's Queen Mabel	7	365	730	10907	570
s. Lincoln Ridge Actor	d. Lincoln Ridge Queen				

$BOECKMAN, RICHARD, MAPLE BROOK FARM, SHERWOOD, OREGON

•Middale-Grandee's Buttercup	9	305	610	12368	513
s. Wey Acres Honesty Grandee	d. Rex's Bloom of Cedar Crest				
•Rosetta of Aurora	10	291	582	10375	478
s. Forest Home Hubbard Lad	d. Freia's Rose				

$BOEHLKE, ALFRED A., LORALDALE GUERNSEY FARM, MELBA, IDAHO

•Kay of Loraldale	Sr2	305C	610	6848	360
s. Fran-Ell Queen's Sammy	d. Quilla of Golden Glow				

$BOUTON, M. C. & McKEE, O. A., KoKOSING GUERNSEY FARM, MOUNT VERNON, OHIO

*Pharaoh's Rosalee's Lady	Sr3	321C	642	9980	484
s. Welcome In Noel's Pharaoh	d. Eric's Rosalee of Brookdale				

$BOWEN, C. C. & SON, PLAIN VIEW GUERNSEY FARM, SPENCERVILLE, OHIO

*•Plain View's Kitty	7	269	538	7593	327
s. Caumsett Valor King	d. Plain View's Persis				

$BRADLEY, J. FRANK & SON, GOLDEN KNOLL FARM, FRANKSVILLE, WIS.

Golden Knoll Glenrose	Jr2	338	676	8263	432
s. McDonald Farms Glenregal	d. Golden Knoll Bernice				

$BRAUN, FRANK L., BRAUNSDALE FARMS, SOUTH CHARLESTON, OHIO

•Braunsdale Ida Mae	Jr2	274	548	5492	262
s. Welcome In Parnell	d. Braunsdale Leah				
Braunsdale Rita May	Sr2	365	730	9239	417
s. Welcome In Parnell	d. Diamond's Mina				
*Braunsdale Theda Jane	6	328	656	11038	578
s. Mon Reposa Royal Mark	d. Bingo Barry's Theda				
•Lilly of Boyd Creek	Sr3	276	552	7324	313
s. Welcome In Benefactor	d. Daisy of Boyd Creek				

$BRENEMAN, CLYDE H., PEQUEA VIEW FARM, WILLOW STREET, PA.

*•Pequea View's Julia	9	298	596	8805	438
s. Riverview King's Majesty	d. Pequea View's Clover				

$BRENEMAN, JOHN A., WILLOW BEND, WILLOW STREET, PA.

Willow Bend's Martha	Jr2	365	730	8821	453
s. Clora's Point Tor	d. Willow Bend's Minerva				

$BRISCOE, JOHN D., SILENT MEADOW FARM, LAKEVILLE, CONN.

*Deep Lake Music	Jr3	337	674	9136	421
s. Deep Lake's Monologue	d. Broadland Carol				
Gwyn Careg Foremost Desire	Sr3	309	618	7510	418
s. Foremost Wood Ford	d. Wood Ford Desirable				
*•Silent Meadow Calinda	Jr3	283	566	8419	419
s. Fairlawn H. Inheritance	d. Elbert's Linda				
Silent Meadow Dusk	Jr2	365	730	7970	390
s. Fairlawn H. Inheritance	d. Roseate of Mt. Pleasant View				
*Tulip's Venna	10	361	722	10985	490
s. Chilmark Merimar	d. Tulip of Radio Guernsey Farm				

$BROCK, C. R., CLOVER WREATH FARM, NORTHFORD, CONN.

*•King Foremost's Faithful	6	246	492	7901	380
s. King Foremost Ferdinand	d. Edenquel's Ruth				
*Reveller Mae of Clover Wreath	6	308	616	8556	425
s. Thatch Meadow Reveller	d. Mae of Clover Wreath				

$BROCKETT, DOROTHY LASSEN, BOULDER KNOLL FARM, CHESHIRE, CONN.

*Boulder Knoll Heartsease Gail	6	365	730	15887	722
s. Heartsease of Boulder Knoll	d. Boulder Knoll Hector's Mirth				

$BROWN, HOWARD D., HEY-LEA FARM, LAMAR, S. C.

Rock Springs Royal Venus	Jr4	290	580	10049	527
s. Lendolure Royal	d. Rock Springs Butterfat Vilia				

$BROWN, J. BUFORD, BROWNIES GUERNSEY FARMS, WOODBURN, OREGON

*•Mistland Philbee	Sr3	305C	610	7910	432
s. Mistland Philosopher	d. Mistland Honey Bee				

$BROWNLIE, J. P., GOLDKIST ACRES, TURLOCK, CALIF.

•Dorella Soldier's Snow White	Sr3	305C	610	12094	626
s. Dorella Rival's Soldier	d. Dorella Elect's Snow Flake				
•Goldkist Herc's Sweet Sue	Sr3	305C	610	8025	482
s. Palmway's Royal Hercules	d. Dorella Soldier's Sweetie				

$BUCHANAN, ALBERT, BROADMOOR FARM, MILFORD, IND.

Broadmoor Carol	Jr2	356	712	7430	346
s. Broadmoor Cherokee	d. Collinwood Career				
*Broadmoor Cherie Lou	Sr3	307	614	8433	398
s. Meadow Lodge King Dauntless	d. Rock Creek Cherie				
*Broadmoor Cherokee Brightness	Sr4	312	624	6874	397
s. Pine Manor Cherokee	d. Rivermoor Brightness				
•Broadmoor Kathrin	Jr2	305	610	3617	192
s. Meadow Lodge King's Dauntless	d. Burton Lane's Supreme Kenya				
Broadmoor Rosemarie	Jr2	365	730	7768	398
s. Meadow Lodge King's Dauntless	d. Broadmoor Rosemary				
*Broadmoor Yvette Cora	Jr4	335	670	8168	444
s. Pine Manor Coronation Kenfleur	d. Normandy Yvette				

$BUCHANAN, STEPHEN, BROADMOOR FARM, MILFORD, IND.

*Broadmoor Truth	Sr4	336	672	11305	566
s. Foremost Spotlight	d. Gilead Tiny				

$BUCKINGHAM, S. McLEAN, MOUNT FAIR FARM, WATERTOWN, CONN.

*Wood Ford Foremost Lily	6	365	730	10196	425
s. Foremost Wood Ford	d. Wood Ford Lily Alton				

$BURDITT, FRANK W. & LORNA A., FRAN-LORN FARM, WEST RUTLAND, VT.

*Bettina Lenfestey	6	365	730	11959	602
s. Biscoe Ethan Clarence	d. Biscoe Heartsease Betty				
Fran-Lorn Joy	Jr2	353	706	7256	378
s. McDonald Farms Vermont King	d. Maplewood Royal Jean				
*Maplewood Royal Jean	10	299	598	9245	425
s. Fra-Mar Admiral	d. Princess Ethel of Maplewood				
Orchard Brook's Lady Willow	Jr2	293	586	5707	297
s. Green Meads Weigelian Squire	d. Randot Lady				
*•Twinwing Valentine Rose	8	305C	610	12260	608
s. Grassland Paul	d. Maple Curve Alberta				

$BURLINGHAM, LLOYD, TON o'GOLD GUERNSEYS, WOODSTOCK, ILL.

•Nancy Mae of Oak Knoll	10	292	584	7239	378
s. Monarch's Country Gentleman	d. Queen Mary of Oak Knoll				
•Ton O'Gold Juliana 2d	Jr2	189	378	2179	118
s. Liseter May Royal	d. Ton O'Gold Juliana				

$CALHOUN, E. F., TWINKLE STAR RANCH, GRANTS PASS, OREGON

Oakie of Twinkle Star Ranch	6	365	730	11463	577
s. Gaylord's Squire's Nonpareil	d. Dot of Twinkle Star Ranch				
Questa of Twinkle Star Ranch	7	365	730	11090	618
s. Pasha Baron of Prairie Bloom	d. Queen of Twinkle Star Ranch 2d				

$CAMPBELL, JAMES HERMAN, BUSY BIDDY FARMS, HUNTINGTON, IND.

•King's Princess Clarette	Jr2	305	610	9025	464
s. Fuller Farms Merry King	d. Earl's Queen Constance				

$CARLING, CLAS, NORTHMEADE FARM, LAWRENCE, MICH.

•Northmeade Oronoko's Glory	9	293C	586	7679	393
s. Manson of Oronoko	d. Pride's May of Lawrence				

$CARMAN, J. THOMAS, HIGHLAND FARMS, GLEN ROCK, PA.

Highland Beauty's Idette	Jr2	348	696	7215	386
s. Coldspring's Beauty's Benedick	d. Highland Chief's Irene				
*•Highland Chief's Dell	Jr3	274	548	7273	319
s. Coldspring's B. R. Chief	d. Highland Farm's Beauty's Delia				
*Highland Chief's Dodo	Sr4	334	668	11208	537
s. Coldspring's B. R. Chief	d. Doella D. of Clear View				
*Highland Chief's Donnetta	Sr3	327	654	9759	440
s. Coldspring's B. R. Chief	d. Highland Farm's Beauty's Donna				
*Highland Chief's Ideal	Jr4	307	614	9603	459
s. Coldspring's B. R. Chief	d. Highland Farm's Noble's Ida				
Highland Chief's Ingrid	Jr2	365	730	8775	447
s. Coldspring's B. R. Chief	d. Highland Farm's Beauty's Ivy				

§CARROLL, P. A., DOUGHOREGAN MANOR, ELLICOTT CITY, MD.

*•Manor Angela	Sr3	266C	532	7252	340
s. Green Meads Designer	d. Beth of Bon Espoir				
*•Manor Carmen	5	267C	534	8641	438
s. Broadland Cardigan	d. Manor Ideal Pride				
*•Manor Caroline	7	274C	548	6197	328
s. Manor Cavalier	d. Manor Governess				
*•Manor Lillian	8	274C	548	10510	458
s. Marshallvale Valor	d. Manor Easter Lilly				
*•Manor Prelude	Jr4	236C	472	5758	286
s. Brooklandwood Prediction	d. Manor Thrush				
•Manor Tri-Nita	Jr2	305	610	7107	327
s. Manor Triumph	d. Manor Anita				

CARTER, HENRY H., WINDING LANE FARM, ROCKVILLE, MD.

*•Sycamore Julita	Sr4	285	570	6186	291
s. Monghon Invader	d. Sycamore Julie				
Winding Lane Cal's Fancy	Jr2	365	888	7101	348
s. Ben Tulloch Royal Calculator	d. Winding Lane Lusty Fan				
Winding Lane Cal's Sara	Jr2	330	818	6728	329
s. Ben Tulloch Royal Calculator	d. Winding Lane Lusty Susie				
*Winding Lane Lusty Bea	Jr4	310	777	8471	369
s. McDonald Farms Illustrious	d. Blue's Blinkey				
*Winding Lane Lusty Laura	Jr4	338	834	6547	349
s. McDonald Farms Illustrious	d. Winding Lane Laura				
*Winding Lane Lusty Tina	Sr4	347	842	12958	602
s. McDonald Farms Illustrious	d. Winding Lane Tipsy				

§CARTER, J. ALLEN, VALLEY GLOW FARM, MANTECA, CALIF.

Dorella Tulip's Voronica	Sr2	365	730	9249	484
s. Dorella Tulip's Soldier	d. Dorella Guardsman's Victoria				

CARTER, ROBERT B., WINDING LANE FARM, ROCKVILLE, MD.

*Winding Lane Lusty Bess	Sr4	365	888	11583	557
s. McDonald Farms Illustrious	d. Blues Speckled Catania				

CASE, C. Z., AVON, N. Y.

•Dora of Radio Guernsey Farm	Jr4	278	532	9267	455
s. Sunny Lea Bunker	d. Hellen of Radio Guernsey Farm				
Gilderdale Silver Joy	Sr2	309C	609	10054	518
s. Bog Meadow Silver King	d. Babette Lady of Meadow Brook				

CATHEDRAL FARM, INCORPORATED, WINCHENDON, MASS.

•Eastleigh Gloxinia	5	305	610	9479	519
s. Eastleigh Africander	d. Eastleigh Glamour				

§CECIL, H. M. & J. M., LANGHURST FARM, SUDLERSVILLE, MD.

*Langhurst Lady Dora	Sr2	334	668	8240	405
s. Green Acres Naughty Boy	d. Buttercup of Pri-Acqua				
*Langhurst Lady Levity	Sr3	307	614	6713	328
s. Green Acres Naughty Boy	d. Foxburg's Cheer's Lasso				
*Laurel Locks Hurrah	5	365	730	11609	578
s. Meadow Lodge Rex's Patrician	d. Laurel Justice's Lyre				
*Nannie of Sportsman's Hall	7	358	716	13654	612
s. Broadland Sportsman	d. Contender's Nance				
Pioneer Point Cora	Jr2	338C	676	7941	447
s. Ferdinand of Pioneer Point	d. Haldane's Coronet of Cosquay				
*Rex's Capricious of Mt. Ararat	7	365	730	15234	595
s. Rex's Vox Pop of Bolton	d. Mt. Ararat's Challenger Paulette				

CEDAR BROOK FARM, INCORPORATED, BELLVILLE, OHIO

¶Bailwick Carrus Leonora	Sr4	305	839	8802	506
s. Wethersfield Chariot	d. Bailwick Model Leone				

§CHAMBERLIN, ISABEL C., HEMLOCK HILL FARM, DOYLESTOWN, PA.

•Luxmont Shining Hour	Jr4	198	396	5545	283
s. Argilla Monogram	d. Steele Hill Darling				
•Springhill Dolphin's Velma	Jr3	301	602	9701	506
s. Bournedale Dolphin	d. Hardwick's Vera of Homestead				

§CHAPPELL, J. F., CHAPPELL GUERNSEY FARM, JONESVILLE, VA.

*Peerless Van's Peggy	5	349	698	6730	307
s. Willowmere Peerless Van	d. Curles Valor's Uneda				
Pine Grove K. Lady Kay	6	294	588	6218	317
s. Green Meads Pearl King	d. Kaylon's Lady				

§CHENEY, A. A., CHENEY, C. B., TRUSTEES, u. will B. AUSTIN CHENEY, FALCON'S FLIGHT FARMS, LITCHFIELD, CONN.

*Brian Boru King's Evangeline	9	254	508	5623	245
s. Fra-Mar Farm King	d. Brian Boru Evangeline				
•Eight Bells Invader's Deera	Jr3	257	514	5876	278
s. Applebrook's Potentate Invader	d. Asgrow Deena				
*Falcon's Kestrel	5	365	686	4740	231
s. Eastleigh Marmion	d. Falcon's Rowena				
Falcon's Saucy	Jr2	332	652	5060	233
s. Blakeford Nobleman	d. Flat Brook Her Lena				
*Gunsight Kean	Jr3	316	618	5025	266
s. Broadmeadows Bickleigh	d. Dosoris Last Rose				
*Hidden Valley Hussy of WTIC	Sr3	365	730	7227	343
s. Chedco Cedric	d. Hidden Valley Beauty				

§CHENEY, C. B., FALCON'S FLIGHT FARMS, LITCHFIELD, CONN.

*Count's Supreme Sally	5	360	720	8321	394
s. Caumsett Falcon Count	d. Falcon's Sandra				

CHILD, WILLIAM C., VALLEYSIDE FARM, WOODSTOCK, CONN.

Valleyside Beaula's Sabina	Jr4	358	748	5802	297
s. Valleyside Sequel Butterfat	d. Valleyside Lucretia's Beaula				
Valleyside Chepure's Myrna	Sr2	358	748	9905	420
s. Lincoln Philosopher	d. Valleyside Nepure's Chepure				

§CHRISTENSEN, ERNEST, PLEASANT POINT GUERNSEY FARM, FERNDALE, CALIF.

*Pleasant Point Melissa	6	365	730	11574	676
s. Walker Royal Valiant	d. Pacific's Marlene				

§CHUMNEY, W. R., CHUMHURST FARM, ONTARIO, VA.

Gladstone's Peggie	Jr2	365C	730	6911	303
s. Emory's Majesty's Gladstone	d. Hamhurst Noble Royal's Alamo				

CLARK, GEORGE P., HORSE SHOE FALLS FARM, SHANNOCK, R. I.

*Horse Shoe Alma	Jr2	285	811	7041	370
s. Gardenville King's Monarch	d. Churn Creek's Royal Annabelle				

§CLARK, LEWIS T. & SONS, TIPTON ACRES, NEW ROSS, IND.

*Beam's Trixie of Rose Lawn	9	365C	730	8832	461
s. Royal Knight of Rose Lawn	d. Joy's Beam of Rose Lawn				

§CLEAVELAND, PAUL B. & SON, WELLS HILL FARMS, LAKEVILLE, CONN.

*Coronation Madeline	Sr4	338	661	13951	647
s. Coronation Hector	d. Buena Vista Dairymaid				
•Five Star Affable	Jr3	245	490	9919	470
s. Deershorn Fancy's Foremost Lad	d. Dreamwold Winsome				
Waldorf Dottie's Daisy	8	316C	632	12417	613
s. Wyebrook Scotch Rambler	d. Waldorf Irene's Dottie				

§CLEMSON AGRICULTURAL COLLEGE, CLEMSON, S. C.

*•Sandhill Hornet BCD Maid	Sr4	305	610	5022	249
s. Klondike Hornet	d. Sequel-Count General Jeweller				

§CLEVELAND, NORMAN B., THE POPLARS FARM, AURORA, N. Y.

Tarbell Princess Freesia	Sr2	365	730	7777	401
s. Woodacres Royal Nonpareil	d. Tarbell Peerless Freesia				
Tarbell Queen Waneta	Jr2	365	730	6819	351
s. Woodacres Supreme King	d. Tarbell Champion Waneta				
•Tarbell Royalist Vision	Jr3	299	598	9182	463
s. Antietam Royal Jeweler	d. Tarbell Bright Vision				

§CLINTON, FRANCIS, CLINTON FARM, WATKINS, MINN.

*•Watkins Candy's Desire	6	305	610	8916	405
s. Boulder Bridge Candidate	d. Laudable Favorite of Watkins				

COE BROTHERS, DURHAM, CONN.

•Majesty's Daybreak	Jr2	282	564	6292	369
s. Fairlawn Actor's Majesty	d. Clora's Point Dawn				

§COHENOUR, DALE F., ELVADALE FARM, MOUNT CARROLL, ILL.

*Ore Hill Starlight	Sr4	365	730	9259	458
s. McDonald Farms Hunter	d. Ore Hill Sunbeam				

COLBY, HOWARD H., COLBY DALE FARMS, ROMEO, MICH.

*•Langmeadow Agatha	Sr4	231	462	5672	250
s. Cesor Pontiff's Anchor	d. Beverly's Ferdinand Glorious				
*Langmeadow Labelle	7	365	730	10258	459
s. Langmeadow Rascal	d. Langmeadow Annabelle				
*Langmeadow La Verne	7	308	616	10164	500
s. Langmeadow Rascal	d. Colby's Moderne Veronica				
*•Langmeadow Margery	Jr4	300	600	10658	513
s. Flying Horse Master's Monarch	d. Hardy's Nancy Lee				
*•Playhaven's Y. Annabelle	8	294	588	6206	320
s. Raemelton Yankee	d. Annabelle of Playhaven				

§COOLEY BROTHERS, WILLOWBROOK FARMS, HUDSON, MICH.

*•Willowbrook Crown Queen	Jr3	301	602	10453	424
s. Cesor Crown Maxim	d. Willowbrook J. Princess				
*•Willowbrook J. Caroline	Jr4	281	562	7233	335
s. Cesor Penwyn's Jacques	d. Willowbrook Crown Doraline				

§COPPAGE, BENJ. L., MIDDLE ACRES FARM, SUDLERSVILLE, MD.

Middle Acres Select's Queen	Jr2	319	638	6624	311
s. Green Acres Captain	d. Green Acres Select				

§CORBETTA, ROGER H., ATTEBROC FARM, MILLBROOK, N. Y.

•Ben Tulloch Joyful	Sr2	171	342	3289	157
s. McDonald Farms Juvenile	d. Argilla Joyful				

COTTRELL, A. M., ESTATE, MAPLE LAWN FARMS, ASHAWAY, R. I.

Maple Lawn Patriot's Desire	5	365	903	9691	437
s. Patriot of Ware	d. Pixie of Maple Lawn Farms				

§COTY, WILLIAM D., LANGWELL FARM, SUMMITVILLE, IND.

Windy Knoll Jeanne	Sr2	365	730	7997	391
s. Florham Jean's Royal	d. Upland Farm Jeanne				

§COTY, WILLIAM D. & SON, LANGWELL FARM, SUMMITVILLE, IND.

Langwell Mary Jane	Jr2	316	632	7964	337
s. Golden Arrow Count Fleet	d. Eliana of Maplewood				
Langwell May Lady	Sr2	364	728	8414	396
s. Golden Arrow Count Fleet	d. May Lady of Maplewood				
*•Langwell Rosanne	Sr4	242	484	3744	186
s. Golden Arrow Count Fleet	d. Maxim Sweetheart of Maplewood				
*Langwell Wilda	5	340	680	10585	483
s. Sunny Meadows Beauty's Warrior	d. Collinwood Cleo				

§COWHERD, FRANK G., RED FOX FARM, VALLEY FALLS, N. Y.

*Willy-O-Lou's Cora	Jr3	365	730	7612	397
s. Gayhead's In-comparable	d. Willy-O-Lou's Ruth				
Willy-O-Lou's Deoria	Jr4	363	726	8455	400
s. Gayhead's In-comparable	d. Willy-O-Lou's Peoria				
•Willy-O-Lou's May Belle	5	276	552	8374	343
s. Gayhead's In-comparable	d. Willy-O-Lou's Marie				

§CROCKER, BILL E. & CHARLES L., CROCKER FARM, PLYMOUTH, IND.

Crocker's Lou Marie	Jr2	365	730	10426	472
s. Dolly's Prince of Plain View	d. Butterfly's Betty Lou				

§CROUSE, LUCILLE, KEN-WAL FARM, GRANTS PASS, OREGON

*Mary Nan	5	365	730	11179	641
s. Teddy Waldo of Tommy's Ranch	d. Nan of Twinkle Star Ranch				

§CROUSE, WALTER H., KEN-WAL FARM, GRANTS PASS, OREGON

*•Twin Cedar Buddie's Eve	5	248	496	6950	332
s. Middale Pride's Buddie	d. Valley View Maid				

§CROWGEY, R. R., HAM FARM, WYTHEVILLE, VA.

*Benita Maxim of Ham Farm	Jr4	308	616	7076	354
s. Klondike Hannibal	d. Palmer's Joy				
Birdie's Gladys of Ham Farm	Sr3	316	632	5653	284
s. Klondike Hannibal	d. Gladys of Ham Farm				
*•Bonnie of Ham Farm	Jr4	303	606	6784	338
s. Klondike Hannibal	d. Ham Farm Adell				
*•Callie of Ham Farm	Sr3	277	554	6913	317
s. Klondike Hannibal	d. Palmer Haven's Selina				
*Canary of Ham Farm	Sr3	307	614	7416	321
s. Klondike Hannibal	d. Palmer Haven's Rita				
*Connie of Ham Farm	Jr3	365	730	6456	346
s. Klondike Hannibal	d. Palmer's Joy				
•Daisy of Ham Farm	Jr3	268	536	6014	299
s. Klondike Hannibal	d. Palmer Haven's Ruth				
*•Hannibal's Gladys of Ham Farm	Sr3	226	452	5639	346
s. Klondike Hannibal	d. Palmer's Gladys				
•Skuggek Lady Bountiful	5	252	504	6527	382
s. Riegeldale Judy's King	d. Skuggek's Bonita				
Susie of Ham Farm	Jr2	351	702	5544	301
s. Fairlawn Islander	d. Palmer Haven's Swan				
Sweetheart of Ham Farm	Jr2	365C	730	8281	477
s. Robinlawn's Blissful's Ace	d. Robinlawn Frolic's Mary				

CRUSE, EARL & SADIE, HAZELWOOD FARM, CHESTER, S. C.

•Hazelwood's Maxim Jan	Sr3	285	570	7990	378
s. Hazelwood's King Maxim	d. Hazelwood's Girlie				

•Hazelwood's Maxim Loris — Sr2 272 544 6460 323
s. Hazelwood's King Maxim — d. Hazelwood's Loris
Hazelwood's Maxim M. Teena — Sr2 365 811 9573 441
s. Hazelwood's Maxim Master — d. Hazelwood's Maxine

$CUSTER, A. J. & SONS, LEVELLAND FARMS, AUBURN, IND.
*Levelland Farm's Shirley — 5 353 706 9763 416
s. Marjohnelle C. King — d. Floradora of Fairview Farms
*Levelland Farm's Wilma — Jr4 365 730 10090 431
s. Meadow Lodge King's Master — d. Libensam Master's Wilda
*Linwood's Golden Fashion Girl — 8 310 620 10283 459
s. Langwater Cardinal — d. Linwood's Golden Blanche

$DANELL, T. C., ROSALAYN GUERNSEY FARM, DABOB, WASH.
Rosalayn Rosalee — Jr3 365C 730 10615 592
s. Thor of Clallam County — d. Romena's Rosabella

DAWSON, ALICE S., SUNSET FARM, PLYMOUTH, IND.
*Sunset Image Jane — Jr3 347 694 7247 461
s. Pine Manor King's Image — d. Sunset Joan

$DeFORA, R. H., TURLOCK, CALIF.
*•Tuolumne Peer's Princess — 5 203 406 5661 280
s. Gayoso Coronation Peer — d. Tuolumne Acres Zoe

$DELEVETT, JEANNE S., ADELL FARM, REDDING RIDGE, CONN.
•Biscoe Betsy Lenfestey — Jr2 293 586 6981 355
s. Fairlawn K. Senator — d. Biscoe Heartsease Betty
*Grassland Hiwood D-Orpha — Jr3 289 578 7940 376
s. Butterfat Demonstrator — d. Grassland Hiwood Orpha

$DENDEL, JACK, DENDEL FARMS, ALLEGAN, MICH.
*•Koboss Hills Kay — Jr3 266C 532 8361 403
s. Hampshire Hills Gold — d. Koboss Ajax Kay
*•War Bond's Evelyn — 5 305C 610 9600 490
s. Thistledown War Bond — d. Mildred of Applecrest

$de RAISMES, RAOUL H., HILLANDALE FARM, JUTLAND, N. J.
*•Blakeford Betsy Ann — 7 283C 560 8215 372
s. Blakeford Tranquil's King — d. Blakeford Betsy
*Blakeford Patina — 9 327C 654 7141 343
s. Langwater Reveller — d. Foxdean's Nigelle

$DINWIDDIE, W. K., ELMLAWN GUERNSEY FARM, TRENTON, MO.
•Dalton's Marietlen — Jr2 291 582 5922 301
s. Meadow Lodge Climax's Dalton — d. Actor's Beau's Marie

$DODGE, MERRILL M., LOCUST NOOK FARM, ELLENSBURG, WASH.
*Locust Nook Beauty — 8 326 614 8326 437
s. Chuckanut Lynwood — d. Locust Nook Betsy
Locust Nook Bonnie Jo — Jr2 360 710 9647 532
s. Chicona Playfair — d. Locust Nook Bonnie

$DUKEE, DONALD E., FARMEKNOLL, MARION, IOWA
Faithfull of Farmeknoll — Sr4 323C 646 8143 363
s. Shawnee Springs Commando — d. Moore of Farmeknoll Farm

$DUKES, R. F., DUKES DALE FARM, ORANGEBURG, S. C.
Dukes Dale Amos' Hallie — 5 365 730 7057 352
s. Dukes Dale Royal Amos — d. Count's Hallie
•Dukes Dale Bondwick Queen — Jr2 279C 558 5158 245
s. Bondwick's Amos Lad — d. Dukes Dale Queen
Dukes Dale Royal Belle — Sr3 365 730 10763 502
s. Rivelon Royal Cyclop — d. Majestic's Belle of L. G.
•Rivelon Maxim Fitz — 7 305C 610 10449 546
s. Quail Roost Rivelon Maxim — d. Rivelon Royal Fitz

$DUNNING, LEON O., POLLY ACRES, DELTON, MICH.
Polly Acres Marie — Jr2 365 730 9214 450
s. Lyrene King William — d. Polly Acres Meretta

EDISTO FARMS, DENMARK, S. C.
¶St. Albans Glamour V. A. Beauty — 6 305C 744 13572 661
s. McDonald Farms Glamour — d. St. Albans Valactor's A Beauty

$EKSTRAN, HERBERT V., BROCKWELL FARM, BOW, WASH.
*•Hope's Bonny of Brockwell — 8 295C 590 11327 571
s. Western Glow Imperial — d. Hope of Brockwell

$ELLIOTT, DONALD F., DARBY VALE FARM, GALLOWAY, OHIO
Darby Vale J. Ida — Jr2 314C 628 6723 367
s. Welcome In Jubilee — d. Crane Pond's Bessie
*Darby Vale Zelma — 7 324C 648 12783 558
s. Crane Pond's Viking — d. Darby Vale's Ann

$ELLIOTT, W. FRANK, FAIRVIEW FARM, HOCKSTOWN, PA.
*Fairview Kelly's Eileen — 5 365 730 14517 642
s. Fairacres Kelly — d. Fairview Royal's Pauline

$EMBURY, F. B., LARCH HOLLOW FARM, GAINESVILLE, N. Y.
*•Larch Hollow Althea — Jr3 295C 590 8156 369
s. Waldorf Prediction — d. Larch Hollow Ruth

$ENGLAND, CHARLES P., GUERNLAND FARM, RISING SUN, MD.
*Peerless Inabelle — 5 325 650 7126 396
s. Fairlawn Peerless Emblem — d. Ina of Fairacres
*Proson's Anna — Jr4 321 628 9272 452
s. Proson — d. Evergreen Royal's Amy

$ENGLAND, EUGENE E., NORTH EAST, MD.
*Hope's Son's Patsy — Sr3 321 642 8573 473
s. Hope's Son — d. Buzzy's Royal Peggy

$ETTER, F. B. & R. W., FLOBEN FARMS, WALLED LAKE, MICH.
*•Floben P. Sugail — 5 299 598 10100 505
s. Playhaven F. Fashioner — d. Old Acres Sue Gail
*Floben Y. Treasure — 6 314 628 9257 385
s. Raemelton Yankee — d. Playhaven's Treasure

$EVELAND, WINSOR G., LONG LANE FARM, NEWTOWN, PA.
•Poin-ta-Vue Betsy Noble — 7 264 528 9454 466
s. McDonald Farms Gleaner — d. Fairview's Betsy Noble

$EWALT, R. RUSSELL, RUSSADA GUERNSEY FARM, FREDERICKTOWN, OHIO
Russada Belinda — Jr2 332C 664 9467 477
s. Marben Ford Potentate — d. Russada Clarissa
*Russada Mayflower — Jr3 319C 638 8989 439
s. Marben Ford Potentate — d. Russada May
*Russada Pansy — Sr4 365C 730 10876 528
s. Windale Russada's Corona — d. Russada Allison

$FAIR, FRANK D., FAIRDALE FARM, GROVE CITY, PA.
*•Fairdale Keepsake — 5 302 604 10581 516
s. Liseter Bella's Hardfast — d. Virgil's Keepsake of Avalon

$FARNSWORTH, HOWARD G., DORELLA FARM, PLANADA, CALIF.
*Dorella Royal's Phoebe — 8 317C 634 11615 577
s. Dorella Royal Rival — d. Dorella D. Ex. Polly
*Dorella Royal's So-So — 7 365C 730 8137 437
s. Dorella Royal Rival — d. Dorella Sophie

$FATCHETT, DONALD, HICKORY MANOR FARM, NO. 2, BLISSFIELD, MICH.
*•Hickory Manor Judy — Jr3 271C 542 8075 384
s. Welcome In Forward's Max — d. Dictator's Jewel of Rockcreek

$FATCHETT, E. J. & SONS, HICKORY MANOR FARM, NO. 2, BLISSFIELD, MICH.
*•Hickory Manor Paula — Jr3 305C 610 8783 420
s. Welcome In Forward's Max — d. Nickel Plate Queen
*•Shawnee Springs Keepsake — 6 305C 610 8565 379
s. Florham John — d. Blakeford Minuet

FERRIS, FRANK W., MRS., SUMMERFIELD FARMS, NEW WILMINGTON, PA.
*Summerfield Janet — 7 365 1095 13587 651
s. Stony Brook Emblem Summerfield — d. Summerfield Sally Jane
Summerfield Swift — Jr2 365 1080 8860 436
s. Glenburnie Royal — d. Summerfield Lola's Lark
*Summerfield Trixie's Twin Star — 9 305 751 8877 438
s. Bonnie's Royal of Gilmar — d. Summerfield Trixie

$FICKIES, ROY F. & LYNN, OVILEA FARM, OVID, MICH.
*•Ovilea Louise — 6 305C 610 9896 396
s. Starr Farm Victorian — d. Ovilea Lady Lou
•Ovilea Monarch's Verona — Jr3 305C 610 7333 346
s. Monopoly's Monarch — d. Ovilea Venus

$FINK, HARVEY B. & VADA N., LA HAR VA FARM, ELKHART, IND.
La Har Va L. G. Rose — Sr4 365 730 9534 569
s. Langwater Golden — d. Kenfleur's Rose Gold Alert

$FINLEY, C. B. & BOGAARD, L. N., FINMAR FARM, GRIMES, IOWA
Harriet of Southwick Farm — Sr2 365C 730 7922 378
s. Boulder Bridge Tycoon — d. Gift's Isabel's Eminence

$FITZPATRICK, LEO H., GREEN VALLEY GUERNSEY FARM, DUBUQUE, IOWA
*•Green Valley's Barbara — 6 305C 610 8289 423
s. Elmwood Garnet's Irman — d. Elmwood Elsie

$FLETCHER, THEODORE E., TWIN MEADOWS FARM, CENTERVILLE, MD.
•Ideal's Ensign's Spotlight — Jr2 305C 610 11003 463
s. Ideal's Ensign — d. Welcome Lane's Spotlight

$FLOWER, AUGUST, NESHANIC STATION, N. J.
•Commander's April — Sr3 305C 610 8550 416
s. Vander Haven Ann's Commander — d. Clarion Farm's Goldie

$FORT DODGE CREAMERY COMPANY, ROSEDALE FARM, FORT DODGE, IOWA
*•Charm of Ileen — 10 228 456 7031 341
s. Max of Rosedale — d. Rosedale Ileen
•Rosedale King's Muriel — Jr2 275 550 6871 363
s. McDonald Farms King Marvin — d. Rosedale Muriel
*Rosedale Mabel Ann — Jr4 300 600 7291 346
s. Iowa Hi-Acres Gardenius — d. Rosedale Veronica

FOWLES, ELWYN M., SUNNYDELL FARM, SOUTHAMPTON, MASS.
*Sunnydell Cora — 5 307C 614 10063 534
s. Pharos King Conquest — d. Asgrow Millicent
*Troller's Christie — 5 330C 660 10911 609
s. Green Meads Troller — d. Reliance's Cynara

FOWLES, WAYNE J., SUNNYDELL FARM, SOUTHAMPTON, MASS.
Sunnydell Corabelle — Jr2 321C 642 8599 393
s. Caumsett Guard — d. Sunnydell Coralee

$FRAHM, ELMER F. & WALTER E., ELMWOOD FARM, FRANKENMUTH, MICH.
*Lyrene May Bell — 5 360C 720 11916 601
s. Meadow-Gold R. Queen's Mac — d. May's Princess of Cowham Farm

$FREIE, ALFRED B. & ETHEL V., WEST STAR FARM, ALEXANDER, IOWA
*•West Star Jewel — 6 290C 580 8937 437
s. Pleasant Valley Splendor — d. Hickory Hill's Victoria

$FREUND, ARNOLD R., MAPLEHILL FARM, OAK HARBOR, WASH.
•Whidby's Pet of Maplehill — Sr2 300C 600 7234 355
s. Flying Horse Master's Don — d. Cedercroft Judy

$GALLOWAY, E. J. & SON, REGAL FARMS, IONIA, MICH.
*•Cewald's Betsy's Bessie — 7 283 566 8774 367
s. Wey Acres Grandee's Irman — d. Stony Ford Victor's Betsy
*•Cewald's Clementa — 6 297 594 7663 316
s. Wey Acres Grandee's Irman — d. Cewald's Clementiana
•Regal Corwin's Donna — Jr2 296 592 6940 274
s. Cesor Fashioner's Corwin — d. Dion of Rich-Ann

$GARSIDE, ADELAIDE, LONG MEADOW FARM, NESHANIC STATION, N. J.
*•I.S.F. Golden Rod — Jr4 305C 610 9794 447
s. Edwin's Bell Buoy — d. I.S.F. Valentine's Flowerbud

$GATES, W. B. SONS, EVERGREEN FARM, RICE, VA.
*Gates' Gold Dust — 7 327C 654 7794 373
s. Midview's Lord — d. Gates' Lady Bug
*Gates' Golden Mary Jane — 7 336C 672 6646 287
s. Midview's Golden — d. Princess Mary of Greenhill
Gates' Raider Beau — 5 364C 728 8556 386
s. Midview's Golden Raider — d. Golden Beau of Evergreen
*•Gates' Raider's Lura — 5 268C 536 7694 322
s. Midview's Golden Raider — d. Ladina of Evergreen

$GATES, W. B. SONS, HOLLY BROOK FARM, RICE, VA.
*•Cherio of Holly Brook — Jr4 297C 594 8439 460
s. Midview Majesty's Independent — d. Cherry of Holly Brook
*May King of Gray Hill — 9 344C 688 10090 436
s. Corine's May King — d. Rosebud's Foremost May
*Midview's Fancy Star — 11 319C 638 8095 384
s. Midview's Golden — d. Pansy Fancy of Evergreen

$GENTIS BROTHERS & HUNTER, E. P., MON ROSA FARMS, OSSIAN, IND.
Kramer Farms Sylvia — 8 365 695 7865 326
s. Valor's C. Champion — d. Junior's Valiant Evelyn
Mon-Rosa Farms May — Sr2 365 730 8338 403
s. Kramer Farms King — d. Rexx Bob's Lucille

§GIACOMINI, JOSEPH E., GYPSY GUERNSEY FARM, FORTUNA, CALIF.
*Gypsy Phil Dinah Jr3 365C 730 10069 511
s. Valley Rogue Phillip d. American Beauty's Deanna
+Gypsy Phil Paula Sr2 305C 610 8232 386
s. Valley Rogue Phillip d. Gypsy Dairy Polly
+Happyholme Heritor's Flagic Sr2 305C 610 7624 383
s. Happyholme Inheritor d. Happyholme Red Flagic
+McDonald Farms High Maxine Jr4 305C 610 8750 435
s. McDonald Farms Hightime d. McDonald Farms Floss

§GOODSELL, BERT N. & SON, SELLSON FARM, ADDISON, MICH.
Bean Creek Lucky Peggy Jr4 311 622 8533 444
s. Lucky Emblem of Merm Farm d. Bean Creek Peggy
+Bean Creek Miss Lucky Jr4 300 600 6550 367
s. Lucky Emblem of Merm Farm d. Bean Creek Mistress

§GRAY, WILLIAM & TENER, FRANK, BRONZE ARROW FARM, SABINA, OHIO
+Rosita of Bronze Arrow Jr2 305C 610 8080 362
s. Bronze Arrow Gladiator d. Dora's Rosebud of Bronze Arrow

§GREEN, J. M., GREENACRES FARM, RAMSEUR, N. C.
Pin Oak Gay Polly Jr2 321 642 6659 345
s. McDonald Farms Gay Prince d. North View Bright Jane

§GREENWOOD, W. G., GREENWOOD FARM, NEWPORT, OHIO
*Greenwood Comrade Gertie Jr3 365C 730 6258 363
s. Raemelton Corking Comrade d. Greenwood Jupiter's Gloria
*Greenwood Levity Marlene 5 342C 684 9682 428
s. Raemelton Levity Masterpiece d. Horn's Mona
*+Greenwood Triumph Duchess 6 303C 595 8017 372
s. Triumph's Magnetta Jupiter d. Greenwood Countess

§GUNTER, LYSTON, GUNTER'S GOLDEN GUERNSEY FARM, WAGENER, S. C.
Gunter Golden Gertie Sr2 365 730 8222 360
s. Klondike Hollimark d. Fancy King's Gertie
*King Silver's Fancy Sr4 255 510 6199 264
s. Coker Fancy King Silver d. Coker Don Lula

§GUSTAVEL, C. R. & ALAN G., VAN-AVEL FARM, BROOKSTON, IND.
Leafy Lane Matchless Shasta Jr2 365 730 9116 443
s. Gayoso Levity Matchless d. Leafy Lane Cheerio

HAAF, EDWARD C., PICKERINGTON, OHIO
+Conora Empress Bertha Jr3 305 610 8656 550
s. Kenmar Hills Emperor Jim d. Conora C. Bertha

§HACKLANDER, C. E., MEADOWFIELD FARM, JANESVILLE, WIS.
+Meadowfield Model Gail Jr2 285 570 6979 352
s. St. James Champion Model d. Meadowfield's Gilda

§HAINES, MAHLON N., HAINES ACRES, YORK, PA.
Antietam Star Sapphire 7 331 622 6106 268
s. Langwater Vagalond d. Antietam Sapphire 2d
Bear Haven's Maxim Rose Jr2 339C 678 6166 303
s. Hominy Hill Maxim d. Goose Valley Rose
*+Dorothy of Haines Acres Sr4 250 500 5913 274
s. Goose Valley Cole d. Calder Farm Vanity
*+Elkhardt's Pepsie Jr4 297 594 5660 287
s. Midview Charmer's Lord d. Elkhardt's Bessie May
+Foremost Mandate's Keel 7 297 594 8329 388
s. Foremost Mandate d. Vassar's Keel
*+Laddie's Maizi of Upsand Downs 9 290C 580 6545 276
s. Althea's Laddie of Upsand Downs d. King's Mu of Upsand Downs
*+Manor Glen Smuggler's Reward 5 287 574 8034 362
s. McDonald Farms Designer d. Oakwood Smuggler
*Wilgorlan Farms M. Pauline 5 317 634 7978 393
s. Gwynllan Monitor d. Brookside Farms Paula

HALLIWELL, LEONARD E., PINEHOLM FARM, LITCHFIELD, CONN.
*+Jason's Betsy 13 253 506 9789 418
s. Bay State Jason d. Volunteer's Betsy

HANNA, W. B., ELMKNOLL FARM, MARION, IOWA
Billy's Holly of Iowa Jr2 355 710 6585 326
s. Coldspring's Beauty's Billy d. Hopeful's Elva of Iowa
Billy's Mary of Iowa Jr2 336 672 6878 299
s. Coldspring's Beauty's Billy d. Dove's Olena Lady

§HARBIN, JOE H., PLEASANT VALLEY FARM, MULESHOE, TEXAS
+Meadow Lodge Kalady Sr3 272 544 5278 274
s. Meadow Lodge Rex's Kingmaker d. Meadow Lodge Climax's H Lady

§HARDER, C. A., FERN LANE GUERNSEY FARM, BUHL, IDAHO
+Fern Lane Iola Sr2 305C 610 8204 422
s. Banker of Thousand Springs d. Chick of Fern Lane

§HARRINGTON, A. LEE, GUILFORD, MAINE
+Harrington's Julie Ann Jr3 305C 610 13063 684
s. Tarbell Radiant Legacy d. Oaklands Nettie Ann

§HARRIS, GERALD I., PRAIRIE EDGE FARM, DODGEVILLE, WIS.
Brigadier's Harmony Sr2 323 646 9020 394
s. Guernseydale Brigadier d. Septimus' Hattie
Realane MacRigh Diamond Jr2 315 621 5763 292
s. Meadowmere MacRigh d. Realane C Star Dionne

§HARRIS, GORDON L., SOLITUDE FARM, ROYAL OAK, MD.
+Solitude's Abigail Sr2 252 504 3892 229
s. Blakeford Adele's Prince d. Solitude's Jane
Solitude's Agatha Jr2 313 626 6177 314
s. Blakeford Adele's Prince d. Noma Valentine
+Solitude's Justina Sr2 303 606 7219 380
s. Blakeford Galion d. Patsy of Timberneck

§HAYES, HAROLD M. & SON, BROOKSIDE, NORTH GRANBY, CONN.
*+Mariana of Brookside Sr4 275C 550 5460 278
s. Edgewood Standard d. Pride's Made of Brookside

§HELLER, DANIEL H., FEURA FARM, FEURA BUSH, N. Y.
*+Feura B. Gay Jr4 272 544 9470 437
s. Glensmere's King Bee d. Feura Noble Gem
*Feura B. Nice Jr3 340 680 7818 480
s. Glensmere's King Bee d. Feura Nina
*Feura Noble Tresa 6 329 628 10358 497
s. Groton House Noble d. Glensmere's Tresa R.
Feura Peerless Ruby Jr3 325 650 9677 473
s. Caumsett Peer d. Feura Noble Ruby

§HENSCHEN, RALPH H., BEE GEE FARM, BOWLING GREEN, OHIO
*+Gray Haven Argo's Bonnie 5 305C 610 7367 351
s. Blakeford Argo d. Gray Haven Prince's Bonnie

§HERBERTS HILL FARMS, INCORPORATED, HERBERT'S HILL FARM, WEST CHESTER, PA.
*Langhurst Edith 6 327 654 8832 402
s. Mt. Ararat's Benefactor d. Foxhill Raider's Edith

§HERSEY, LEROY H., KNIGHTONGALE FARM, EDGEWATER, MD.
Knightongale Queen Melrose Jr2 365C 730 9152 478
s. Quail Roost King Bell Buoy d. Homestead's Melrose
*Knightongale Queen Nancy 7 365C 730 10383 541
s. Quail Roost King Bell Buoy d. Knightongale Foremost Nan
+Willowmere Pristine 6 305C 610 9086 447
s. Clear Springs' Maxim Victory d. Willowmere Priscilla

§HETZNER, HENRY, SAGINAW, MICH.
*+Morninglory Dolly Sr4 276 552 8147 384
s. Duane of Meadow Brook d. Longacres Nelie
*+Morninglory Nancy Sr3 287 574 8530 432
s. Duane of Meadow Brook d. Longacres Nelie
*+Morninglory Sadie 5 305 610 10622 502
s. Duane of Meadow Brook d. Longacres Nelie

§HETZNER, HUGO H., SAGINAW, MICH.
*Morninglory Tulip Sr3 359 718 11208 543
s. Duane of Meadow Brook d. Crystal's Morninglory Candy

§HIGGINS, ARNOLD & MILDRED L., ARMIL'S FARM, LARGO, FLA.
*+Knightdale R. I. Cora Jr4 287C 574 6710 290
s. Knightdale Royal's Ideal d. Knightdale Count's Celia

§HIGH, F. L., HIGH'S HONEY FARM, MENDON, OHIO
*+Honey Farm Connie Jr4 302C 604 10261 463
s. Franchester Consultant d. Progress Queen

§HOARD, W. D. & SONS COMPANY, HOARD'S DAIRYMAN FARM, FORT ATKINSON, WIS.
*+Dairyman Z's Rosemary 9 305 610 12297 477
s. Dairyman Zor d. Dairyman A's Rose

HOBSON, R. J., MR. & MRS., RETEDALE-ELRASON GUERNSEY FARM, KLAMATH FALLS, OREGON
+Dora's Lois of Fair View Jr2 301 602 8105 398
s. Oak Park's Pal d. Dora Mae's Beauty of Fair View

§HOFF, ANDREW J., WALNUT BOTTOM GUERNSEY FARM, NEW WINDSOR, MD.
*Meetinghouse Lane Darling 5 342 684 11853 605
s. Antietam Prince Paul d. Sunny's Darling
*Pine Ridge Foremost Grand Beauty 7 332 664 13265 732
s. Foremost Grand d. Beauty's Pet
*Walnut Bottoms Butterfly K 5 322 644 10312 470
s. King of New Windsor d. Walnut Bottoms Butter Cup
*Walnut Bottom's G. Bess Jr3 335 670 8874 408
s. Langvalley Eyebright Gentleman d. Driftwood's Bess
Walnut Bottom's Levity Eva Jr2 365 730 6194 322
s. Langvalley Levity Judge d. Walnut Bottom's G. Alley
Walnut Bottom's Levity Maid Sr2 365 730 7096 357
s. Langvalley Levity Judge d. Walnut Bottom's Gandy Maid
*Walnut Bottom's V Lassie 5 321 622 11539 476
s. Antietam Victory Laddie d. Lassie of Union Brook

§HOFFMAN, HAROLD J., HEDGEREST FARM, HASTINGS, MINN.
+Boulder Bridge A. Arabella Jr2 301C 602 7252 374
s. Boulder Bridge Aggressor d. Far View Notion
*+Hedgerest Alma's Florence Jr4 283C 566 6256 320
s. Glenmary's Heir d. Hedgerest Grace's Alma
+Hedgerest Bernice's Honey Sr2 296 592 6298 312
s. Glenmary's Heir d. Hedgerest Grace's Bernice
*+Hedgerest Clara's Goldie Jr3 295C 590 7705 355
s. Glenmary's Heir d. Hedgerest Queen's Clara
*+Hedgerest Inez's Fashion Sr4 301C 602 8918 438
s. Glenmary's Heir d. El Sheltero Legend's Inez
*Hedgerest Queen's Clara 7 318C 636 9026 400
s. Tianna's Legend d. Peaceobelle's Queen

§HOLCOMBE, J. W., FOUR MILE FARM, JEFFERSON, TEXAS
+Dunwalke Dassell Jr2 305C 610 5499 266
s. Hominy Hill Rex d. Dunwalke Buttercup
+Four Mile Melanie Sr2 276C 552 6588 316
s. Donnell's Challenger's Patton d. Donnell's Earl's Melanie
+Paramount April's Ame Sr2 305C 610 5968 341
s. Seco Imperial Vogue d. Paramount Mattie's April

§HOLCOMB, TUDOR F., BROAD-HILL FARM, WEST GRANBY, CONN.
+Broad Hill Florabel Jr2 298 596 6972 374
s. Broad Hill Prospect d. Fair Royal Vida
*+Broad Hill Jill Sr3 293 586 10258 454
s. Pharos Frost King d. Broad Hill Hopeful

§HOLLOWAY BROTHERS, RIVERDALE FARM, AVON, CONN.
Biscoe Lotta Lenfestey Sr2 365 730 11269 583
s. Biscoe Designer d. Master's Elta Lenfestey
+Doral Farm Princess Patsy Sr2 281C 562 8188 373
s. Fairlawn Actor's Majesty d. P. F. King's Ann
+Riverdale Atlas Muriel Jr2 305C 610 6420 319
s. Riverdale Susana's Atlas d. Riverdale George's Muriel
+Riverdale Levity Pansy Jr2 305C 610 6294 270
s. Basquaerie Levity Butterfat d. Golden Sunset's Patsy
+Riverdale Levity Piccolo Jr2 305C 610 6360 277
s. Basquaerie Levity Butterfat d. Riverdale Simons' Piccolo

HOOD, H. P. & SONS, CHERRY HILL FARM, BEVERLY, MASS.
*+Hood Farms Radiant Jr3 244C 488 6002 256
s. Brian Boru King's Radiolite d. Massapoag Nelly
*+Hood Farms Rosetta Sr3 206C 412 4795 280
s. Flying Horse King's Leader d. Firecracker's Rosalie
*+Hoods Cherry Hill June Sr4 212 424 5600 230
s. Massapoag Rex d. Massapoag Nelly
*+Hoods Cherry Hill Lively Rose Jr3 280 560 5756 278
s. N. J. E. S. Marvel Florina Lively d. Philosopher's Rose Marie
*¶McDonald Farms Pre Margy Sr4 285C 822 9784 551
s. McDonald Farms Prediction d. Defiance's Annie Laurie
+Savery's Blossom Jr4 260C 520 6062 298
s. Grafton's Pioneer d. Savery's Fonda

§HOOPER, WILLIAM, FENN HILL FARM, HARWINTON, CONN.
Fenn Hill Betsey's Queen Jr2 327 654 8112 378
s. Fenn Hill King d. Fenn Hill Betsey
*+Fenn Hill Gay Flora Sr4 280 560 7456 367
s. Lincoln Gay Prince d. Arethusa Florence
*+Fenn Hill Jerry's Pansy Sr4 293 586 9155 441
s. Fenn Hill Butterfat Jerry d. Fenn Hill Gay Pansy
Fenn Hill Molly Sr3 342 684 9177 426
s. Fenn Hill Prince Hopeful d. Fennwood Lassie

§HOOVER, PAUL, SPUDRIDGE FARM, GOSHEN, IND.
*Clarion Noble's Pearl Sr4 316 632 11039 559
s. Yellow Creek King's Noble d. Clarion Rosett's Jeanette

HOPPES, JACK, MR. & MRS. & HOVER, CARL, MR. & MRS. & SONS, VALLEY GROVE GUERNSEY FARM, ANDERSON, IND.
•Valley Grove Alice Ann Jr2 305 610 6923 298
s. Manor Lodge Bonnett's Colonel d. Alice Ann of McAfee Farms
Valley Grove Lulu Jr2 311 622 6526 268
s. Manor Lodge Bonnett's Colonel d. Estand Lulabelle
Ver-Lo-Lew Lillian 7 342 684 6267 253
s. Ver-Lo-Lew Cornelius d. Linland Lillian

§HOUCK, HARRY & SECKER, GIRARD B., MAIZELAND DAIRY FARM, HANNIBAL, MO.
*•Maizeland Nobleman's Nellie Jr4 270 540 6727 324
s. Fairmount Master's Nobleman d. Valor's Pride of Vineland

HOUSE, FRED, MONTGOMERY, ALA.
•IMS Constance Princess Sr2 257 514 7503 436
s. Bournedale Prince La Noce Jay d. IMS Sequel's Constance R.

HUBBARD, J. DeWOLF, KENT, CONN.
Jill of High Fields 8 365 730 10391 499
s. Brother of High Fields d. Enderley Superb Judicious

§HUBER, S. H., EDGEWOOD FARMS, DALTON, PA.
*Blanstar Grace's Linda Jr4 365 730 12476 553
s. Bethany Blanstar d. Eugene's Ultra Lois's Grace

HUNSBERGER, LYLE, LYRENE GUERNSEY FARM, IONIA, MICH.
*Buttercup of Beech Hill Sr4 312 624 10671 481
s. Major of Tamarack Ridge d. Beverly of Rich Ann
*Lyrene Sunlight Jr4 365 730 10286 514
s. Meadow-Gold Rose King d. Cowham Farm Emory's Sunlight

§HURLBUTT, RALPH B., HURLBUTT HOMESTEAD, GALES FERRY, CONN.
•Deans Mill Half Moon Sr2 298 596 6232 296
s. Horse Shoe F Commando d. Deans Mill New Moon

JACKSON, RUTH, UPAWAY FARMS, ASHVILLE, N. Y.
Upaway Patricia Helen Jr2 362 724 7648 416
s. Flying Horse Master Patrician d. Master Major's Helene

§JESSUP, MILDRED I. & HOVER, CARL E., CHARMII FARM, ANDERSON, IND.
•Heflen's Lola Jr3 215 430 5009 261
s. Sierra Manor King's Renown d. Heflen's Lea

§JESSUP, ROGER W., ROGER JESSUP FARMS, GLENDALE, CALIF.
Brays Island Pauline Sr4 315C 630 12325 508
s. Blakeford Token d. Cesor Noble's Platinum
•Sun Glow Amy Jr4 290 580 9840 494
s. Valley Gem Houdini d. Tamorac's Amy

§JOHNSON, HELEN A. & LEONARD, RUTH S., DOWN EAST FARM, SOUTH PENOBSCOT, MAINE
•Down East Abigail Jr2 135 270 2693 123
s. Golden Eagle Sensation d. Royal Sensation's Annette
Down East Buttercup Corfu Jr3 282 564 3602 198
s. Eastleigh Wilfred d. Tanglewood Mollie Corfu

§JOHNSON, STANLEY E. & SON, SUNNY ACRES, NEW VIENNA, OHIO
*Spring Knoll Maxim's Margaret 9 360C 720 6364 299
s. Croasdaile's Maxim's Roy d. Eagle Nest Maragret

JOHNSON, TYR V., LOS GATOS, CALIF.
*•Bay Meadow's Bonnie Lady Jr4 305C 610 7659 433
s. Topside Trident d. Bonnie Brea's Lorna Doone

§JOHNSON, W. I., JR., FAR FIELDS FARM, WASHINGTON, CONN.
*•Far Fields Clarell Sr3 277C 554 9030 433
s. Coronation Pathfinder d. Far Fields Clarabell
*•Far Fields Sue Sr3 278C 556 9128 448
s. Coronation Pathfinder d. Far Fields Sultana

§JOHNSON, WALTER, MR. & MRS. & SON, NORTH FARM, CHAZY, N. Y.
*•North Farm Achilles' Repose Sr3 296 592 8826 407
s. Whimsy My Antonia's Achilles d. North Farm Rejoice

§JOHNSTON, CLYDE R. & BATES, W. H. & BONNIE, ROCKGLEN FARM, CARTHAGE, MO.
*Dondale Charity 6 365 730 11316 524
s. Gaylord's Arbiter's Plutocrat d. Dondale Romeo's Peggy

§JONES BROTHERS, IDEAL FARM, FREDERICK, MD.
•Plain View's Carole Jr4 305 610 8323 399
s. Rockingham Lucky Star d. Primrose's Grace of Fulton

§KAHLE, MELVIN W., "MEL-ROSE FARM", ELM GROVE, W. VA.
•Rosalind of Cadiz Hills Farms 9 263C 526 6192 272
s. Franchester Thane d. Sue's Rosalind of Arroyo

§KAMM, ROY J., EMROY FARM, MARIETTA, N. Y.
Lila Girl of Pleasant View Sr2 359C 718 5894 321
s. McDonald Farms S. Standard d. Golden Lila of Pleasant View

§KAUFMANN, OLIVER M., PINE HILL FARM, CORAOPOLIS, PA.
•Pine Hill Belle's Bella Jr2 286 572 6856 346
s. Wethersfield Caesar d. Rosewald Belle's Bella
*Pine Hill Diana Sr4 306 612 8411 450
s. Friendship Renown Grant d. Grandview's Lad's Diana
•Pine Hill Lady Esther Jr2 279 558 6927 359
s. Wethersfield Caesar d. Pine Hill Esther

§KEELING BROTHERS, AVONDALE DAIRY FARMS, DES MOINES, IOWA
Avondale Farms Cora Jr2 236 472 4372 197
s. Gaylord's Squire's Fame d. Violet's Cora of Avondale
*Buttercup's Mona of Avondale Jr3 266 532 4660 248
s. Gaylord's Squire's Fame d. Topsy's Buttercup of Avondale
Curtiss Candy Petunia Sr4 334 668 7510 379
s. Curtiss Candy Levity Chum d. Sedgley Phyllis
*•Curtiss Candy Petunia 5 298 596 7828 357
s. Curtiss Candy Levity Chum d. Sedgley Phyllis
Iowagold King's Divine Sr2 333 666 7337 367
s. Pine Manor King's Reveller d. Iowagold Agnes
Milly's Hilda of Avondale Jr3 314 628 6855 378
s. Boulder Bridge Steward d. Milly Tango of Avondale
*•Milly's Hilda of Avondale Jr4 244 488 6690 330
s. Boulder Bridge Steward d. Milly Tango of Avondale

§KENISTON, ROBERT L., KEN LEE FARM, NEWMARKET, N. H.
*Ken-Lee Prince's Dorinda Jr4 365 730 10010 440
s. Rosewald Buttercup's Prince d. Moccasin's Tillie

§KENISTON, ROBERT L., JR., KEN LEE FARM, NEWMARKET, N. H.
Wethersfield President's Enid Jr2 306 612 7778 374
s. Argilla President d. Wethersfield Enid

§KENNEDY, GRAFTON S., HARMONY HILLS, HAVRE de GRACE, MD.
*Supreme Hope of Harmony Hills Jr4 322C 644 7063 395
s. Rosewald Il Duce Supreme d. Brighthope of Ann's Acres

§KERCKHOFF, DANIEL M., LAKE CLIFF FARM, McKITTRICK, MO.
•St. Albans Grandee V Jurose Sr4 209 418 5749 263
s. McDonald Farms Grandee d. St. Albans Valiant Jurose

§KLAPPROTH, CHRISTIAN P. & F., VIRGINIA, VACRIS FARM, PHOENIX, MD.
•Hillrest Gunner Hilda 5 305C 610 10904 484
s. Clora's Point Gunner d. Spring Creek's Hillidine

§KNIGHT, BETTY JANE, KNIGHTDALE FARM, GUILFORD COLLEGE, N. C.
*•Knightdale Count's Valence Sr4 302C 604 7966 322
s. Quail Roost Royal Count d. Knightdale Royal's Elsie

§KNIGHT, CLARENCE EDWIN, KNIGHTDALE FARM, GUILFORD COLLEGE, N. C.
•Knightdale No Max Margaret Jr2 279C 558 7505 351
s. Quail Roost No Max Master d. Knightdale Count's May Rose

§KNIGHT, CLARENCE O., KNIGHTDALE FARM, GUILFORD COLLEGE, N. C.
•Knightdale No Max Bell Jr2 257C 514 6573 306
s. Quail Roost No Max Master d. Knightdale Count's Cinderellar
•Knightdale No Max Elsie Jr2 291C 582 7096 322
s. Quail Roost No Max Master d. Knightdale Royal's Faithful

KOCH, HARRY F., SHELDEGREN FARM, GREENFIELD, MASS.
Sheldegren Evangeline Jr2 365 730 5644 306
s. Sheldegren Prince Victory d. Sheldegren Evadne
Sheldegren Theresa Jr2 365 1095 12053 625
s. Sheldegren Colosal d. Sheldegren Tara

§KRIDER, HAROLD H., SPRING HILL FARM, CLINTON, OHIO
*Spring Hill Count's Linda Jr3 319C 638 7212 326
s. Caumsett Danish Count d. Cherry Hill Triumph's Maid

§KRINGLE, HAROLD, YULE LANE FARM, BARRON, WIS.
*Eagle Point Country Rose 7 311 622 6360 325
s. Eth-Mead Gentleman d. Gay Rose of Eagle Point
*•Yule Lane's Duel Sr4 263C 526 6601 344
s. Shantituck Juryman d. Babe's Dual of Sterling

§KRUEGER, NORMAN E. & HARRY W., KRUEGER FARMS, FORT WAYNE, IND.
Covington Hills Golden Clara Jr3 306 612 7056 326
s. Pine Manor Golden Supreme d. Pine Manor Clarinda

§KUHTZ, ALLAN, KUHTZDALE FARM, WAUKESHA, WIS.
•Vera's Babe 6 300 600 10006 477
s. Turban Victory d. Pride's Vera

§KUHTZ, C. H. & SONS, KUHTZDALE FARM, WAUKESHA, WIS.
•Kuhtzdale Kipling's Janie Jr2 296C 592 7603 361
s. Gaylord Squire's Kipling d. Freshman's Jo
•Sun Beam's Marion Irene 6 305 610 11604 536
s. Turban Victory d. Sun Beam's Marion
•Vestameta's Maud 7 305 610 12262 618
s. Turban Victory d. Lake Shore Vestameta

§KUHTZ, LeROY, KUHTZDALE FARM, WAUKESHA, WIS.
•Kuhtzdale Kipling's Hanna Jr2 305 610 8099 424
s. Gaylord Squire's Kipling d. Sun Beam's Hazel

§LAGE, HARRY, STEDE WELL FARM, DAVENPORT, IOWA
King's Beauty of Stede Well Jr2 362 724 9763 522
s. Mordele Farms King Paul d. Stede Wells Charity's Beauty
*Stede Well's Phylis 12 361 722 9508 444
s. Boulder Bridge Sunerest d. Stede Well's Rosalie

§LAGE, ROBERT H., STEDE WELL FARM, DAVENPORT, IOWA
*•Cynthia of Iowanola 6 266 532 9248 530
s. Spruce Shadows Geoffrey d. Blondie of Maplemol
*Stede Well's Lea's Nancy Jr4 361 722 9132 489
s. Lea Pearl Moonlight d. Inez's Nancy of Stede Well

§LAKE, H. SHERMAN, MAPLE LAWN FARMS, LYONS, N. Y.
•Maple Lawn's Baron Katrina Jr2 272 544 4834 237
s. Douglaston Baron Kenyon d. Baron's Kate of Maple Lawn
*Maple Lawn's Baron's Faithful 5 365 730 10615 505
s. Douglaston Baron Kenyon d. Maple Lawn's Faithful
*•Maple Lawn's Chief's Trina Jr3 299 598 7839 376
s. Maple Lawn's Chief Carib d. Prince's Trixy of Maple Lawn

LANSDOWNE FARMS, INCORPORATED, PROSPECT, KY.
Lansdowne Desire Jr2 365 730 8286 403
s. Golden Bull Farms Golden d. Golden Bull Farms Dolores
Lansdowne Helen Jr3 365 730 11598 557
s. Flying Horse Footprint d. Harvey Farm Helen
•Maxim's Maudie S 5 300 600 8762 381
s. Welcome-In Maxim d. Sugar Grove's White Beauty

§LARGENT, DON L., VIRVIGA FARM, CERES, CALIF.
*Virviga Farm's Dawnna Sr2 365C 730 10314 527
s. Gold Boy's Johnnie d. Shacona Dawn

§LARRABEE, GEORGE W., JR., JUNIPER LEDGE FARM, BATH, MAINE
Lue of Juniper Ledge Sr2 321 642 8555 399
s. Caphir Farm Juniper Ledge King d. Prince's Luona of M.H.

§LEAMER, JAMES A., JR., FOREST RIDGE FARMS, DUNLO, PA.
•Helen's Bloom of Blue Ridge Sr4 305C 610 7280 304
s. Jewel's Vagabond of B. R. d. Vagabond's Helen of Blue Ridge

LIEB, GEORGE C., NORRISTOWN, PA.
•Maple Lane B. Actress Jr3 287 574 8921 464
s. Gardenville King's Beacon d. Pine Manor Annabelle

§LITTLE, IRVIN L. & ELLA O., FOLLY FARM, GRIDLEY, CALIF.
Folly Farm Levity Roberta Jr3 310 620 9206 406
s. Curtiss Candy Levity Granite d. Van de Kamp Bet's Valeria

§LOBERG, OSCAR, CRYSTAL STREAM FARM, NELSONVILLE, WIS.
Linterminss of Crystal Stream Sr2 347C 694 8529 421
s. Franchester Free Lecturer d. Linfann of Crystal Stream

$LOGAN, WILBERT R., ELMDALE FARM, LAFAYETTE, IND.
*+Elmdale Taurine Lana 5 305 610 6474 333
s. Kenswall's Challenger Taurus d. Elmdale Alert Lela

$LONG ISLAND AGRICULTURAL & TECHNICAL INSTITUTE, FARMINGDALE, N. Y.
*Nysia Storm Lady 5 317 634 8300 380
s. Caumsett Storm d. Nysia Student Lady

$LONG, JOHN E., EVERGREEN STOCK FARM, MONONGAHELA, PA.
*+Springhill Don's Ariel 5 305 610 7303 404
s. Bournedale Maxim's Don d. Peg's Maxim Arlene
*+Velma L. B. of Evergreen Jr4 305C 610 7426 367
s. L. B. Ambassador of Evergreen d. Davisson Farms Velma

$LOVGREEN, JOHN E., CLAIRE HAVEN GUERNSEYS, EAST STANWOOD, WASH.
*+Wandamere Harvest Flower 8 300 600 8546 404
s. Wandamere Cedric's Harvester d. Sunflower of Golden West

$LYMAN, JOHN, THE LYMAN FARM, MIDDLEFIELD, CONN.
*+Gunsight Fickle 8 282C 564 10200 442
s. Hilltop Butterfat Noble d. Gunsight Alice Ann
*+Gunsight Judy Jr4 291C 582 9369 420
s. Broadmeadows Bickleigh d. Gunsight Gift
*+Gunsight Keeher Sr3 303C 606 6369 306
s. Foremost Royal Valor 13th d. Donnebrook's Ferd's Geraldine
*+Gunsight Klarice Jr3 290C 580 7053 377
s. Foremost Royal Valor 13th d. Gunsight Bernice
+Gunsight Legacy Sr2 305C 610 6087 340
s. Broadmeadows Bickleigh d. Gunsight Heritage
+Gunsight Lucille Jr2 293C 586 7154 397
s. Foremost Footprint 8th d. Gunsight Gladys

$MAHR, MARVIN L., WYNOLA GUERNSEY FARM, INDIANOLA, IOWA
*Wynola Morena 5 357 714 12070 555
s. Boulder Bridge Confidence d. Marina of Wynola

$MAINE, UNIVERSITY OF, ORONO, MAINE
*Gold Dust's Renee 5 365C 730 8766 403
s. McDonald Farms Gold Dust d. Grandee's Reba
*+U. M. Myrana Ajax Sr4 272C 544 6692 262
s. Wolfpen Ajax d. Grandee's Merry

MAINSTONE FARM TRUST, WAYLAND, MASS.
*¶Fair Royal Louise 6 298 894 11055 637
s. Argilla Fair Royal d. Marilyn Louise
Fair Royal Tango 7 351 1006 13288 669
s. Argilla Fair Royal d. Tango Wonder Girl
*Ketchen's Educator's Wistful Sr4 352 1026 13206 650
s. McDonald Farms Educator d. Ladderlook Gloria 3d
¶Mainstone Agents Dairygirl Jr4 303 909 11121 529
s. Wolfpen Agent d. Mayunsook Beatrice
*Mainstone G. Fragrance Jr4 365 1095 13897 659
s. Mainstone Gallant d. Sunnydale Fragrance
Mainstone Regal Superior Sr2 351 1024 7798 414
s. Argilla Pedro d. Fair Royal Token Superior
Mainstone Valanna 6 365 1095 15389 774
s. Flying Horse Master's Valor d. Mainstone Betty's Anna

$MAITLAND, GERTRUDE M., MAITLAND'S RANCHITO, DULZURA, CALIF.
+Maitland's Beau Beau Jo Jr2 305 610 5736 312
s. Susie's Radiant Mormon Joe d. Masher Beau's Beulah

$MARSH, CLYDE E., MARSHLAND, MIDDLETOWN, OHIO
*+Lucie of Marshland Sr4 305C 610 7530 327
s. Sun-Blest Farms Sergeant d. Ft. Jefferson's Royal Joy
*+Marshland's Columbus Belle Sr2 305C 610 7379 304
s. Sun-Blest Farms Columbus d. Lucie of Marshland
Marshland's C. Paula Jr2 365C 730 9176 420
s. Sun-Blest Farms Columbus d. Paulina of Marshland

$MARTIN, BERT W., LAKEHOLM FARMS, MOUNT VERNON, OHIO
*Audacity Eva 6 365 730 10905 524
s. Brian Boru Audacity d. Shellmar Eva Bonny Redoubtable
*+Reliable King's Procida 6 291 582 7715 405
s. Brian Boru Reliable King d. La Mar Procida

$MARYLAND, UNIVERSITY OF, COLLEGE PARK, MD.
+U. of Md. Nonpareil Lulu Sr2 298C 596 4816 249
s. Blakeford Nonpareil d. U. of Md. Benefactor's Belladonna

$MASSIE, T. H., ESTATE, ELM GLADE FARM, LAKEVILLE, OHIO
*+Elm Glade Fay 7 305 610 7105 421
s. Franchester Shepard d. Pansy of Elm Glade

$MATTHYS, WALTER, SHANTITUCK FARM, BARRON, WIS.
Cherry Carry of Kenwood Farm Jr3 365 730 8615 415
s. Leader of M. G. d. Cherry of Kenwood Farm

$MAY, WALDO E. & KNAPP, W. W., LONGACRES FARM, EATON RAPIDS, MICH.
+Longacres Lorna May Jr3 290 580 7362 392
s. Beth's Peter of Maple Hill d. Longacres Maggie
+Longacres Snowflake Jr3 271 542 7520 409
s. Beth's Peter of Maple Hill d. Bessie Mae's Bonnie May

$McCANDLESS, WILSON B., MR. & MRS., "HAYLANDS", CLARKSVILLE, MD.
Moughon Superb's Jewel 5 365 730 11238 520
s. Moughon Superb d. Moughon Jewel
Rex's Dream of Mt. Ararat 7 365 730 7918 335
s. Rex's Vox Pop of Bolton d. Mt. Ararat's Butterfat's Ginnie
*Wilbol Mamie's Sara Sr4 365 730 6344 349
s. Sensation's Steadfast d. Sensation's Golden Mamie

McCANN, FRASIER W., GOLDEN HARVEST FARM, BRIDGEWATER, CONN.
+McDonald Farms King's Janora 7 294C 588 8881 461
s. Myhaven King d. McDonald Farms Delores

$McCAULEY, JANE, GREEN BOTTOM FARM, HAGERSTOWN, MD.
*Court Manor's Victor's Glow Jr4 307 614 8351 446
s. Hill Girt Victor d. Fox Dean's Glow

$McCAULEY, NANCY, GREEN BOTTOM FARM, HAGERSTOWN, MD.
*+Green Bottom's H.V. Mara Jr4 267 534 5126 251
s. Hope's Vagabond d. Opal's Bond's Marian

$McCAULEY, R. A. & SONS, GREEN BOTTOM FARM, HAGERSTOWN, MD.
*+Court Manor Victor's Myrtle Sr4 295 590 4853 233
s. Hill Girt Victor d. Butterfat Lad's Lady Myrtle
*+Spring Woods Mitsie 6 252 504 5909 297
s. Burnside Rising Tide d. Spring Woods V. Mattie
*+Thorncroft Monarch's Lady Jr3 269 538 6471 308
s. Green Acres' Monarch d. Green Acres Lady Lass

$McCAULEY, R. A. & STAGG, A. M., GREEN BOTTOM FARM, HAGERSTOWN, MD.
*+Green Bottom's Senanna Sr4 282 564 3882 178
s. Langwater Senator d. Forges Annabelle

$McCLELLAND, W. T. & SON, SHAMROCK GUERNSEY FARM, TUCSON, ARIZ.
*+Discovery's Arline of Idora 5 299 598 8765 395
s. Idora Discovery d. King's Arline of Idora
+North's Lucky Planet Jr2 305 610 5767 283
s. Curtiss Candy Levity Hornet d. Bethany Noble's Sonia
+Santa Rita Nonalee 6 300 600 9599 383
s. Ranchito Darby Dean d. Santa Rita Lassie's Christine
*Shamrock's Royal Mabel 7 308 616 8037 411
s. McDonald Farms Granger d. Shamrock's Yvette of Bell Buoy

McCLURE, FRANK, RAVENNA, OHIO
*Elvon Frances 6 310 620 6785 392
s. Franchester Free Renown d. Warel Dimples

$McCREADY, RICHARD F., LITTLE STONER FARM, WINCHESTER, KY.
+Little Stoner Beta Jr2 253 506 5509 261
s. Little Stoner Premier d. Jerrie of South Side

$McCULLOUGH, JACK D., PREMIER FARMS, ROCHESTER, MICH.
*Illustrator's Fable Sr4 330 660 9363 427
s. Cesor Penwyn's Illustrator d. Lindy Lou's Las-a-Flossie Lou

$McGLOTHLIN, G. H., WILLOW VALLEY FARM, RUSH, KY.
*+Supermost Faith 6 272 544 6596 308
s. Foremost Supreme Valor d. Walnutdale Faithful
+Willow Valley Susan Jr2 293 586 7378 361
s. Graceland Bomber's Valor d. Sue of Willow Valley

$McGRAW, MAX, FIN 'n FEATHER FARM, DUNDEE, ILL.
Blyth Hurst Bluebelle 7 344 688 10073 455
s. Blyth Hurst Victor d. Vick's Bluebelle Blossom

$McGREGOR, F. JEANNETTE, OLDFIELDS FARM, SHERBORN, MASS.
Oldfields Caesar Rose Duchess Jr2 308 616 9124 403
s. Rosewald Il Duce Caesar d. Silverwood Rose Mary

$McMURTRIE, R. H., FAWN LAKE FARMS, HUNTINGBURG, IND.
*Burton Lane's Supreme Kathleen 6 365 730 10832 519
s. Valor's Faithful Supreme d. Adelmer's Alert Elsa
*Fawn Lake Majesty's Desire Jr3 343 686 8271 422
s. Fawn Lake Royal Majesty d. Fawn Lake Count's Darling
*Walker Farms Piper's Rosalin 6 364 728 9367 486
s. Flying Horse Royal Piper d. Meadow Lodge Rapture

$McVAUGH, JOHN B., EDEN HILL FARM, HOCKESSIN, DEL.
*+Eden Deb Bonny Jr3 305C 610 7894 388
s. McDonald Farms King Deb d. Eden F. Bonny
+Eden Deb Lady Jr2 294C 588 5815 302
s. McDonald Farms King Deb d. Eden C. Lady
*+Eden K. Elsie 7 277C 554 7344 365
s. McDonald Farms Honored Knight d. Eden Echo's Elsie

$McVEIGH, CHARLES J. D., JOCHAMAL FARM, HACKETTSTOWN, N. J.
*+Jochamal's Patricia 6 305C 610 8245 390
s. Gardenville Prince Valor d. Sunny Cliff's Patsey

$MEFFERT, EUGENE A., EUBET GUERNSEY FARM, HIGHLAND, ILL.
*St. Albans Fabron's Midgen Sr3 329 658 9423 454
s. McDonald Farms Fabron d. St. Albans Valiant Midget

$MENTOR FARMS, VOLGA, S. DAK.
Mentor Countess Rosette Sr2 365C 730 8628 416
s. Holmead King Count d. Mentor Farms Rosette

$MESSIX, W. BERNARD & H. TAYLOR, PEMBERTON FARM, QUEEN ANNE, MD.
*Kennersley's Alana Jr3 365 730 8771 452
s. Hero of Kennersley Farm d. Corporal's Annabelle
*+Messix's Ella Jr3 305 610 4601 227
s. Blackbeard's Premier d. Messix's Eliose
*Messix's Helen 8 316 632 9774 503
s. Broadland Messenger d. Messix's Jean
*+Messix's Lidella Jr3 271 542 6663 311
s. Blackbeard's Premier d. Messix's Laura Lee

$METZGER, G. J., ORLANDALE GUERNSEY FARMS, ORLAND, IND.
*+Elm Haven Image Neva 7 267 534 6901 331
s. Pine Manor King's Image d. Royal Lad's Dimple
Orlandale L. Daisette Jr2 365 730 9292 415
s. Meadow Lodge Luminator d. White Face's Daisette
Orlandale L. Lassie Jr2 365 730 8484 427
s. Meadow Lodge Luminator d. Orlandale Victor's Lassie

MEYER, ALLEN D., MEYER GUERNSEY FARM, WEST FARGO, N. DAK.
¶Meyer Farm Tibbie's Aster Jr2 257 557 5614 306
s. Meyer Farm Arrow d. Taylor's Miss Tibbie

$MICHIGAN STATE COLLEGE, EAST LANSING, MICH.
+Michigan Ellton Lucila Sr2 305 610 6457 339
s. Cesor Ellton Maxim d. Michigan Maxim Lucile

$MILLER, I. G., FARAWAY FARM, SOUTH ROYALTON, VT.
*+Faraway Gay Alice Jr3 296C 592 6225 295
s. Triangle Gay Lad d. Faraway Alice G.
+Faraway Gay Periwinkle Jr2 305C 610 5692 300
s. Triangle Gay Lad d. Faraway Superior Susan

$MILLER, LEO H. & METZGER BROTHERS, SOUTH VIEW FARM, SOUTH WHITLEY, IND.
*+Butterfat Bluebell 8 305 610 11617 616
s. Evergreen Butterfat of Blossom d. Marybell of Bonnieview
+South View J. Martha Jr2 305 610 7859 395
s. Terra Vista John d. Bonnieview Butterfat Mildred

$MILLER, LESTER J., GUERNGOLD FARM, WELLMAN, IOWA
+Guerngold Beauty Sr3 300C 600 8836 439
s. Echo Glade Benefactor d. Guerngold Pansy
+Guerngold Maid Sr4 286C 572 6574 339
s. Mt. Ararat Lucky Captain d. Lassie Queen of Pleasant Ridge
+Guerngold Pansy 6 279C 558 7648 360
s. Mt. Ararat Lucky Captain d. Pleasant Ridge Peach
+Guerngold Polly Jr2 305C 610 7232 353
s. Wey Acres Levity Clarion d. Guerngold Patsy

$MILLER, LOUISE S., FARAWAY FARM, SOUTH ROYALTON, VT.
+Faraway Gay Dianite Sr2 305C 610 6760 306
s. Triangle Gay Lad d. Basquaerie Madon's Dianthus

$MILLER, MARK E., CIRCLE DRIVE FARM, HUNTINGTON, IND.
*Circle Drive's A. C. Camelle 5 365 730 13795 669
s. Ridgldale's Alert Challenger d. Skyline Challenger's Charm

$MILLER, ORVILLE, MILLER FARM, MORLEY, MICH.
+Connie's Ruth of Miller Farm Jr2 300 600 6601 321
s. Rex Juno of Cowham Farm d. Juno's Connie of Miller Farm

$MILLER, PAUL W., PLEASANT RIDGE GUERNSEY FARM, WELLMAN, IOWA
+Pleasant Ridge Norma's Beauty Sr4 258C 516 9386 462
s. Mt. Ararat Lucky Captain d. Pleasant Ridge Norma

$MILLS, FRED T., BREEZE HAVEN, PROSPERITY, S. C.
+Breeze Haven P. Faye Jr2 305C 610 6158 268
s. Klondike Plowman d. Kohn's Gay Girl
+Zimalcrest Bess Jr2 305C 610 5617 307
s. Zimalcrest Noble Champion d. Zimalcrest Noble Peggy

$MILLS, T. P., BREEZE HAVEN, PROSPERITY, S. C.
*+Hazelwood's Callie 7 305C 610 8922 387
s. Klondike Hollistar d. Hazelwood's Edith
*+Kimbrough's Donna Sr3 305C 610 7986 366
s. Klondike Kimbrough d. Deborah of Garden Creek
+Northern Assault's Nadine Sr3 292C 584 10176 478
s. Horse Shoe Conrad's Assault d. Horse Shoe F Nadine

$MILLS, T. P., MRS., BREEZE HAVEN, PROSPERITY, S. C.
+Breeze Haven P. Roxann Jr2 305C 610 7802 342
s. Klondike Plowman d. Windale Reveller's Goldyann

$MINER, GEORGE N., GAYWOOD FARM, LAKEVILLE, CONN.
Riverdale Atlas Harriett Jr4 306 612 8825 465
s. Riverdale Susana's Atlas d. Riverdale Harriett
+Riverdale George's Lydia 5 285 570 7463 383
s. Silverwood George Washington d. Falconridge Lydia
Riverdale George's Marigold 6 307 614 11072 467
s. Silverwood George Washington d. River Head's Marigold
+Riverdale George's R. H. Marigold 5 254 508 8496 421
s. Silverwood George Washington d. River Head's Marigold
+Riverdale Sequel Rosalie 8 294 588 8845 403
s. Stony Ford Sequel Blend d. Stony Ford Douglas' Rosalie
+Riverdale Valiant Louella 5 302 604 6703 324
s. Greyholme Valiant Trojan d. Riverdale Noble's Louella
+Riverdale Winnie 8 258 516 7918 306
s. Stony Ford Vicar d. Riverdale Winona

$MODDERMAN, HENRY A., RIVER DALE FARM, MARNE, MICH.
*Pride Maid Floresa Supreme 7 330C 660 9738 526
s. Cedarholm Bert Supreme d. Pride Maid Floresa
River Dale Angie Jr2 357C 714 7593 424
s. Cesor Mur Max Allan d. River Dale Polly
*River Dale Milene 5 358C 716 13383 731
s. Cesor Maxim's Model d. River Dale Vilene
+River Dale Princess Millie Jr2 278C 556 6375 293
s. Cesor Pontiff's Prince d. River Dale Mickie

$MOFFETT, PAUL G., MRS., ESTATE, SLEEPY HOLLOW FARM, INDIANAPOLIS, IND.
*Gayland's Dorothy Jr4 365 730 10041 472
s. Pine Manor King's Vanguard d. Gayland's Dave's Dutchess
*+Gayland's Hanna 8 173 346 4035 169
s. Gayland's Count d. Brownie's Hazel
*+Gayland's Naoma 6 241 482 7527 352
s. Gayoso Golden Gabriel d. Gayland's Brenda Nan

$MOFFETT, RUTH A., HIGH VIEW FARM, WAYNETOWN, IND.
High View Judy's Malinda Jr2 365 730 10608 594
s. Normandy Gilbert d. Bessie of Liberty Crest

$MOORE, CHARLES J., LANGMORE FARM, CLUMS CORNERS, N. Y.
+Cragscut Butterfat Quosa Jr2 305C 610 6899 342
s. Cragscut Hermes Butterfat King d. Cragscut Lad's Nosegay

MORELLI, C. M., OLLIMAC GUERNSEY FARM, PETALUMA, CALIF.
*+Ollimac Hopeful's Honey 8 305C 652 15283 773
s. Ollimac President's Hopeful d. Ollimac Prince's Reesa
*+Ollimac Teardrop 9 298C 634 10370 550
s. Santa Cruz Prince Lad d. Walen's Admiral Bee

$MORGAN, LEON E., ROSE LAWN FARM, LIME SPRING, IOWA
Rose Lawn Kathie Jr2 318 636 6817 354
s. Highland Place Peer d. Rose Sue of Rose Lawn
+Rose Lawn Tillie Charm Jr2 301 602 5879 308
s. Highland Place Charmer d. Rose Lawn Tillie

$MORRIS, RAYMOND P., HOOSIER PINES FARM, ELIZABETHTOWN, IND.
*Alfacrest's M. R. Diana 8 365 730 14574 639
s. Meadow Lodge King's Raider d. Alfacrest's A. C. Lillian
*+Hoosier Pines Loretta Jr4 266C 530 8727 378
s. Hoosier Pines Rose's Corporal d. Alfacrest's I. P. Annette
*Hoosier Pines Marette 2d Sr3 335C 668 7921 432
s. Golden Grange R. Patrician d. Hoosier Pines Marette
*+Hoosier Pines P. Tri-Spot Sr3 288C 574 9740 402
s. Golden Grange R. Patrician d. Hoosier Pines Beth
*+Yellowgold P. Pet Sr3 275C 548 7963 378
s. Golden Grange R. Paymaster d. Titan's Pet of Crane Farm

$MORRIS, RAYMOND P. & SON, HOOSIER PINES FARM, ELIZABETHTOWN, IND.
*Hoosier Pines P. Rosemary Sr2 299C 596 7938 433
s. Golden Grange R. Patrician d. Hoosier Pines Eunice

$MORRIS, SAMUEL W., LUNDALE FARM, POTTSTOWN, PA.
+Brightside Mona 10 224 448 6694 345
s. Quincy Starshoot Advance d. Brightside Sophie
*Dunwoody's Princess Clarice 5 288 576 9089 397
s. Fair Field Bobby Victor d. Walnut Glen Princess Clarice
*+Rex's Anita of Mt. Ararat 10 228 456 7060 294
s. Rex's Vox Pop of Bolton d. Mt. Ararat's Volunteer Rosa

$MOUNTAIN EXPERIMENT STATION, WAYNESVILLE, N. C.
*Mountain Du Maxim's Chene 6 307 614 8273 416
s. Bryn Du Maxim's Damon d. Quail Roost Bright Chene
+Mountain Gay's Chenille Jr2 281 562 5601 282
s. Sky Brook Rose Maxim's Gay d. Quail Roost Bright Chene
*Quail Roost Bright Chene 8 326 652 9291 476
s. Bournedale Bright Star d. Quail Roost Beau Chene

$MYERS, C. FAYE, KNOLLNOOK FARM, GRAND BLANC, MICH.
*+Knollnook Dolly Lou 6 305C 610 9231 383
s. Cesor Victory Maxim d. Knollnook Meadow Lou
*+Knollnook Lute's Viola 5 278C 556 8708 442
s. Chedco Guardsman d. Knollnook Dolly Anna

$MYERS, C. FAYE & ADDISON G., KNOLLNOOK FARM, GRAND BLANC, MICH.
+Knollnook Golden Daisy Jr2 305C 610 7029 327
s. Playhaven Gold Bond d. Knollnook L. Daisy

$MYERS, FRANCIS G., FRAN-MYR FARM, NEW BRITAIN, PA.
Fernando's Bertha May Sr3 330 660 9243 459
s. Myerlyn Letitia's Fernando d. Ray's Bertha

$MYERS, MAHLON H., FRAN-MYR FARM, NEW BRITAIN, PA.
Fernando's Gay Lady Sr3 308 611 8788 396
s. Myerlyn Letitia's Fernando d. Gay Lad's Lady Gaiety

$NORMAN, ROY C., NORMAN FARM, CLYDE, OHIO
*+Trixie Rosebud of Norman Farms Jr4 237C 474 4977 253
s. Chestnut Ridge Trixie's Roamer d. Selma's Trixie of Norman Farms

$NORTH CAROLINA STATE COLLEGE OF AGRICULTURE, RALEIGH, N. C.
+N. C. State Reno 6th Jr2 276 552 5738 276
s. Clear Springs Maxim A. Colonel d. N.C. State Reno

$NOURSE, C. P., ROOT RIVER FARM, MILWAUKEE, WIS.
*+Bonnie View Climax's Bessie Jr3 233 466 5888 267
s. Malloy Constant's Climax d. Murne's Bess
Bonnie View Goldie's Leona Sr2 326 638 6342 348
s. Johnson's Arlene's Peter d. Peter's Goldietta
*+Gylden Laddie's Harriet Sr3 274 529 7125 321
s. Langwater Lively Laddie d. Gylden Freedom's Helen
*+Homestead Sunbeam Ideal Sr3 238 469 8317 420
s. Pine Manor King's Ideal d. Sunbeam Dolly Jane
*+Homestead Verletta Jr3 297 534 7490 366
s. Chedco Sheik d. Homestead Verla
*+Sarnia Farm Dawn Jr4 276 492 6667 352
s. Frankland Perliance d. Sarnia Quality Girl
*Waupun Birdie Sr2 365 730 10616 468
s. Valor's Myron d. Waupun Bird

$OVERMYER, LOWELL D., LOWAN FARM, GREENVILLE, OHIO
*+Lowan Fair Daisy 5 293C 586 10732 498
s. Franchester Fair Play d. Lowan Peggy

$PANCRATZ, ARNOLD M., ELMWOOD FARM, DUBUQUE, IOWA
Elmwood Mandy Jr2 341 682 9290 444
s. Elmwood Etta's Ajax d. Elmwood Vanity
Elmwood Roxina Jr2 346 692 7791 370
s. Elmwood Etta's Grandee d. Elmwood Nina
*Elmwood Vanity Jr4 345 690 9050 460
s. Elmwood Fawnie's Irman Lad d. Elmwood Emily
Wey Acres Colonel's Lois Jr2 365 730 7781 364
s. Flying Horse Colonel Levity d. Wey Acres Levity Lustre

$PARKER, D. B., MAPLE CRESTA FARM, BLOUNTVILLE, TENN.
+Maple Cresta Betty Ann Sr2 305 610 7272 396
s. Riegeldale Ben's Millman d. Riegeldale Ben's Brownlee

$PAYNE, ETHEL, SILVER MOUNTAIN FARM, MILLERTON, N. Y.
+Velfame's Meri 5 303C 606 12215 573
s. Langmore Velfame d. Meri's Esmerelda
+Velfame's Velda Sr4 305C 610 12457 573
s. Langmore Velfame d. Rex's Meri Shine

PEACOCK, D. W. K., KILMAC FARM, FLANDERS, N. J.
Kilmac Merry Sr4 365C 928 11957 605
s. Kilmac Masher d. Florham Merry

$PECK, BENJAMIN T., JR., BEN-DOR FARM, ACTON, MAINE
*+Coronation Majestic's Trana Jr3 279 558 6632 379
s. Coronation Melba's Majestic d. Gardenville Autocrat's Trana
Silver of Milestones 9 331 662 8222 414
s. Hilltop Butterfat Senator d. Thankful of Milestones
*+Stronghold C. Daffodil 5 303 606 6871 312
s. Groton House Craftsman d. Stronghold Coronation Dahlia

$PECK, G. HAROLD, PECKHURST FARM, SCHUYLERVILLE, N. Y.
Carol of Lookout Farm Jr3 365 730 9679 489
s. Hill Girt Prince d. Lizzie of Lookout Farm
*+Peckhurst Evelyn 2d Jr3 294 588 6880 382
s. Circleview Custer d. Peckhurst Evelyn

$PECKMAN, JOHN S., PLEASANT VIEW FARM, CHAMBERSBURG, PA.
*Pleasant View Bea 8 333C 666 11604 544
s. Sonsie's Vagabond d. Pleasant View Jewel
Pleasant View Hardwick Leona Jr2 310C 620 5546 304
s. Langvalley Levity Hardwick d. Pleasant View Lorraine
*+Pleasant View Norma Constance 6 292C 584 8653 410
s. Sonsie's Vagabond d. Betty's Norma of Pleasant View
*Pleasant View Royal Darling Jr3 365C 730 10029 510
s. Churn Creek's Royal Don d. Pleasant View Darlene

$PENNEY, J. C., PRE-EMINENT GUERNSEY FARM, GALLATIN, MO.
+Pre-Eminent Marge Sr2 305C 610 8484 416
s. Foremost Acme 25th d. Royal Superb's Gorgeous

$PENNSYLVANIA STATE COLLEGE, STATE COLLEGE, PA.
+Penstate Noble's Beauty Jr2 305C 610 8696 462
s. Coldspring's Noble's Favor d. Penstate Crusader's Bonny

$PERRY, RALPH H., MAPLEWOOD FARM, IRA, VT.
*+Maplewood Fern's Joanne 10 303 606 10243 398
s. Fra-Mar Admiral d. Christie's Fern
*+Maplewood Katherine Alice 11 266 532 7779 372
s. Fra-Mar Admiral d. Helena of Maplewood
+Maplewood Mont Velma Jr3 277 554 7288 385
s. McDonald Farms Vermont King d. Maplewood Veronica
+Maplewood M. Silky Jr2 261 522 6300 276
s. Maplewood Helena's Major d. Maplewood Norma

$PETERSEN, ROSS A., ALFADINO FARM, SKANEATELES, N. Y.
*+Peerless Beauty of The Elms 6 305C 610 15060 680
s. Tarbell Farms Peerless Jurist d. Lad's Bess of Farview

PIANOWSKI, E. C. & DOLORES, WHITE WOOD ACRES, EDWARDSBURG, MICH.
Cardorild N. Regina Jr2 365 730 8661 478
s. Cesor Neptune d. Rita of Cardorild
*Sunset's Gardenia 8 310C 620 8017 360
s. Foremost Duke of Norol d. Goldylocks of Sunset View

$PINE STATE CREAMERY COMPANY, KILDAIRE FARM, CARY, N. C.
*+Kildaire's Betty 6 287 574 8116 402
s. Milk Maid's Red Buck d. Peggy's Bonnie Lass

*•Kildaire's Charlotte 6 280 560 6695 349
s. Milk Maid's Red Buck d. Sally's Tempest
*•Kildaire's Christmas Eva Jr3 223 446 5726 289
s. Milk Maid's Red Buck d. Kildaire's Atha
*•Kildaire's Diann Sr4 295 590 4964 286
s. Clear Springs' Foreman d. Snowdrop's Nan
*Kildaire's Dorene Sr4 325 650 4875 252
s. Clear Springs' Foreman d. Marie's Sybil
*•Kildaire's Etta May Sr3 249 498 4212 220
s. Kildaire's Roger d. Kildaire's Carol
Kildaire's Francesca Sr2 365 730 6129 341
s. Kildaire's Pride Dan d. Kildaire's Alberta
•Kildaire's Frankie Jr3 275 550 6935 331
s. Quail Roost Choice Prince d. Kildaire's Bride
•Kildaire's Freda Sr2 299 598 7304 357
s. Quail Roost Choice Prince d. Kildaire's Amy
*Kildaire's Kildaire's Dahlia Sr4 309 618 7304 334
s. Quail Roost Choice Prince d. Kildaire's Beatrice
*•Pauline's Fawn 10 287 574 5919 293
s. Klondike Knute d. Milk Maid's Pride Pauline

§PLEINESS, WILLIAM I., MAPLE DAWN GUERNSEY FARM, SCOTTVILLE, MICH.
*Aristocrat's Guernsey's Winnie 8 365 730 12674 571
s. Silver Hill's Aristocrat d. Maple Dawn's Guernsey Supreme
*Fawn's Rose of Maple Dawn 9 340 680 9042 428
s. Rosie's Defiant Sargeant d. Maple Dawn's Fawn

§PLUSHANSKI BROTHERS, THE P. B. FARM, CLINTON, N. J.
•P. B. Senator's Dora Jr2 221 442 4805 229
s. Hilltop Butterfat Senator d. Crocker Farms H. Dora

§POEPPING BROTHERS, PEP'S ACRES, MOUNT ANGEL, OREGON
*Belmont's Quest of Valley View 9 306 612 8046 373
s. Wandamere Periwinkle's Belmont d. Landon's Queen of Valley View
*•Clara Bell of Pep's Acres Sr4 305 610 9524 443
s. Chieftain's Lad of Pep's Acres d. Oregon's Beth

§POOK, OTTO C., RIVERSIDE FARM, EMMETT, IDAHO
Buster's Ruby's Ruth 11 306C 612 7081 331
s. Lady's Honor of Prestdale d. Buster's Ruby
Riverside Vanity's Pansy Jr2 306C 612 7993 440
s. Prestdale Monarch's Crusader d. Anthony's Dot's Vanity

§POWEL, WILLIAM R., DOUGHOREGAN MANOR, ELLICOTT CITY, MD.
*•Manor Viola 5 287C 574 10756 461
s. Marshallvale Valor d. Manor Isis

PRATT, GEORGE D., JR., SUNNY VALLEY FARM, NEW MILFORD, CONN.
*•Glenholme's Sun Star's Joy 5 232 464 4668 201
s. Sunny Valley Mahomet d. Holcomb's Sun Star's Sunshine
Sunny Valley General's Decorum Sr2 365 730 6782 368
s. Gardenville King's General d. Med O Dale Decorum
Sunny Valley Lad's Alois Sr2 325 650 7028 339
s. Sunny Valley Royal Lad d. Sunny Valley's Aloisquel
Sunny Valley Play Boy's Girl Sr2 365 874 7253 410
s. Golden Harvest Play Boy d. Sunny Valley's Bright Girl
Sunny Valley Reliance's Flirt Sr2 365 863 6610 379
s. Sunny Valley Reliance Lad d. Sunny Valley's Flirt
•Sunny Valley Royal Lad's Mirth Sr2 293 586 5747 268
s. Sunny Valley Royal Lad d. Sunny Valley Mirth
*Sunny Valley's Esther 10 335 670 8404 401
s. Coronation Patriot d. Sunny Valley Etheida
*Sunny Valley's Harmony Jr4 308 577 9563 465
s. Sunny Valley's Prediction d. Sunny Valley's Sandra
*Sunny Valley's Salubria 5 336 672 8204 386
s. Chedco Alexander d. Roughwood Salubria
*Sunny Valley's Violetta 8 365 873 12176 581
s. Coronation Patriot d. Violet of Cobble Croft

§PRITZI, JOE, WESTLYNN FARM, PAYETTE, IDAHO
Westlynn Norline 6 316 632 10299 508
s. Phyllad d. Marymoor Normine

§RATHELL, CHARLES R., JR., DOLVIN FARM, WYE MILLS, MD.
*Maiden Point Lilydel 5 333 666 9780 486
s. Solitude's Seaman First Class d. Chenar's Crusader's Lass

§RAYL, CARL, VAN BELLE FARM, RUSSIAVILLE, IND.
*•Beulah of R. H. Duff Farm 7 302 604 7989 393
s. Normandy Coronet King d. Violet of R. H. Duff Farm
*•Eagle Valley Hassan's Lucy 6 246 492 3947 168
s. McDonald Farms Hassan d. Eagle Valley's Lucy

§RAYL, CARL & VIOLET O., VAN BELLE FARM, RUSSIAVILLE, IND.
*Leafy Lane Matchless Portrait Sr3 365 730 8137 454
s. Gayoso Levity Matchless d. Symbol of Leafy Lane

§REED, O. R., OLENTANGY GUERNSEY FARM, DELAWARE, OHIO
*•Olentangy Barbara 6 296 592 8701 428
s. McDonald Farms Baronet d. Olentangy Pearl
*•Olentangy Madge 6 267 534 7291 364
s. McDonald Farms Baronet d. Olentangy Gene

§REED, RAYMOND, OLENTANGY GUERNSEY FARM, DELAWARE, OHIO
Olentangy Golden Locks Jr2 355 710 8379 391
s. Olentangy Pilgrim d. Olentangy Myrtle

§REED, W. HUGH, OLENTANGY GUERNSEY FARM, DELAWARE, OHIO
*•Olentangy Poinsetta Sr3 271 542 7272 424
s. McDonald Farms Baronet d. Olentangy Angela J. R.

§REED, WILLIAM G., GRAYSMARSH FARM, SEQUIM, WASH.
*•Graysmarsh Choice 6 305C 610 10518 543
s. Chicona Caliph d. High Valley M. E.
Graysmarsh Pearl Sr2 365C 730 11557 663
s. Graysmarsh Senator d. Graysmarsh Peggy
Graysmarsh Prince's Lulu Sr2 365C 730 10420 489
s. McDonald Farms Indian Prince d. Graysmarsh Leone
Graysmarsh Princess Nina Jr2 365 730 8218 457
s. McDonald Farms Indian Prince d. Graysmarsh Ninabelle
•Wilsona Farms Maid Sr2 305C 610 7752 442
s. Butler of Tillamook Meadows d. Wilsona Farms Starling

REESE, HARRY, STRINGTOWN GUERNSEY FARM, PRESCOTT, IOWA
*Stringtown Tharus 5 365 730 9581 533
s. Boulder Bridge King's Sun Ray d. Stringtown Tarinca's Taressa

REESE, HARRY & SON, STRINGTOWN GUERNSEY FARM, PRESCOTT, IOWA
•Stringtown Miss Tessa 6 281 562 7480 354
s. Stringtown Jacques d. Stringtown Tarinca's Taressa

§REFF, MILO R., GUERNSEY GRANGE FARMS, UNIONDALE, IND.
Guernsey Grange Goldie Jr2 311 622 8420 397
s. Lone Pine Masterpiece d. Libbie of Guernsey Grange
Guernsey Grange Opal Jr2 315 630 8437 407
s. Lone Pine Chieftain d. Marie of Guernsey Grange

§REYNOLDS, MERCEDES, MEADOW HEIGHTS, AVILLA, IND.
Meadow Heights Jerrianne Jr2 317 634 5061 223
s. Meadow Lodge King's Supreme d. Co-Star's Princess Jeraldine

§RHODE ISLAND, UNIVERSITY OF, KINGSTON, R. I.
*•Rhody Challenger May Sr4 300 600 6602 345
s. Brian Boru Challenger d. Roberta of R.I.S.C.

§RICE, STANLEY F., RICE FARMS, DERBY, VT.
•Broadfield Ruth Sr2 305C 610 11489 447
s. Langwater Darius d. Broadfield Rachel
•Mirror Lake Annette Jr2 291C 582 8669 391
s. Rockingham Pedro d. Mirror Lake Ann

RICE, WOODWARD, WEST CHESTER, PA.
Esco's Romulus's Peggy Jr2 321 642 6142 314
s. C. F.'s Merry Romulus d. Esco's Royal Mim

§RICH, LOWELL & SON, RICHLAND FARM, RUSSIAVILLE, IND.
•Violet's Kay of Richland Sr2 305 610 8028 406
s. Richland's Raymond Hunter d. Myersmead's Violet

§RICHART, EARL H., MR. & MRS., TWIN-HART GUERNSEY FARM, MONTESANO, WASH.
*•Delphi Dell Mazie Sr3 305C 610 8264 428
s. Valley Gem Houdini d. Mazie of Chicona
*Sally of Kamilche Jr4 341C 682 10132 462
s. Delphi Dell Master Nifty d. Blossom's Rosebud of Kamilche
*Twin-Hart Dianne Jr3 365 730 8689 418
s. Doo Drop's Major d. Old Homestead's Dawn
•Twin-Hart Dippy Jr2 305C 610 6524 310
s. Chicona Pierre d. Twin-Hart Daisy

§RIGGS, GERALD & RUSSELL, SHADY LANE FARMS, SHIRLEY, IND.
•Colonel Coral of Shady Lawn Jr2 305C 610 7075 332
s. Flying Horse Butter Colonel d. Carolyn of Shady Lawn

RINGER, RONALD, RINGER GUERNSEY FARM, WICHITA, KANS.
*Rosebud's Golden Dixie 5 286 572 8201 378
s. Ellen's Western King d. Rosebud's Royal Daisy

§RITTER, ERNEST E., RED RIDGE FARM, WINFIELD, PA.
*Ann's Abbie of Red Ridge Farm Sr4 341C 675 9724 493
s. Masterful's Fred of Hillside d. Ellen's Ann of Red Ridge Farm

§ROBINSON, EVERETT E., REDLAND GUERNSEY FARM, WILDERVILLE, OREGON
•Bonnibell Eirene Sr2 203 406 5993 269
s. Fra-Mar Coronation Noble d. Bonnibell King's Elizabeth
*•Redland Nina 8 277 554 9542 409
s. Chicona Barrie d. Iona of Twinkle Star Ranch
•Rock-N-R Princess Jr2 272 544 5160 270
s. Wandamere Royalist d. Robinson's Queen Zenith
Rock-N-R Valorie Jr2 294 588 4763 237
s. Oak Park's Pal d. Dorothy Glanada's Lady

§ROEMER, JOHN P., 3 R. ACRES, OCONOMOWOC, WIS.
*Ploverlin Laddie's Lady 2d 6 315 630 7028 356
s. Ploverlin Patsy's Prince d. Ploverlin Laddie's Lady

§ROESCHLEY BROTHERS, ROES-MOR FARMS, FLANAGAN, ILL.
Roes-MOR Victor's Queenie Sr2 345C 690 8909 395
s. Boulder Bridge Victor d. Lawnview Liv-Iro Queen

§RUTHERFORD, B. F., JR., BRISTOL, TENN.
•Bendale's Magic Belle Jr2 305 610 7829 415
s. M. F. Magician d. Oak Grove's Joyous

§SABO, CHARLES, GREENWOOD DAIRY FARM, EMPORIA, VA.
•Greenwood's Darling Sr4 251 502 5006 220
s. Glencairne Thunderbolt d. Spring Knoll Kitty's Lassie
*•Twin Brook Maxim Dot 7 297 594 7054 355
s. Quail Roost King Glamour d. Royal Count's Pollyanna

§SAMUELS, HERMAN, MAPLE LANE FARM, JAMISON, PA.
•Maple Lane B. Flirt Jr2 303 606 7396 385
s. Gardenville King's Beacon d. Skyline Vanity
Maple Lane B. Royal May Jr2 365 730 8409 462
s. Gardenville King's Beacon d. Gardenville Mayflower

§SANDERS, MARK L., HERMAN E., JR. & LINDLEY, LEROY C., SANDE-HILL FARM, HAMILTON, OHIO
*Camel Cress Queen 8 352C 704 11097 533
s. Admiral Jim of Glenview d. Victor's Emmy Lou

§SANDS, D. C., BENTON FARMS, MIDDLEBURG, VA.
*Benton's Lady Mae Sr2 353 706 7934 447
s. Langwater Lord Benton d. Benton's Excellent Mae

§SAVIDGE, R. B., SILVER LAKE FARM, LEROY, MICH.
•Penasa Boris' Bethel Jr4 269C 531 6435 323
s. Cesor Pontiff's Boris d. Penasa Regent Bethnel
•Penasa Boris Betty Sr3 234C 458 5303 293
s. Cesor Pontiff's Boris d. Penasa Beau's Bethel

§SAWIN, H. W., PRAIRIE LODGE, NORTHWOOD, IOWA
*•Honey Creek's Lovely Jr4 299 598 9333 401
s. Boulder Bridge Prince Pal d. Honey Creek's Lola
*Nook-Dale Golden Tulip Sr3 365 730 8676 444
s. Bryn Du Golden Standard d. New Hope Gardenius's Tulip
*Oakwood H. Daffodil Sr4 329 658 10608 540
s. Chedco Hurricane d. Oakwood Bluebell
•Prairie Lodge Majorette Jr2 297 594 5941 291
s. Boulder Bridge Nomad d. Streverling's Balsam
•Prairie Lodge Rosabell Jr2 305 610 6625 328
s. Boulder Bridge Nomad d. Golden Rose of Utopia

§SCHARF, I. C., EDROBLIN'S FARMS, FLOYDS KNOBS, IND.
*•Edroblin's Bright Viola Sr4 301 602 8604 475
s. Bournedale Bright Donald d. Farragut's Admiral's Lillian

§SCHAUB, WALTER F., SR. & SONS, SCHAUB FARM, DOWAGIAC, MICH.
Floran Farm Maggie Jr4 335 670 8746 452
s. Meadow Lane Majesty d. Blossomland Rose

SCHMID, JOHN, SANTA CLARA, CALIF.
*Bay Meadow's Orla — Jr3 365 — 730 — 9801 — 521
s. Eldor of Burger's Place — d. Rex's Ophelia

$SCHOENHOFEN, LEO H. & EMILY BELL, EM-LO FARM, CHESTER SPRINGS, PA.
*Vanity of Spruce Lawn — Sr3 307 — 614 — 6057 — 279
s. Liseter Victor — d. Star Royal of Spruce Lawn

$SCHUTH, AUGUST H., MEADOW GREEN GUERNSEYS, LEXINGTON, ILL.
*Hoes-MOR Governor's Mary Bell — Jr4 365 — 730 — 11895 — 584
s. Burton Lane's Sargon Governor — d. Lawnview's Liv-Iro Marigold

$SCHWABACHER, JULIAN L., BARBIAN FARM, BETHLEHEM, CONN.
Barbian L. Bonnie — Jr2 346 — 692 — 6983 — 318
s. Nyala Prince's Leader — d. Barbian Miqueen
*+The Idol of Destiny — 7 296 — 592 — 11154 — 505
s. Lea Lord Phoenician — d. Deershorn Iris

$SEALE, LEE, MR. & MRS., SEALE FARM, LEBANON, IND.
Seale's Super Sparkle — Jr2 365 — 730 — 7474 — 406
s. Curtiss Candy Ace's Paul — d. Seale's Supreme

$SELANDER, GUSTAVE, ALDER-DELL GUERNSEYS, SHERWOOD, OREGON
+Glee of Alder-Dell — Sr3 296C — 592 — 7274 — 364
s. Western Glow Governor — d. Ginger of Alder-Dell

$SHEEKS, JOHN T. & BRADLEY K., SHEEKS FARM, KIMBERLY, MINN.
+Valleyland Lustre — Jr3 305C — 610 — 8650 — 433
s. Gordondale Proud Cadet — d. Valleyland Alpha

$SHOOK, HAROLD, MAYLEE MANOR, QUINCY, MICH.
+Maylee Manor A. Jeanette — Sr2 283 — 566 — 6073 — 313
s. Maylee Manor King Allen — d. Maylee Manor Fair Jean

$SHUE, S. & PLAGENS, J. C., EAST VIEW FARM, MEMPHIS, MICH.
*Avery's Betsy of East View — 6 343 — 686 — 8862 — 485
s. Klondike Paragon Avery — d. Robin's Brinda of East View
Pat's Bertha of East View — Jr2 365 — 730 — 7823 — 415
s. Eth-Mead Coronation King's Pat — d. Robin's Brinda of East View

$SHULER, J. B., BOMIR GUERNSEY FARM, HOLLY HILL, S. C.
*+Reveller King's Anna Belle — Jr4 249C — 498 — 5768 — 245
s. Hinson Reveller King — d. Annette of Clover Farm

$SHULTIS, HANFORD, WINDY ACRES, KELLY CORNERS, N. Y.
Mildred of Windy Acres — Jr3 365 — 730 — 8821 — 407
s. Elmstead Faith's Foremost — d. Elmstead Crusader's F. Gray

$SIEBEL, EDNA K., LINDENHURST FARMS, LAKE VILLA, ILL.
Lindenhurst Supreme Betty — Sr3 363 — 726 — 7398 — 357
s. Burton Lane's Supreme Kopp — d. Lindenhurst Hazel

$SIGRIST, ELDON E., SEVEN MAPLES FARM, WEST SALEM, OHIO
*Seven Maples Jean — 6 329 — 658 — 8519 — 461
s. Villa-Way Master's Philip — d. Donna's Jean of Seven Maples

$SIMMONS, JOHN & LeROY, RoyJon FARMS, BELLVILLE, OHIO
Faith's Barbara of Hillnook — Sr2 342C — 684 — 6759 — 352
s. Raemelton Levity of Hillnook — d. Faith's Daisy of Hill Nook

$SIMMS, ALBERT G., LOS POBLANOS RANCH, ALBUQUERQUE, N. MEX.
Poblanos Candy Lenore — Sr4 313C — 626 — 8213 — 395
s. Curtiss Candy Levity James — d. Poblanos Roamer Lettie
Poblanos Roamer's Beauty — 9 365 — 730 — 9968 — 485
s. Thatch Meadow Roamer — d. Nautilus of The Glen

$SMITH, GEORGE L., HOOSIER GUERNSEY FARM, MARION, IND.
Hoosier K. Christine — Sr2 363 — 726 — 6249 — 270
s. McDonald Farms Kingfish — d. Hightime Hopeful

$SMITH, J. ROY & ELTON R., MED-O-BLOOM FARM, CALEDONIA, MICH.
*Med-O-Bloom Bea — 10 332 — 664 — 9957 — 471
s. Carlo of Hickory Grove — d. Virginia of Kinsmith Farm
+Med-O-Bloom H. Phyllis — Jr2 297 — 594 — 8347 — 363
s. Rosemont C Hi Boy — d. Med-O-Bloom Jewel
Rockford's Ambler's Louise — Jr2 314 — 628 — 7534 — 313
s. Lockshore Ambler — d. Louise's Laurel

$SNARR, WARD, WARDHAVEN FARM, SILER CITY, N. C.
*Wardhaven Donna Leah — 5 356 — 712 — 8600 — 476
s. Quail Roost Taurine Prince — d. Wardhaven Maxim Leah

SOUTHARD, FLOYD, IRA, N. Y.
*+Rosene Maxim Melody — Sr3 293 — 586 — 6990 — 385
s. Gardenville King's Rosene — d. Westmoreland Maxim Betsy

$SOUTH DAKOTA STATE COLLEGE, BROOKINGS, S. DAK.
*Lawguern Valodream — 7 329C — 658 — 7907 — 363
s. Lawguern Steadfast — d. Le Hillier Monodream

$STAIR, MURL J. & K. GRACE, WILLOW BRANCH FARM, HARRISONVILLE, MO.
*+Ransom Fantail's Fairest — Sr4 290 — 580 — 4492 — 233
s. Argilla General Lee — d. Ransom Fidget's Fantail

$STINE, C. M. A. & SAMENDINGER, FREDERIC, FOXDEN FARM, NEWARK, DEL.
*+Foxden's Adeline — 5 303 — 576 — 8437 — 427
s. Woodacres Royal Foreman — d. Athena of Mt. Ararat
*Foxden's Benita — 5 317 — 634 — 10177 — 506
s. Spar Hill Foxden's King — d. Mt. Ararat's Valiant Bountiful
Foxden's Bluebell — Sr2 347 — 668 — 7588 — 376
s. Spar Hill Foxden's King — d. Fancier's Babs of Mt. Ararat
*Foxden's Ivy — Sr3 365 — 720 — 8937 — 484
s. Spar Hill Foxden's King — d. Foxden's Ideal
+Foxden's Quaint Lady — Jr2 231 — 432 — 4900 — 275
s. Spar Hill Foxden's King — d. Foxden's Quality
*+Foxden's Rachel — Sr4 295 — 560 — 7541 — 374
s. Foxden's Orion — d. Foxden's Rosalie
*+Foxden's Ronda — Jr3 295 — 590 — 7182 — 394
s. Foxden's Levity Pilot — d. Foxden's Rosemary
+Foxden's Royal Charity — Jr2 262 — 494 — 5188 — 264
s. Spar Hill Foxden's King — d. Foxden's Rosalinde
+Foxden's Royal Hope — Jr2 282 — 534 — 5268 — 277
s. Spar Hill Foxden's King — d. Foxden's Rosalinde

$STULTZ, RAYMOND & SON, SANDCUT GUERNSEY FARM, TERRE HAUTE, IND.
*+Sandcut Hopeful Hildegarde — Sr3 302C — 604 — 7521 — 394
s. Kenfleur's King Hopeful — d. Gee Gee's Hildegarde
*+Sandcut Hopeful Kate — Sr2 272C — 544 — 7017 — 388
s. Kenfleur's King Hopeful — d. Sandcut Farm Count's Kamilla

SUBER, C. P. & LEMMON, R. H., JR., SONNYLAINE FARM, WHITMIRE, S. C.
*Hinson's Rosa — 10 363 — 726 — 11671 — 599
s. Hilltop Butterfat Briar — d. Hinson's Viola
*Pleasant View Louisa — 8 327 — 654 — 11901 — 535
s. Pinemont's Valor's Prince — d. Pinemont's Bost of Cedar Grove
*Sheppard Farm's Gypsy Shaw — 9 325 — 650 — 9806 — 396
s. Courtland's Wahnora's Royal — d. Sheppard Farm's Luna
*+Sheppard Farm's Mastina — 8 276 — 552 — 10707 — 578
s. Sheppard Farm's Master — d. Sheppard Farm's Ottina
*Sonnylaine Maxim Jasmita — 7 365 — 730 — 10149 — 501
s. Quail Roost Merger — d. Raider's Jessie
*Sonnylaine Maxim Mary — 9 354 — 708 — 9617 — 431
s. Quail Roost Merger — d. Messenger's Cavalier Mary
*Sonnylaine Supreme Countess — 6 316 — 632 — 6213 — 375
s. Cesor Supreme Maxim — d. Merger's Princess
Sonnylaine Supreme Venola — Sr3 343 — 824 — 9167 — 529
s. Cesor Supreme Maxim — d. Sonnylaine Briar's Vivian

$SWAN, PAUL O., SWANHOLME FARM, CALDWELL, IDAHO
+Far West Fame's Lila — Jr4 278C — 556 — 8703 — 375
s. Western Glow Country Fame — d. King's Samish Lady

$SWINT, WENDELL R., WEALWOOD FARM, LANDENBERG, PA.
+King's Wealwood Galette — Jr2 305 — 610 — 5258 — 242
s. Spar Hill Lilium's King — d. Wealwood Gale
*Peter's Wealwood Sandra — Sr4 316 — 632 — 8328 — 389
s. Ratcliffe Manor King Peter — d. Wealwood Surprise

$TAGUE, S. P., SA ROSA FARM, SEQUIM, WASH.
+Check of Sa Rosa — Sr2 281 — 562 — 7291 — 253
s. Flying Horse Master's Phil — d. Doug-Fir Ramona

$THATCHER, GEORGE W., RANCHO BYE GEORGE, ALBUQUERQUE, N. MEX.
Actor Lad's Beauty — Jr2 317 — 634 — 9092 — 424
s. St. Albans Grandee Actor Lad — d. Actor's Venus
+Bye George Ailing — Sr2 296 — 592 — 8632 — 378
s. St. Albans Valor's Actor — d. Flume Farm Buddy's Alesia
+Bye George Mazie — Jr2 305 — 610 — 8222 — 368
s. Bye George Thomas — d. Flume Farm Valor's May
*+Flume Farm Valor's May — Sr3 279 — 558 — 8861 — 425
s. Rancho Flume Farm Valor — d. Flume Farm Nellie's Twin May
*+St. Albans Valactor's V Beauty S — 5 251 — 502 — 8204 — 357
s. St. Albans Valiant Actor — d. St. Albans Valiant Beauty S

$TOMLINSON, E. T., PONITON FARM, BRIDGETON, N. J.
*+Brightlad's Patsy Ann — Sr4 284 — 568 — 10264 — 454
s. Coldspring's Janet's Brightlad — d. Dimple's Patsy of Frogner

$TORREY, J. P. & SON, TORREY FARM, BRISTOL, WIS.
*Torrey Farm Delight — 7 334 — 668 — 9281 — 433
s. Torrey Farm Perfection — d. Torrey Farm Dewdrop
*Torrey Farm Orchid — Jr3 351 — 702 — 8859 — 450
s. Wethersfield Peter Pan — d. Torrey Farm Ideal Rose
*Torrey Farm Rose — Jr4 365 — 730 — 10352 — 529
s. Torrey Farm Supreme — d. Torrey Farm Ideal Rose

$TOWNSEND, CHARLES M. & SON, MORNING SIDE GUERNSEY FARM, DENAIR, CALIF.
*Faretti's Farm Juliet — Jr4 336 — 672 — 9309 — 522
s. Faretti's Farm Etta's Royal — d. Faretti's Farm V. Jewel
*Idacrest Princess Maria — 6 320 — 640 — 9580 — 501
s. Revilo Daisy Prince — d. Theo-Vale Malina

$TROESTER, RAY, RAE MAR GUERNSEY FARM, ELKADER, IOWA
*+Blakedale Superb's Faith — Sr3 270 — 540 — 7534 — 369
s. Blakedale Superb — d. Blakedale Delight
*Blakedale Superb's Lola — Sr3 365 — 730 — 9120 — 550
s. Blakedale Superb — d. Cedar-Maybelle 2d
*+Blakedale Superb's Supreme — Jr4 293 — 586 — 8957 — 447
s. Blakedale Superb — d. Cedar-Mable's Mable
*Pheasant Ridge Reflector's Ida — 6 316 — 632 — 11000 — 570
s. Kenfleur Rose's Reflector — d. Pheasant Ridge Inez
*Reflector's Rosella — Jr3 319 — 638 — 9693 — 442
s. Kenfleur Rose's Reflector — d. Buttergirl's Rose

$TUTTLE, JESSE E., SPRINGDALE FARM, WEST YORK, ILL.
*Tuttle's Winnie — 5 252 — 504 — 6940 — 308
s. Boulder Bridge Marshall — d. Champion Joan Bess
Tuttle Zora M Opal — Sr2 359 — 718 — 8252 — 454
s. Boulder Bridge Marshall — d. Francois' Ina Zora

$UPHAM DOWNS FARM, MIDDLETOWN, DEL.
*+Green Bank Supreme Amy — 7 305C — 610 — 10263 — 512
s. Fritzlyn Supreme Valorous — d. Green Bank Supreme Gene

$VIETEN, DOLORES, COVE VIEW, LESLIE, MO.
Cove View Mark's Anita — Jr2 316C — 632 — 6309 — 319
s. St. Albans Glamour's Mark — d. Option Anne of Riverview Farm

$VIETEN, EMERY, COVE VIEW, LESLIE, MO.
Cove View Daisy Mae — Sr2 348C — 696 — 7537 — 364
s. Gran Fleur — d. Cove View Grandee Daisy
*Cove View Lenore — Sr4 362C — 724 — 10162 — 480
s. Green Valley Option — d. Egyptian's Lenore

$VIRGINIA POLYTECHNIC INSTITUTE, BLACKSBURG, VA.
*+V.P.I. Majesty Eclipse Indo — 5 198C — 396 — 7311 — 360
s. Midview Majesty's Truce — d. V.P.I. Maxim Eclipse
*+V.P.I. Maxim Girl — 7 305C — 610 — 7393 — 380
s. Quail Roost Lucky Maxim — d. V.P.I. Glamour's Nellie
*+V.P.I. Maxim Honoria — 6 297C — 594 — 10251 — 489
s. Quail Roost Lucky Maxim — d. V.P.I. Taxpayer's Nip
*+V.P.I. Maxim's Dainty — 9 298C — 596 — 10406 — 488
s. Quail Roost Lucky Maxim — d. V.P.I. Glamour's Nellie

$WACHHOLZ, BERNHARD, HILLDALE FARM, STOCKTON, MINN.
Hilldale Sheila — 7 329 — 658 — 7221 — 396
s. Adelmer's Coronation Esquire — d. Hilldale Delta

$WAGNER, RALPH H., BARRON, WIS.
Appia Shipley — Sr2 329 — 658 — 10049 — 441
s. Welcome In Barron — d. Fern Valley Appia
*Grandvu Royal Countess — Sr4 365 — 730 — 10143 — 574
s. Flying Horse Master's Royal — d. Grandvu Connie

$WALLIN BROTHERS, TUOLUMNE ACRES, TURLOCK, CALIF.
*+Rancho Judge's Lucy — 10 298 — 596 — 11370 — 550
s. Green Meadow Judge — d. Rancho Prince's Louise
*+Tuolumne Acres Bridesmaid — Sr4 246 — 492 — 8125 — 410
s. Meadow Lodge Climax Conductor — d. Santa Ynez Fearless' Bride

*+Tuolumne Peer's Cinderella	Jr3 234	468		6401	258
s. Gayoso Coronation Peer	d. Adrian's Camelia Blossom				
*+Tuolumne Peer's Zoetta	Sr3 191	382		5782	292
s. Gayoso Coronation Peer	d. Escalon Zoe				

$WALTZ, MABEL & OLIN L., FREELANDS FARMS, COLUMBUS GROVE, OHIO

Freelands Levity Peggy	Sr2 365	730		8951	455
s. Raemelton Levity Carlos	d. Freelands Annie Laurie				

WARE, MALCOLM C., WATAQUADOCK FARM, BOLTON, MASS.

*Chedco Promise	5 298C	675		9120	443
s. Flying Horse Colonel's Promise	d. Argilla Fair Palotterie 4th				

$WARNER, W. B. & SONS, WARNERS BOROSIDE FARMS, RED LION, PA.

Warners Ben Loleta's Polly	Jr2 314C	628		7198	325
s. Warners G. B. Bess' Ben	d. Warners H. Dolly's Loleta				
*Warners G. B. Daisy's Mable	Sr3 328C	656		6782	331
s. Foremost Gold Bond	d. Warner Elizabeth's Daisy				
*Warners G. B. Rosie's Esther	Jr3 315C	630		6535	341
s. Foremost Gold Bond	d. Lesser's Hardwick Rosie				

WASHINGTON, STATE COLLEGE OF, PULLMAN, WASH.

Chinook Christie Lela	Sr3 322	903		8140	390
s. Chicona Christie	d. Chinook Christie Inez				

$WAYSON, WALTER L., GOLDEN RANGE FARM, DAVIDSONVILLE, MD.

Golden Range Count's Cherry	Jr2 327C	654		5960	271
s. Langvalley Levity Count	d. Golden Range Choice's Connie				

$WELDY, MAURICE L., MAURANA FARM, GOSHEN, IND.

Maurana Master's Flute	Jr2 365	730		8232	483
s. Gardenville Charity's Master	d. Butter Print of Carroll Land 2d				

$WESTERBERG, H. R., MR. & MRS. & WESTERBERG, RICHARD, MR. & MRS., HAPPY ROGUE FARMS, ASHLAND, OREGON

+Sandra of Velvet Glen	Jr4 255	510		5436	311
s. Twinkle Star Ranch Roxy	d. Duke's Belle of Baker View				

$WESTERBERG, H. R. & SON, HAPPY ROGUE FARMS, ASHLAND, OREGON

Susette of Retedale	Jr2 365	730		6399	359
s. Happy Rogue July's Lad	d. Canyon View Farm Earle's Sally				

$WICKS, A. D., WICKS GUERNSEY FARM, JACKSON, MISS.

*+KenVer Princess Goldie	Jr3 175C	350		2549	132
s. Ken Ver Levity Prince	d. Owen's Place Admiral's Goldie				

$WIDMAN, EUGENE, MAPLE ACRES, FREMONT, OHIO

*+Pomona Acres Julie	Jr3 305C	610		5307	267
s. Fireside Gay Lad's Victor	d. Pomona Acres Jewel				

$WIDMAN, J. L., POMONA ACRES, FREMONT, OHIO

*+Pomona Acres Beulha	Jr4 261	522		8601	394
s. Tul-lea's Chum	d. Pomona Acres Starie				
*+Pomona Acres Connie	6 282	564		5659	236
s. Fireside Coronet	d. Bess Queen of Pomona Acres				
*Pomona Acres Fayette	Jr3 310C	620		5859	312
s. Tul-lea's Chum	d. Pomona Acres Fay				
Pomona Acres Gay Darkie	Sr2 324C	648		7484	314
s. Fireside Gay Lad's Victor	d. Pomona Acres Darkie				
Pomona Acres Gay Susan	Sr2 365C	730		8676	361
s. Fireside Gay Lad's Victor	d. Susan of Pomona Acres				
Pomona Acres Gift	Sr2 363	726		10788	474
s. Fireside Gay Lad's Victor	d. Pomona Acres Pat				
*Pomona Acres Ruth	Sr4 315	630		12237	566
s. Tul-lea's Chum	d. Mattie of Pomona Acres				
*Pomona Acres Skylla	Jr3 365	730		10858	501
s. Tul-lea's Chum	d. Pomona Acres Consort				
Pomona Acres Snowflake	Sr2 365C	730		9815	518
s. Fireside Gay Lad's Victor	d. Pomona Acres Snowball				

$WIDMAN, RONALD, SEQUIM, WASH.

+Graysmarsh Joy	Jr2 305C	610		9074	449
s. Graysmarsh Pablo	d. Graysmarsh Jane				

WILLIAMS, ESTEL, PARROT, KY.

Heflen's Lady Gem	Jr2 319	638		5602	311
s. Normandy Peter	d. Heflen's Lea				

$WILSON, H. B., MEADOWBROOK FARM, CALEDONIA, N. Y.

*+Crystal's Pride Lass	8 305	610		9720	524
s. Yeoman's Jane's King	d. Calculator's Crystal				
*Sovereign's Julianna	10 365	730		9947	535
s. Friendship Climax's Sovereign	d. Calculator's Julia				

$WILSON, J. H., MR. & MRS., JIMALDA FARM, BROCKWAY, PA.

*Golden Duchess of Jimalda	5 277	554		6649	372
s. Glen-Ru Victory	d. Molly Sue of Port Barnett				
*Loretta of Alta Vista	6 365	730		10961	456
s. Tessie's Eminent of Alta Vista	d. Loretta Lila of Alta Vista				

$WING, SUSAN W., TWINWING FARM, PUTNAM, CONN.

Twinwing Steadfast Tango	Jr2 365	730		10470	476
s. Twinwing Steadfast	d. Greenway Sun Tulip				

$WIRT, ELMER J., MAPLE LEAF FARM, LEWISTON, MINN.

Maple Leaf Ill Lena	Jr2 346C	692		8570	412
s. Boulder Bridge Illustrator	d. Maple Leaf Lass				

$WISCONSIN, UNIVERSITY OF, MADISON, WIS.

U. W. Merry Lee	Jr2 326	652		6800	352
s. Blakeford Prince Lee	d. U. W. Merry Bee Brummel				

$WOOD, B. C., WOODCROFT FARM, GALESVILLE, WIS.

*Contentment of Frenchville	9 345	690		7946	392
s. Guernseydale Pharaoh	d. Content of Frenchville				

$WOOD, THOMAS E., WOOD ACRES STOCK FARM, SAINT MARTIN, OHIO

*Brookside's Lily Lou	11 351C	702		8744	361
s. Valentine's Dictator Bill	d. Guernview's Hollywood Lily				

$YOUNG, BION, DUTCH MILL FARM, PLEASANT LAKE, IND.

*Dutch Mill's Velma	6 354	708		10403	577
s. Dutch Mill's Fritz	d. May Daisy's Valentine				

$YOUNG, CLYDE MELVIN, GRAIN MEADOW GUERNSEY FARM, GREENTOWN, IND.

*Grain Meadow Chum's Ann	Sr4 318	636		8550	410
s. Welcome In Chum's Forward's Ace	d. Grain Meadow Artist				
Grain Meadow Oberland's Delpha	Jr2 365	730		9579	462
s. Welcome In Clara's Oberland	d. Grain Meadow Chum's Ann				

$YOUNG, WALTER L., GRAIN MEADOW GUERNSEY FARM, GREENTOWN, IND.

*Dess of Prairiedale	11 357	714		9360	428
s. Rainbow of Prairiedale	d. Golden Hero's Lulu Belle				
Grain Meadow Oberland's Frolic	Jr2 365	730		6822	347
s. Welcome In Clara's Oberland	d. McDonald Farms Pre Kristin				

$YOUNG, WALTER L. & SON, GRAIN MEADOW GUERNSEY FARM, GREENTOWN, IND.

*Grain Meadow Nonsense	Jr3 345	690		8501	406
s. Boulder Bridge Lucero	d. Boulder Bridge Unique				

$ZECH, ANDREW, HILLVIEW FARM, BERRIEN SPRINGS, MICH.

*Oronoko Supreme Talisman	5 335C	670		9533	497
s. Rose's King of Meadow Lane	d. Oronoko Premier Venture				

ZIEMER, KENNETH, MEADOW VIEW FARM, WALTHAM, MINN.

*+Meadow View's Cinderella Lady	Jr4 253	506		4550	204
s. Spruce Shadows Steadfast	d. Queen May of Meadow View				

$ZOOK, W. H. DUNWOODY, PHEASANT HILL FARM, GLENMOORE, PA.

*Golden Moon Beam	7 321C	642		9815	473
s. Noel's Gold Nugget	d. Quincy's May Star				
*Gold Nugget's Danie	7 365	730		10412	439
s. Noel's Gold Nugget	d. Bright Lady of Fashion				

A 26-HOUR DAY LENGTHENS THE MILKING TIME

THE University of Wisconsin has recently announced the results of an experiment to determine the difference between milk production, fat production, and per cent of fat, between a 24-hour test day and a 26-hour test day. Following are their conclusions:

1. Differences in total milk production for 26 and 24-hour test day are statistically significant, with a higher production of milk for the 26-hour test day.

2. Differences in per cent fat for a 26 and 24-hour test day are statistically significant, with a lower per cent of fat for the 26-hour test day.

3. Differences in total fat production for a 26 and 24-hour test day are not statistically significant.

4. Dairymen enrolled in D. H. I. A. who anticipate a test day and alter their milking time in order to obtain longer intervals between milkings probably will increase total milk production, decrease the per cent of fat of the milk, and not appreciably influence total fat production.

The Wisconsin experiment, however, shows that the butter fat test is substantially lower when the cows are allowed to hold their milk for a longer time. The total pounds of butter fat is almost exactly the same in either case. So, if you have been indignant over the practice of some neighbor who has been trying to manipulate his Herd Test records by milking early at the milking just before he thinks the supervisor is going to arrive, and perhaps also by having some convenient delay, making it necessary to milk a little later at the final milking of the test period, you can now relax in the knowledge that he is only defeating his own purpose. While his records will show a higher milk production than they should, his average test will be materially lower than his cows would have made had he followed the rules and stuck to a 24-hour day. The Wisconsin experiment included two groups of cows, one that averaged 3.83 per cent butter fat in a 24-hour test day, and that dropped to 3.59 per cent in a 26-hour day, and another that averaged 4.44 per cent in a 24-hour day and dropped to 4.20 per cent in a 26-hour day. In both groups the drop in percentage of butter fat was .24, or nearly a quarter of a per cent fat.

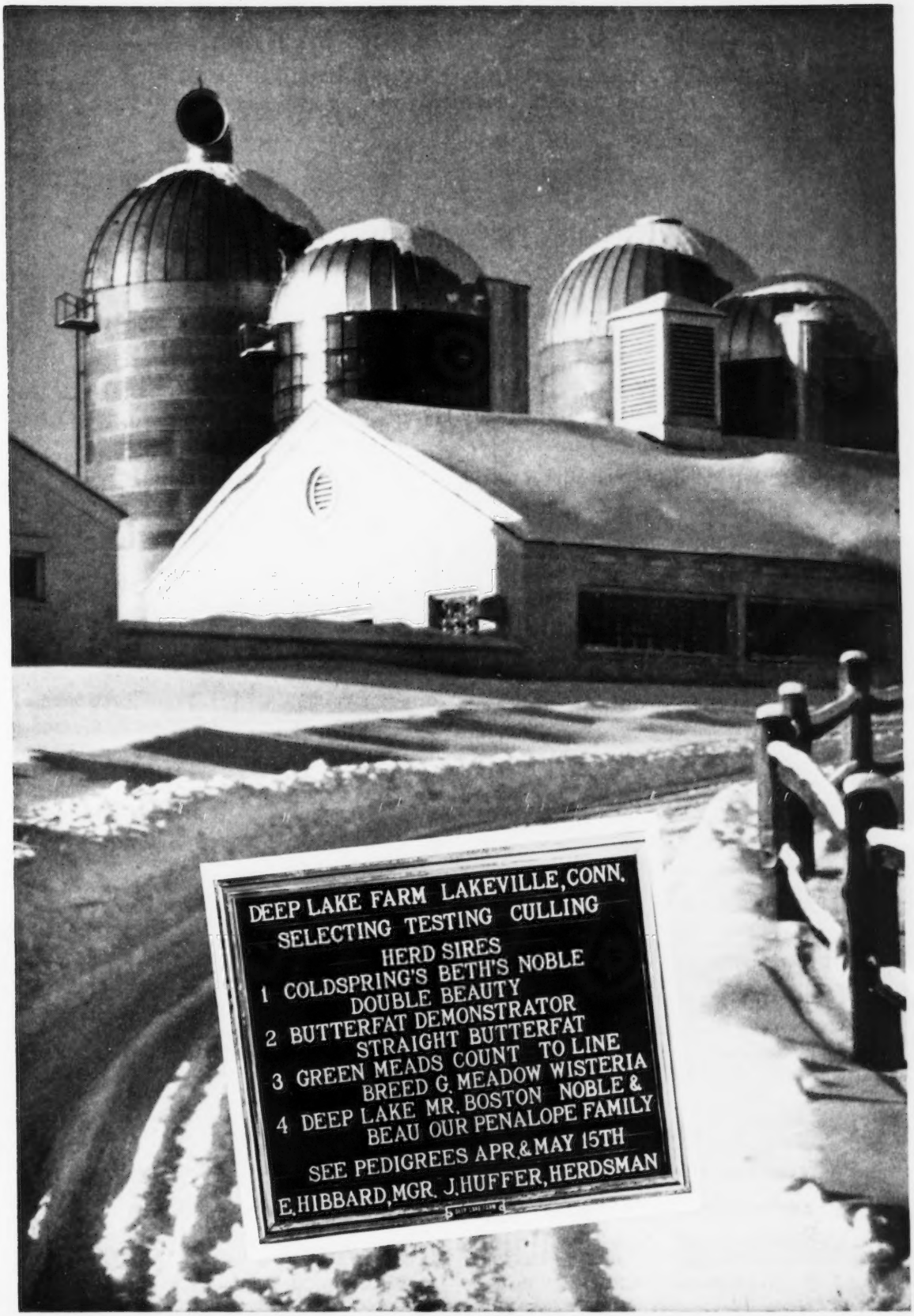
DEEP LAKE FARM LAKEVILLE, CONN.
SELECTING TESTING CULLING
HERD SIRES
1 COLDSPRING'S BETH'S NOBLE
DOUBLE BEAUTY
2 BUTTERFAT DEMONSTRATOR
STRAIGHT BUTTERFAT
3 GREEN MEADS COUNT TO LINE
BREED G. MEADOW WISTERIA
4 DEEP LAKE MR. BOSTON NOBLE &
BEAU OUR PENALOPE FAMILY
SEE PEDIGREES APR. & MAY 15TH
E. HIBBARD, MGR. J. HUFFER, HERDSMAN

MULBERRY HILL FARMS

A SELECT HERD OF CHOICE GUERNSEYS

PRESENT — Facts On Our Breeding Program

Langcroft's Countess
13514—598—8yrs—HIR—726 T. M.
12629—562—7yrs—HIR—730 T. M.
10927—516—9yrs—HIR—730 T. M.
10140—442—6yrs—255—510 T. M.—D.H.I.A.
10940—443—5yrs—265—530 T. M.—D.H.I.A.
11819—539—4yrs—289—578 T. M.—D.H.I.A.
9383—422—3yrs—305—610 T. M.—D.H.I.A.
7446—333—2yrs—284—568 T. M.—D.H.I.A.
Dam of 14 calves—4 sets of twins. 1 daughter, Langcroft's Highness, in herd. A Jr. sire in our herd.

Princetta of Bloomfield
8085—424—EHI—678 T. M.
10648—509—6yrs—HIR—730 T. M.
13926—631—8yrs—HIR—730 T. M.
14183—712—9yrs—HIR—730 T. M.
11161—528—10yrs—HIR—2x in 245 days
2 daughters in herd.

Bournedale Mistress Margot
9656—528—GG—1095
10747—563—5yrs—HIR—835 T. M.
11748—574—7yrs—HIR—728 T. M.
11089—535—8yrs—HIR—730 T. M.
10736—531—9yrs—HIR—2x in 342 days
Full sister to Bournedale General Mars—herd sire at Bayville Farms, Inc. Dam of Bournedale Prince Marty, herd sire in our own herd. 1 A. R. daughter. A 2-year-old daughter sold in Franchester Sale, 1952, for $1,150 to Ideal Guernsey Farms.

Bournedale Bright Margie
9601—499—Jr2C—1093 T. M.
11048—548—5yrs—HIR—730 T. M.

Warrior's Lady Golden
8129—397—GgG
13759—705—Jr4C—1095 T. M.
10076—489—6yrs—HIR—730 T. M.
10254—477—7yrs—HIR—700 T. M.
13268—650—8yrs—HIR—730 T. M.
15742—772—10yrs—HIR—730 T. M. (pending)
Highest record registered Guernsey cow ever owned and milked, 2x, in Talbot County, Md. 3 daughters in herd.

Knightongale Maxim Patience
9814—529—Jr2—HIR—730 T. M.
10787—629—Jr3—HIR—730 T. M.
11417—591—Jr4—HIR—730 T. M.
10992—593—5yrs—HIR—730 T. M.
1 daughter in herd.

Warrior's Manoa of Fairview
9353—403—8yrs—HIR—644 T. M.
11753—580—9yrs—HIR—726 T. M.
13137—646—10yrs—HIR—714 T. M.
3940—176—11yrs—HIR—305—2x in 77 days
2 daughters in herd.

Nodrog Meditation
8812—411—Jr2—305C—610 T. M.
11395—505—5yrs—HIR—730 T. M.
12804—566—7yrs—HIR—720 T. M.
10121—439—8yrs—HIR—2x in 303 days, still on test.
1 daughter in herd.

Mulberry's Daisy Girl
8493—424—Jr2—HIR—708 T. M.
11631—629—Jr3—HIR—730 T. M.
8347—403—Sr4—HIR—2x in 211 days, still on test.
1 daughter in herd.

Mt. Pleasant Golda
7875—319—Jr2—HIR—716 T. M.
13802—617—Jr3—HIR—730 T. M.
12360—542—Jr4—HIR—2x in 332 days, still on test.
1 daughter in herd. Son, herd sire for Bedford Milby, Cordova, Md.

Ideal's Laddie's Mona
7139—361—Jr2—HIR—602 T. M.
8378—440—Jr3—HIR—658 T. M.
12973—663—Sr4—HIR—730 T. M.
11438—652—5yrs—HIR—2x in 333 days, still on test.
Dam of Mulberry Hill Mona's Comet (in service), and sired by Ideal's Comet.

Langcroft's Highness
9972—494—Jr3—HIR—730 T. M.
13341—624—Sr4—HIR—730 T. M.
Now fresh, going over 60 lbs. daily. 2 daughters in herd, including:
Mulberry Hill's Nellie Roos
7847—414—Jr2—HIR—730 T. M.
Making over 2 lbs. fat daily—Jr3—HIR—2x.

Ideal's Dairy Boy's Kate
9544—415—Jr2—HIR—712 T. M.
7312—341—Sr3—HIR—634 T. M.
11614—519—Sr4—HIR—730 T. M.
9601—417—5yrs—HIR—2x in 279 days, still on test.
Daughter in herd.

Bournedale Dolly Diamond
11752—674—Jr4—365—1095 T. M.
6649—325—7yrs—HIR—492 T. M.
11439—573—8yrs—HIR—730 T. M.
9996—521—9yrs—HIR—730 T. M.
2 daughters in herd.

Ideal's Lord Kent's Pride
8668—391—Jr2—HIR—684 T. M.
9052—389—Jr3—HIR—682 T. M.
12069—573—Jr4—HIR—730 T. M.
9676—421—5yrs—HIR—2x in 297 days, still on test.
1 daughter in herd.

Ideal's Prestige's May
10958—483—Sr2—HIR—730 T. M.
10051—487—Sr3—HIR—2x in 331 days, still on test.

Ideal's G. S.' Margerie
9839—513—Jr2—HIR—730 T. M.
1 daughter in herd.

Ideal's Beacon's Pearlette
12231—552—Jr2—HIR—365—730 T. M.
Milking over 50 lbs. Jr3.
1 daughter, 1 son in herd.

Ideal's Marshall's Mary Lee
10895—487—Jr2—HIR—2x in 358 days
1 daughter in herd.

Ideal's Beacon's Cloe
14082—648—Jr2—365 in 318 days
In calf to Ideal's Standbest. Sold for $2,600.

Liseter Princess Rose
8249—488—Sr3—305—914 T. M.
10894—676—Sr4—305C—610 T. M.
In 58 days she has 2800—128—6yrs—HIR—2x
Purchased in the Sugar Bottom Dispersal, 1952, for $1,600. Penna. State Champion, Sr4, 1952.

Arbobess P. Daffodil
10704—564—Jr2—365C—1089 T. M.
11602—626—Jr3—365C—1095 T. M.
12566—692—Sr4—365C—1095 T. M.
9457—480—6yrs—D.H.I.A. in 293 days
Purchased in the Sugar Bottom Dispersal, 1952, for $500. 1 daughter by Gardenville Coronation King in herd.

Ideal's Jubilee's Rosalee
7703—359—Jr2—HIR—660 T. M.
12389—557—Jr3—HIR—730 T. M.
12532—610—5yrs—HIR—730 T. M.
2 daughters in herd.

Bournedale Maxim's Margaret
12006—513—Sr4—HIR—716 T. M.
3 daughters in herd. 1 son by Ideal's Standbest. 1 daughter listed for Quail Roost or The Guernsey Sale, 1953.

Hickory Hill Anna Belle
10420—550—Jr2—HIR—730 T. M.
8131—455—Jr3—HIR—572 T. M.
Died at this time. 1 daughter, 1st Sr. Calf, Md., 1951; 1st Jr. Ch., Fair Hill, 1951; 5th Sr. Yearling, Md., 1952; 1st Sr. Yearling, Fair Hill, 1952. 1 son. Full brother in herd, a Jr. sire.

Merida of Fairview
10870—594—Jr4—365C—1095 T. M.
7830—407—5yrs—HIR—730 T. M.
8564—403—6yrs—HIR—730 T. M.
11947—582—7yrs—HIR—730 T. M.
2 daughters in herd.

Mollie of The Twin Pines
10843—461—6yrs—HIR—716 T. M.
12423—522—7yrs—HIR—730 T. M.
11621—512—8yrs—HIR—670 T. M.
6870—287—9yrs—HIR, still on test.
Milked up to 66 lbs. this time. 1 daughter, 1 son in herd.

Ideal's Laddie's Sophie
10146—522—5yrs—HIR—365 (pending)
2 daughters in herd.

Mulberry Hill Betty C.
10556—504—Jr3—HIR—365C (pending)
Fresh, milking well over 50 lbs. Jr4.

Bournedale Maxim's Helene
10935—593—Sr2—365—1093 T. M.
She has a daughter by Ideal's Planet listed for Quail Roost or The Guernsey Sale, 1953.
Mulberry Hill Helen LaNoce, 8513—452—Jr2—HIR—730 T. M.

Ideal's Beacon's Lulu
10154—430—Jr2—HIR in 314 days
Still in milk.

Ideal's Marshall's Mary Lee
11048—501—Jr2—HIR—365—730 T. M. (pending).

These Cows Are Being Bred To The Service Of Ideal's Eminent

"Combines the blood of one of the breed's greatest production sires and greatest brood cows."

Sire: **IDEAL'S BEACON**
1 P. R. son, 55 A. R. daughters
2 over 1000 lbs. fat
6 over 900 lbs. fat
12 over 800 lbs. fat
22 over 700 lbs. fat
Combines the blood of the "SUSIE" and "CLARA BELL" families. See pages 15-19 of the Ideal booklet for more details on the BEACON bull.

Dam: **IDEAL'S EMPEROR'S SUSIE**
13 records up to 21500—1014—7yrs. A lifetime production of 211,495 lbs. milk, 10,007 lbs. fat. "Susie" is the only cow of the breed to make over 1000 lbs. fat and have a daughter with 2 records over 1000 lbs. fat, and a granddaughter with 2 records over 1000 (see pages 12-14, Ideal booklet for more details on this great family).

These cows represent the best of Ideal, Bournedale and Green Meadow breeding.

Should These Cows Have Bulls — They Will Be For Sale. Reserve Yours Today.

LOUIS M. PLANSOEN, Owner
JOHN GREEN, Herd Manager

MULBERRY HILL FARMS · Easton, Maryland

We are located directly off Route 50 — Matapeake to Cambridge, Md.

TYPICAL MAEGEO HERD SIRE INHERITANCE

The highest records of these four dams of our herd sires average . . .

18970 lbs. Milk — 922 lbs. Fat

16792 **923**

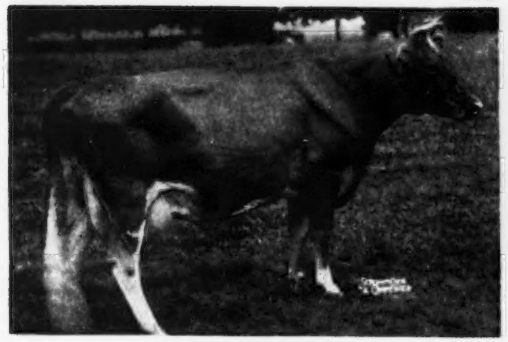

KLONDIKE PEARL
12678—668—Jr2
13778—716—5yrs—305C—3x
16792—923—Sr4C
16521—873—7yrsC
Dam of **Klondike Raider's Crescent**

20833 **991**

SPRUCE RUN C.H.B. CHERRY
11205—507—Jr2—305C—3x
13181—634—Sr4—305C—2x
15058—724—Sr3—365C
20833—991—5yrs—365C
Dam of **Dunwalke Elector**

20994 **837**

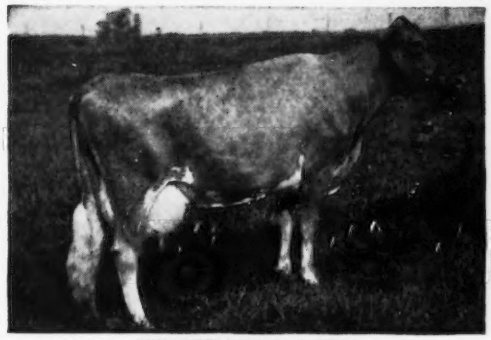

KEMBROOKE LADY
20994—837—7yrs
2nd Highest Milk Record In The State
Dam of **Maegeo Winner's Hightime**

17261 **938**

SPRUCE RUN C.H.B. FANNY
12745—698—Jr3C, 17261—938—5yrs
13135—699—7yrs in 293 days
Dam of **Maegeo Valorous Butterfat**
Maegeo Elector's Rex

FOR SALE... This Production-Bred Bull:

MAEGEO CRESCENT'S OBERON
Born June 15, 1952
Sire: **Klondike Raider's Crescent**
Dam: **Spruce Run Oberon's Susi**
12427—646—Jr2—365C
12530—652—Sr4—305C—3x
16525—890—5yrs—365
On retest, 10382—554—6yrs in 210 days

T. B. ACCREDITED NO. 566179 — BANG'S FREE N. C. V-1

MAEGEO FARMS **Lexington, North Carolina**

GEO. S. COBLE, Owner — E. L. WILKERSON, Herd Manager — R. A. MCLAUGHLIN, Manager

Cloverland FARMS DAIRY, INC.

If You Are Thinking Along Green Meadow Lines

we feel our breeding program should be of interest, **intensifying,** as it does, not only the top Green Meadow bloodlines, but many of the great animals of the breed.

OUR GREEN MEADOW JUNIOR SIRES

1 . . . **WILGORLAN FARMS VALOR**
Born December 5, 1950
One of the KING—COURAGEOUS cross.
Won the calf class at the N. J. Show.

2 . . . **WILGORLAN FARMS LEGACY**
Born August 4, 1951
Strong in LEVITY and CHARLOTTE blood.

Sire Of Both "Valor" And "Legacy"

GARDENVILLE CORONATION KING, A. R.
A proved sire out of the Charlotte family. 40 A. R. daughters, over 100 breeding sons. 2 daughters over 800, 4 over 700, 24 over 600, 36 over 500 lbs. fat.

"Legacy's" Dam

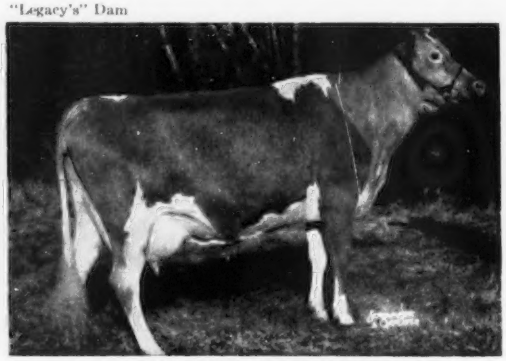

FAIRLAWN L. FIRST LIGHT
12139—620—Jr4—365—968 T. M.
Classified Very Good '50
A daughter of **Coronation Leader, A. R.**, our proved **Levity** sire.

"Valor's" Dam

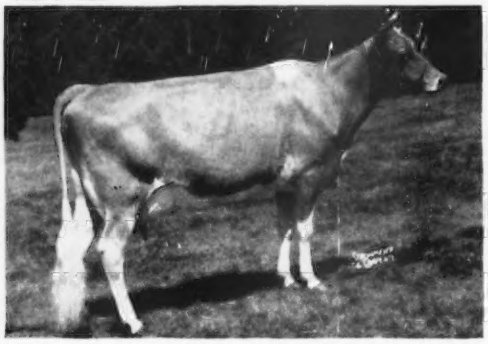

WILGORLAN FARMS VERBENA
12084—601—Sr3—365C
Classified Very Good '50
A daughter of Hominy Hill Courageous, A. R.

Paternal Granddam Of "Valor" And "Legacy"

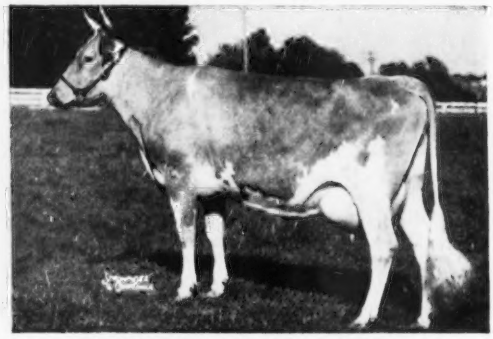

DOUGLASTON KING'S CHARLOTTE
15228—828—Sr2—365C
Class Leader 6th place for fat production.
Sold for $11,000.

Add a little Green Meadow blood to your breeding program through a son of one of these sires out of high producing cows.

WRITE US YOUR HERD SIRE NEEDS

MARION G. CARTER
Farm Manager

PHOENIX, MD.

MAYNARD C. KEMP
President

GRANDVU FARMS

BAUMGARTENER BROS.

WRIGHTSTOWN, WISCONSIN

T. B. ACCREDITED — VACCINATED

OFFERING . . . Sons Out Of Daughters Of

"Master's Royal" As A Calf And His Dam

FLYING HORSE ROYAL ROSE

15059—853—Jr2—365C, Fat Class Leader 7th place

22558—1154—5yrs—365C, former National Record in fat production, now 4th place, Milk Class Leader 3rd place.

200 HEAD

Strong in the blood of FLUTE and the MUSICAL FAMILY.

High Production Inheritance

"The Great Proved High Production Sire"

FLYING HORSE MASTER'S ROYAL

Has over 200 daughters. We have over 100 of his daughters in our herd. He has over 75 A. R. daughters with records up to 550 lbs. fat as 2-year-olds under ordinary farm care. These daughters have the approved type and udders breeders strive for, the kind worthy of being the dam of your next herd sire. They are good milkers and are persistent.

Sired By

FLYING HORSE FLUTE'S PHIL

Has over 80 daughters. Very promising, good type, good uddered. First daughter fresh, doing very well.

Sire: **ARGILLA ROYAL PHILOSOPHER**

Dam: **FLYING HORSE COLONEL'S FLUTE**
12478—758—Jr2—365

And

McDONALD FARMS PRE MELVIN

Sire: **McDONALD FARMS PREDICTION. A. R.**

Dam: **McDONALD FARMS HAPPY LADY**
10870—586—GG, 9085—491—Jr4—305C—2x
12304—692—9yrs—365—2x (pending)

We now have a fine selection of bull calves up to 5 months old from dams with records up to over 500 lbs. fat as 2-year-olds, 305 day—2x milking.

Calves from both of these sires are large and attractive. THE KIND YOU ARE LOOKING FOR.

Young females always for sale.

The Right Kind — At The Right Price

Visitors And Inquiries Always Welcome

Phillips Sales & Pedigree Service

GUERNSEY SPECIALISTS

•

Pedigrees of all kinds, for all purposes, at all times.

We have a complete Sales Service and can help you buy or sell at private treaty. Let us know your wants.

We offer our services for Dispersal, Reduction or Consignment Sales, and can take care of all the details connected with your sale for you. If you are thinking of a sale, let us discuss it with you.

•

E. C. PHILLIPS

Phone 8713, Box 494, Waukesha, Wis.

MILK IS OUR BUSINESS

These are the kind of records our matrons make

	MILK	FAT	AGE
Luxerin Mohammed's Pearl	15834	753	7yrs
Luxerin Mohammed's Rebecca	13140	717	6yrsC
Luxerin Mohammed's Rosina	14109	705	Sr4
Luxerin Sarah	16313	692	Sr4C
Luxerin Stella	15072	678	5yrs
Luxerin Mohammed's Primrose	13140	661	Sr3C
Luxerin Cheerleader's Sylvia	12633	604	5yrsC
Luxerin Yankee Girl	13939	625	Sr4
Luxerin Yankee Lass	13195	611	Sr4
Luxerin Gay Opal	11556	572	Jr2

But, we also offer choice bull calves out of high record dams sired by our "Matchless" bull

Sterlingold Matchless

Born June 26, 1948

His first daughters are now in milk and making very creditable records.

Sire: **Fairlawn Memoir's Performer, A. R.**

Dam: **Foremost Perfect Lady.** 13192—721—Jr2—365, 17581—864—AA, 15244—758—AAA, Class Leader when made, 16029—772—9yrs—305C—3x. Very Good '47 '48. Sold for $10,000 at 11 years. **Daughter of a Class Leader—A Class Leader herself—Dam of a Class Leader**

"PERFECT LADY" and 3 daughters sold for $27,700, an average of $6,925, in the Sterlingold Dispersal.

Write for prices on available "Matchless" sons.

LUXERIN FARMS

GOLDEN GUERNSEY

C. E. SHERIDAN

Fond du Lac, Wisconsin

GREYSTONE FARM

More And More We Realize What A Great Sire "Magnet" Really Is . . .

Caumsett Magnet

Born August 27, 1943

19 A. R. daughters — many more coming along.

Production At Its Best — His A. R. daughters to date:

	MILK	FAT	AGE
Greystone Charming Juno	12956	716	Jr3—365
	12908	735	Sr4—305C—3x
Greystone Charming Inez	10303	532	Sr2—305C—3x
	11305	620	Sr3—305C—3x
	12717	705	5yrs—305C—3x
Greystone Charming Fancy	12344	700	Sr2—365
Greystone Charming Susan	10730	538	Jr2—305C—3x
	12826	644	Jr3—305C—3x
	12954	659	Sr4—305C—3x (pending)
Greystone Charming Grace	12753	583	Sr2—365C
Greystone Charming Helen	10862	541	Jr3—305—3x
Greystone Charming Claire	10099	509	5yrs—305C—3x
Greystone Charming Inca	10522	505	Jr2—305C—3x
Greystone Charming Artist	10193	501	Jr2—305—3x
Greystone Charming Fairy	8903	486	Jr4—305C—3x
Greystone Charming Molly	8657	485	Jr2—305C—3x
Greystone Charming Kay	8935	469	Sr2—305—3x
Greystone Charming Nancy	8502	466	Sr2—305C—3x
Greystone Charming Lettie	9089	465	Sr2—305C—3x
	8007	420	Sr3—HIR
Greystone Charming Eve	8939	458	Sr4—305C—3x
Greystone Charming Question	8903	449	Jr2—305—3x
Greystone Charming Orchid	8443	432	Sr2—305C—3x
	9832	520	Sr4—305C—3x (pending)
Greystone Charming Alma	8006	407	Jr2—305C—3x
Greystone Charming Elsie	7526	406	Sr2—305—3x
Greystone Charming Viola	11100	567	Jr4—305C—3x (pending)

We can offer sons of McDONALD FARMS STEADFAST ORON, out of the top "Magnet" daughters.

Plan To Visit Our Herd — You Are Always Welcome. Write Us Your Needs.

GREYSTONE FARM — Auburn, New York

T. B. ACCREDITED . . . APPROVED VACCINATED

L. S. RIFORD AND T. M. STAPLES, Owners — T. M. STAPLES, Manager

---

Offering — For Sale

This outstanding son of Cla-ore Knight's Basil out of an Excellent dam.

CRESTWOOD IMPERIALIST

Born January 12, 1953

His Excellent Dam

MILLCREEK'S GLENDA
8332—428—Sr2—305C—2x
Excellent '51—VG '52
A daughter of Welcome-In Chum's Grandee, A. R.

"IMPERIALIST" is by Cla-ore Knight's Basil, a son of Chicona Novelty's Knight, he by Chicona Pablo that sold for $4,000 in the Chicona Dispersal to Quail Roost Farms, out of Novelty of Chicona, 12382—593—Sr3C—2x, 13041—579—5yrs—2x, dam of the State Champion, Novelty's Gift of Chicona, 11529—603—Sr2C—2x.

Write for price and full production pedigree.

CRESTWOOD FARM — Austin, Minnesota

CARL E. KEHRET & SONS, Owners — MAURICE GROGAN—AL WINKELS, Herdsmen

70 HEAD • DUART FARM GUERNSEY DISPERSAL SALE • Fully Accredited

(W. SCOTT SHEPHERD, Owner)

At the farm near Lumberton, North Carolina — Monday, March 2, 1953 — 12:30 P. M.

1952 CLASSIFICATION: 2 Excellent, 17 Very Good, 23 Desirable, 5 Acceptable, 2 Fair.
CALVING OR DUE DATES: 1952—3 Oct., 1 Nov., 3 Dec.
1953—10 Jan., 2 Feb., 4 March, 9 April, 2 May, 2 June, 6 July.

IN THE SALE—2 EXCELLENT COWS

CLEAR VIEW NO-MAX CECELIA (D '51—E '52)

Born October 10, 1948. Due March 10, 1953.
9266—450—Jr2—305—857 ($1,150—Rivelon Guernsey Sale, 1952)

Sire: QUAIL ROOST NOBLE MAXIM

Dam: SUNSHINE'S LUCKY DIAN →
15835—815—Sr4 ($2,000)

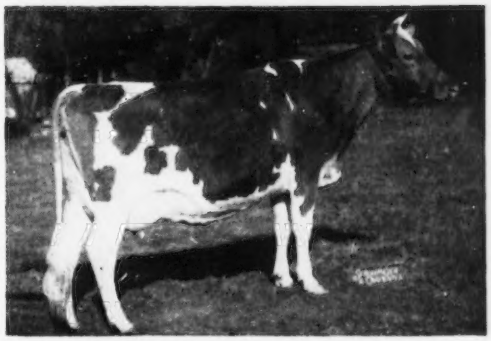

DUART FARMS MAXIM DOLLIETTA (E '52) and her full sister, **DUART FARMS MAXIM DAGNA** (VG '52)

Born January 5, 1949. Due April 28, 1953.
1 daughter in sale.

Born December 23, 1947. Due July 17, 1953.
10003—510—Jr3—305—2x. **1 daughter in sale.**

Their Sire: SKY BROOK ROSE MAXIM'S DONALD—Their Dam: FASHION'S MOLLIETTA

IN THE SALE—along with 9 daughters

LUSHACRES HERMES ($1,250 as a calf)

Sire: Foremost Hermes, A. R.
Dam: Horse Shoe Beacon's Lydia ($1,200)
12844—622—Sr2
10889—500—Sr3—305C—3x
14187—746—Sr4
2nd Dam: Horse Shoe Conrad's Lillian
12396—625—GG, 15899—783—Sr3
17793—933—Sr4

A pair of full sisters with families

BODDEN'S MAXIM SUNSHINE RUTH, D '52 ($1,050)
12777—506—Jr4—305C—3x. Due December 27, 1952.

With 2 daughters and 2 granddaughters AND HER FULL SISTER:
BODDEN'S MAXIM SUNSHINE EVELYN (D '52)
10061—476—Jr3—305C—3x, 10734—453—6yrs—2x. Calved October 17, 1952. **In sale with 2 daughters and 3 granddaughters.**

10 daughters of her son
18 cows in calf to his service

RIEGELDALE SENSATION JUDY
11075—624—G. 2 A. R. sons

Dam of RIEGELDALE EMORY'S CAESAR.
8 daughters in sale. He is a full brother to Riegeldale Emory's Sensation, A. R., 11 A. R. daughters, 2 Class Leaders, 1 state record.

Her son and his 12 daughters

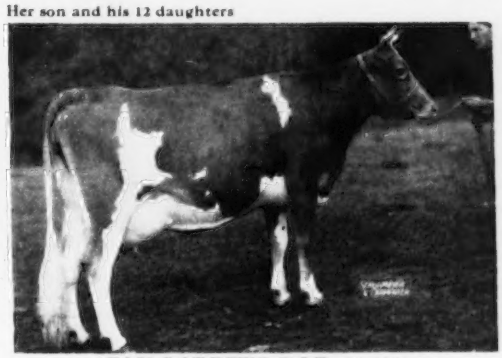

GAY LADDIE'S DOT ($1,200)
12288—612—GG, 14312—671—Sr4C

Dam of **Sky Brook Rose Maxim's Donald, A. R.**
In sale with 12 daughters.
His Sire: ROSE MAXIM, A. R.

For catalogs address: **Geo. B. Salley, Sales Manager — SALLEY SALES SERVICE, ORANGEBURG, S. C.**

SOUTHERN OREGON

GRANTS PASS **MEDFORD**
ASHLAND **KLAMATH FALLS**

DR. F. C. ADAMS, Klamath Falls
E. F. CALHOUN, Grants Pass
WALTER H. CROUSE, JR., Grants Pass
FRANK L. HOWARD & SONS, Grants Pass
W. A. JOHNSON & SONS, Grants Pass
LOMBARD & HOBSON, Klamath Falls
P. K. NELSON, Medford
EVERETT E. & MARION ROBINSON, Wilderville
H. R. WESTERBERG & SON, Ashland
ESTON H. AHLSTROM, Grants Pass

A Strong Foundation Of LANGWATER FOREMOST, A. R.,
Through The Grand Old Cow . . .

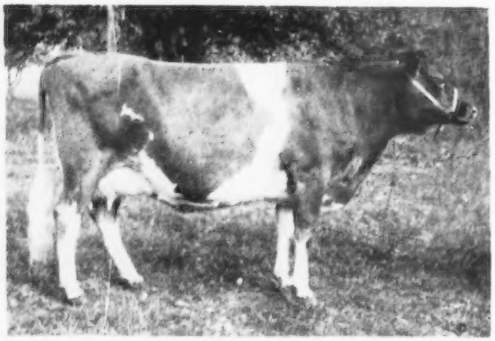

This is the type cow our herd is built around. We have several of her granddaughters in our herd.

◀Master's Ruby of Baker View

9951—523—G
9562—536—DDD
9570—512—BBB
11644—629—AA
15125—808—AA
9695—487—AAA

Dam of 10 Registered Progeny—1 A. R. son, 2 A. R. daughters including

McKenzie Meadow Rubylou

4 records include
8117—448—GG—730

OFFERING—**A choice bull calf** out of this top cow family sired by a proved—popular bull. Write for price and pedigree on this outstanding bull calf.

HOWARD ACRES

FRANK L. HOWARD & SONS, Owners **GRANTS PASS, OREGON**

— CLOVERTOP RANCH —

Breeding Guernseys — Promoting The Breed

OUR TEST HERD IS MADE UP OF:

4 daughters of —
SIR JOHN OF CLOVERTOP
4 daughters of —
CLOVERTOP PETER
2 daughters of —
CLOVERTOP BUILDER
2 daughters of —
ELLWOOD HONEY BOY
1 daughter of —
CLOVERTOP ELECTRO

"For Tops It's TRAVELER Plus MAY ROSE"

OFFERING—A choice selection of bull calves out of high producing dams sired by popularly-bred sires.

Write for full production pedigrees and prices.

CLOVERTOP RANCH

DESIREE M. RAHLMANN
JACK KAYLOR, Herdsman

GOLDEN GUERNSEY

NEWCASTLE, CALIF.

Visit Utah Herds This Summer
WE HAVE CHOICE BULLS FOR SALE

From The Heart Of The Great Cache Valley Comes A Real Opportunity

WE ARE OFFERING BULL CALVES OUT OF COWS LIKE THESE . . .

CACHE MEADOW MARGERETTE	11017	674	Jr4	305	2x
DELPHI DELL SWEET GIRL	12415	706	5yrs	305C	2x
	17047	967	6yrs	365	3x
WANDAMERE PATRICIA	10335	545	6yrs	305	2x
THEO-VALE ROYAL ADRIAN	9713	537	Sr4	305	2x
CAMILLA OF RAINIER VIEW	9394	495	Jr4	305C	2x
VEDRA OF CHICONA	11067	531	Sr4	305C	2x
	12798	600	6yrs	305	2x
CACHE MEADOW HALLIE	12603	527	6yrs	305C	2x
	11360	495	Sr4	305	2x
CLOVERLEAF VERA'S PATTY	10255	583	Sr4	305	2x
KIONA PAN TRUDY	10615	559	Sr3	305C	2x
CACHE MEADOW PATRICIA	10441	522	6yrs	305C	2x
	8340	453	7yrs	305C	2x
	9587	485	5yrs	305	2x
CACHE MEADOW PATRICE	8748	480	5yrs	305C	2x

SIRED BY—

1 . . . **CACHE MEADOW TRISTIN**
Born July 25, 1951

Sire: **Delphi Dell Max, A. R.** A proved son of Boulder Bridge Philosopher, A. R., sire of Dorien's Lilly, 14236—623—6yrs—2x, Excellent '50, $4,700, out of Mazie of Chicona, 6 records average 10627—555, all on 2x milking.

Dam: **Kiona Pan Trudy**
10615—559—Sr3—305C—2x
Excellent '50 '51

2 . . . **FAIRLAWN K. COURAGEOUS**
Born July 5, 1951

Sire: **Fairlawn H. Eastern King, A. R.** Sire of 4 Excellent daughters. He a son of Green Meadow Hornet, A. R., out of Franchester Saffron, 13987—795—A, sold for $1,150 in 1935.

Dam: **Fairlawn Actor's Ladyship**
11773—633—Jr2—365C

2nd Dam: **Riegeldale King's Ladyship**
GP '47—Excellent '48 '49 '50 '51

PRODUCTION — RICH INHERITANCE — DEPTH OF BREEDING

WRITE US YOUR HERD SIRE NEEDS

CACHE MEADOW FARM — Box 423 — Logan, Utah

C. J. DAINES, M. D. } Owners
DWYTH M. DAINES

MAX KRAMER
Herdsman

Please address all correspondence to
DWYTH M. DAINES

EXCELLENT FEMALES ALL THE WAY BACK

That's what you'll find in checking the pedigree of our Junior Sire

Hominy Hill Free Lance

Born April 20, 1951

"FREE LANCE" is being bred to our blue ribbon daughters of Bonnibell Delightful Dictator.

His Sire's Dam

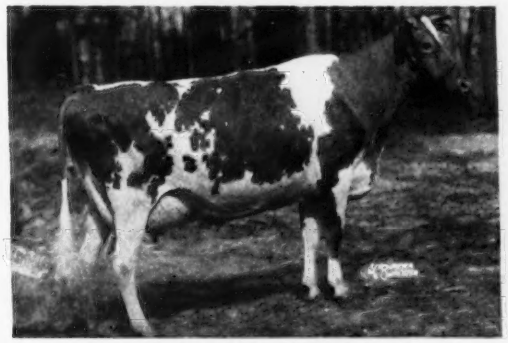

MEADOW-GOLD PRUDENCE
18037—1017—6yrs—365C, former Class Leader. Excellent '48.
A son, Hominy Hill Coronation King, sold for $10,000.

His EXCELLENT Dam

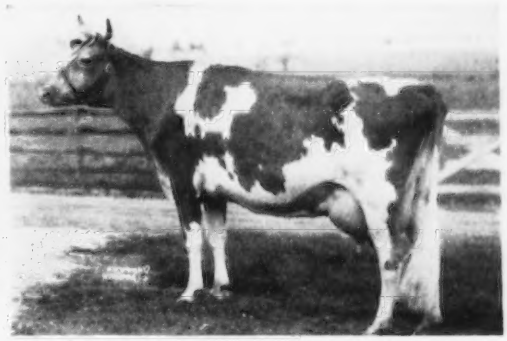

FAIRLAWN FAWN
11578—601—Jr2—365C
13959—746—7yrs—365
Excellent '48 '50

"FREE LANCE" is by **Hominy Hill Coronation Prince,** Junior Sire at Hominy Hill. He a son of Coronation King of Pine Manor, A. R., out of "Prudence"—above.

Reserve a "Free Lance" son for your next herd sire.

SANLYNN FARM — West Warren, Utah

DR. O. S. DAINES, Owner — 510 Eccles Bldg., Ogden, Utah

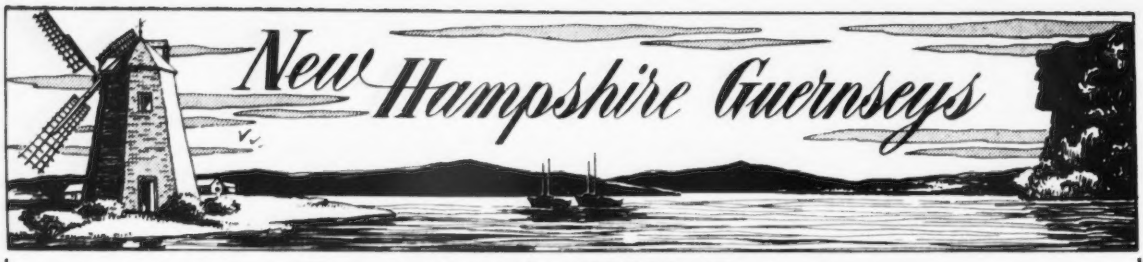

Gunstock Hill Farm

PRESENTS . . . **Great Cow Families In The Making**

"THE SUSAN FAMILY" --- Her Daughters In The Herd

HIGH MAPLES FARM SUSAN
Born June 27, 1946.
12217—599—Sr3—HIR
12665—632—Sr4—HIR
On retest, 4823—220—6yrs—HIR in 110 days.
4 daughters in the herd including →
She is safe in calf to Gunstock Hill Farm Bell Boy.

Gunstock Hill Farm Susie
Born October 22, 1948.
9399—434—Jr2—HIR
On retest, 7680—361—Jr3—HIR in 362 days.

Gunstock Hill Farm Sally
Born January 29, 1950.
On test, 6224—284—Jr2—HIR in 291 days.

Also 1 bred heifer and 1 heifer calf by Yellow Creek King's Noble.

"THE ANNE FAMILY" --- Her Daughters In The Herd

HIGH MAPLES FARM ANNE
Born May 30, 1946.
7940—425—Jr3—HIR
8533—429—Sr4—HIR
9665—446—5yrs—HIR
On retest as a 6-year-old.
5 daughters in the herd.

Gunstock Hill Farm Mary Anne
Born November 15, 1948.
8251—389—Sr2—HIR
On retest, 3706—160—Sr3—HIR in 117 days.

Gunstock Hill Farm Annie
Born November 28, 1949.
8173—360—Jr2—HIR in 290 days.

Gunstock Hill Farm Annabelle
Born November 28, 1949.
On test, 2303—99—Sr2—HIR in 65 days.

Gunstock Hill Farm Angeline
Born December 1, 1950.
Started on test as a Jr2-year-old.

Heifer calf, born November 7, 1952, by Yellow Creek King's Noble.

As time goes on we hope to build up a herd around families such as the two mentioned here. We usually have females for sale out of dams with HIR records.

Plan To Visit Us And Select One Of Your Choice

Gunstock Hill Farm

JOHN F. WEEKS, Owner (**Farm at Gilford**) **R. 4, Laconia, N. H.**

• *Foundation Cows That Are Playing An Important Part In Building Our Herd* •

Goose Valley Vanity
8170—452—Jr2—305C—2x
Purchased at the 1952 Green Meadow Sale for $2,150.

Gwyn Careg King's Dot
11841—521—Jr2—HIR—2x
Purchased at the 1951 Essex County Sa e for $1,800.

Beauhaven's Lady Joy

"Lady Joy" is dead, but she has 2 daughters in the herd. "Lady Joy" had a record of 9237—420—6yrs—365—2x, and had 11058—490—8yrs—305—2x in 199 days when she died.

Her Two Daughters In The Herd—

Bru-Bob's Lady Portia
On test with 7173—322—Sr2—2x in 237 days.

Almo's Fearless Joy
Born December 7, 1951.

These and other cows in our herd are being bred to our top-bred herd sires—

1 . . . Flying Horse Rose's General
Sire: **Flying Horse Colonel's Promise**
Dam: **Flying Horse Rose**
16640—906—AA

2 . . . Fairlawn Dairymaid's Steadfast
Sire: **Fairlawn Memoir's Performer**
Dam: **Riegeldale Melba's Dairymaid**
12104—715—BB

We only offer the kind of bull calves we'd use ourselves. Write for our list of available bulls---the kind we are proud to offer.

VISITORS ALWAYS WELCOME

ROBERT C. & DENE W. DRAPER, Owners
JOHN GODFREY, Manager

ALMO FARMS — Freedom, N. H.

STRAFFORD COUNTY
NEW HAMPSHIRE

The Guernsey Center of New Hampshire

WRITE OUR MEMBERS

BROADFIELD FARM
R. 2, Dover (Lee)
AARON W. CHADBOURN, JR

BROOKFORD FARM
R. 1, Dover (Rollinsford)
DR ROBERT H. MORRIS

EDGEVAN FARM
Box 16, Dover (Madbury)
GEORGE N. EVANS

GREAT ELM FARM, INC.
R. 3, Dover (Rochester)
A. J. YOUNG, Pres.

INDIGO HILL FARMS, INC.
Somersworth
JOHN C. MALLEY, Pres.

KEN-LEE FARM
R. F. D. Newmarket (Lee)
ROBERT L. KENISTON

MISTYDALE FARM
R. 1, Gonic (Rochester)
E. J. & L. F. DUTTON

OLD ENGLAND FARMS
R. 3, Dover (Rochester)
RAYMOND E. LINCOLN

Introducing The Foundation Of 3 Top Cow Families

THE TRIXIE FAMILY
GREAT SPRING TRIXIE
13696—656—DD
12930—652—Sr4—HIR
11810—550—5yrs—305C—3x
16701—784—7yrs—365C
11508—538—8yrs—305C—3x
10911—492—9yrs—305C—3x

Dam of 4 registered daughters, 2 registered sons
3 A. R. daughters—3 daughters in the herd
Drummer's Tillie of Mistydale
10829—519—Jr2—365C

Mistydale Trinka
8754—348—Jr3—305C—3x

THE TOPAZ FAMILY
GREAT SPRING TOPAZ
9968—512—EE
11282—592—5yrs—HIR
13375—675—7yrs—305C—3x
11648—641—8yrs—305—3x
10211—535—9yrs—305C—3x

Dam of 3 registered daughters, 2 registered sons
2 A. R. daughters—2 daughters in the herd.
Great Spring Moonstone
9246—444—Sr4—305C—3x

Mistydale Lady Moonbeam
7407—409—Jr2—305C—3x

THE AUBURN FAMILY
FOREMAN'S AUBURN GIRL
10317—522—Sr4—305C—2x, 13066—656—5yrs—365
11417—541—8yrs—305C—3x, 9553—440—9yrs—305C—3x
Dam of 6 registered daughters—3 A. R., 4 daughters in the herd, 1 is now on test.

Girl's Forget-Me-Not
9054—473—Jr3—305C—3x

Mistydale Lady Delphinium
8349—433—Sr3—305—3x

We can offer a choice selection of bull calves out of top cow families.

MISTYDALE FARM — E. J. DUTTON, Owner — **GONIC, N. H.**

N. H. BANG'S ACCREDITED NO. 4085 — T. B. ACCREDITED NO. 524821

STRAFFORD COUNTY GUERNSEY BREEDERS' ASSOCIATION

JOHN C. MALLEY, President, Somersworth, N. H. — FRED E. RILEY, Sec.-Treas., R. D. 2, Dover, N. H.

To Introduce Some Foremost Blood In Our Maxim-Bred Herd

We have in service **McDonald Farms Le Reliance**

1st Jr. Yrlg. & Jr. Ch., Tenn., N. C. and S. C., 1952, Gr. Ch., S. C., 1952.
Combining the LADY AUGUSTA—COQUETTE families.

His Sire: McDONALD FARMS S. LEADER
Undefeated Junior Get of Sire, 1951.
His Dam

His Dam: McDONALD FARMS GRATITUDE, E '47 '48
12679—594—5yrs—365C
12209—597—6yrs—365
Her Dam

McDONALD FARMS DELLA, E '47 '48 '50
15700—681—AA

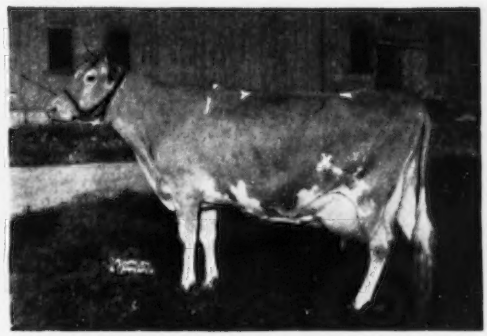

McDONALD FARMS COQUETTE, E '47 '50—VG '48
13928—708—G

His calves now arriving **sons available.** VISITORS ALWAYS WELCOME

M. B. SOWERBY, Herd Manager
DWAIN DANCER, Herdsman

BRAYS ISLAND
Plantation, Inc.
T. B. AND BANG'S ACCREDITED

F. B. DAVIS, JR., Pres.
YEMASSEE, SOUTH CAROLINA

MIDWEST INVITATIONAL SALE

APRIL 27, 1953 — St. Charles, Illinois

THE HUNT FOR TOP MIDWEST CATTLE IS ON.

THE COMMITTEE this year is made up of:

DELBERT H. KINGSTON, chairman
WILLIAM Y. GILMORE
KENT B. HAYES
WILLIAM HITZ
C. R. HUSTON
OTTO H. LIEBERS
R. F. LOCKE
DR. SAM B. MCFARLAND

They have promised top animals from their herds. This assures the success of the sale. Back of this committee is the cooperation of the state association secretaries of the Midwest states.

The committee has approved two bulls.

1. **A June son of LOCKSHORE PRINCE'S DIAMOND**

   20455—1029—5yrs
   17249—801—10yrs—2x
   (Excellent '51)

   He is sired by Foremost Quantity's Royal, the $11,000 son of Foremost Quantity, whose five A. R. records average 17939—821.

2. **A September son of CURTISS CANDY LEVITY STARLIGHT**

   15350—821—Sr3C
   11901—636—Sr2C
   (Excellent '51 '52)

   He is sired by Curtiss Candy Butterfinger, sire of the $2,200 heifer calf at the Franchester Sale, and son of Pansy's Patsy of Meadow Lane, Excellent '47 '51—VG '48, 13731—751—CHI, and two daughters over 800 lbs. fat.

Females tentatively selected include two outstanding heifers at LOOKOUT VALLEY, one of them a "Virginia" daughter by "Hero" and bred to "Marauder." Gerald Jenkins says: "In previous years we have consigned to sales several young daughters of 'Levity Hero,' two of which have classified Excellent, and one Very Good. All have made creditable records as well as winning in the shows, including 1st at the National. But Gavin, I believe, sincerely, that Lookout Valley Levity Virtue, with her present type and the cow family around her, is no doubt the best heifer we have bred."

At MEADOW LODGE, we have a prospect of getting Meadow Lodge Truheart, classified Very Good '50, and that has 14979—777—D.H.I.A. as a three-year-old, and on retest now promises a much larger record. Also a 2nd calf heifer by "Lucky Knight," that has just finished a Junior two-year-old record of about 600 lbs. fat and 11000 lbs. milk.

FOR FURTHER INFORMATION ABOUT THE SALE

Write **GAVIN W. McKERROW, Coordinator, Pewaukee, Wis.**

SNOW SUMMIT RANCH

HERBERT A. SNOW · PARK CITY, UTAH

LOOK AT THE EXCELLENT TYPE AND LONGEVITY

His Dam — 4 Times EXCELLENT

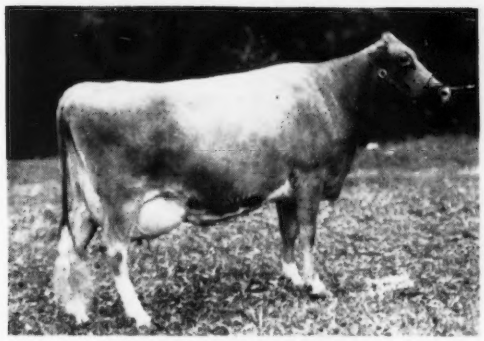

MARYMOOR NORMINE
10960—531—Sr4—365
11665—583—5yrs—305C—2x
10373—538—6yrs—305C—2x
Excellent '47 '48 '49 '50

BEHIND OUR SIRE

↓

WESTLYNN NORS'MAN

Born October 26, 1947

An outstanding sire that is siring both type and production.

"NORS'MAN" is by the proved sire, Chedco Monarch, A. R., now in service at Dairy Genetics, Inc., Ames, Iowa. He a son of Chedco Advance, A. R., out of Chedco Cherubim, 12671—596—A.

This is the type and production you can expect with a Snow Summit-bred bull.

WRITE US — WE CAN MEET YOUR NEEDS

HERBERT A. SNOW, Owner — **P. O. Box 1469, Salt Lake City, Utah** — IVAN KINSEY, Farm Manager

The Future Is For Those Who Plan For It

Our hopes are high for the future through the blending of the best of Island breeding.

OUR PROGRAM — Breeding "LEADER" to our top "ROMEO" daughters

"LEADER"

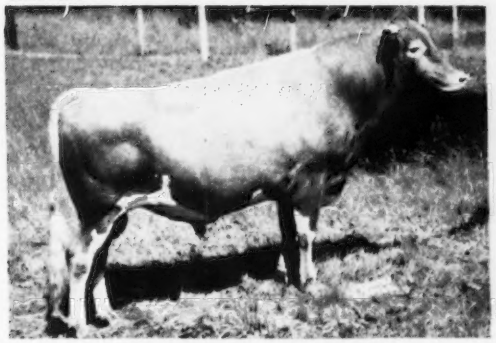

IMP. LEADER OF LES VIDECLINS
Born July 27, 1949—Imported April 21, 1952.
"LEADER" has already been bred to many of our best "Romeo" daughters.

"ROMEO"

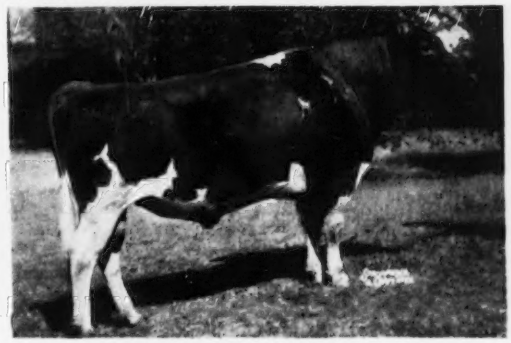

MEADOW LODGE REX'S ROMEO. A. R.
A son of Bournedale Rex, A. R., out of a daughter of the great imported cow, Imp. Krysta's Mona of Les Jetteries, 17328—794—A, 3 A. R. daughters, 4 A. R. sons.

Keep Your Eye On This LEADER-ROMEO Cross. Meanwhile, we can still offer choice "Fearless James" sons out of high record A. R. cows.

WRITE US YOUR NEEDS

JERRY OVEN FARM — **ENID, OKLAHOMA**

EARL GEURKINK — PHARES ENGLE, Herdsman

A FOUNDATION COW

At 2 Years

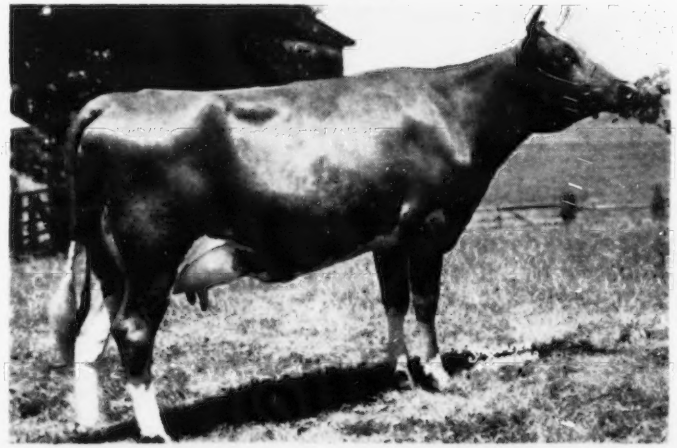

At 3 Years

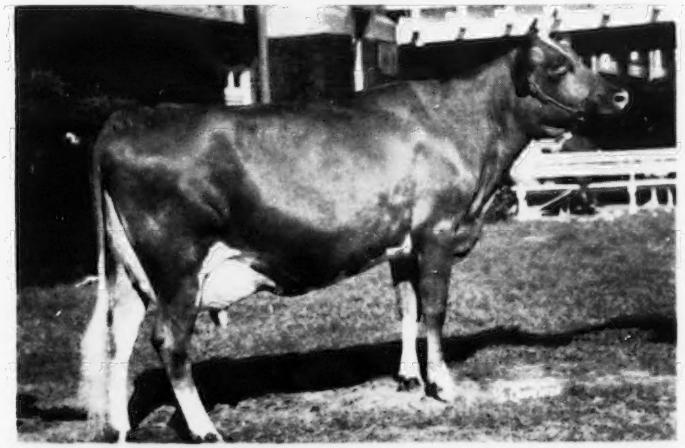

RED CROSS NOBLE RUTH

12032—638—Sr2C

Sire: Quail Roost Noble Maximus
$15,000. 11 A.R. daughters

One of the tops of the 1951 Franchester Sale.
1st 2 Yrs., Best Uddered, Kentucky, 1951.
2nd 3 Yrs., Ohio, 1952, beaten only by the Gr. Ch.

Dam: Norol's Foremost Ruth
13473—649—5yrs

At 2 years classified VERY GOOD in every breakdown except fore udder and teat placement which were EXCELLENT.

We are keeping a year by year picture story of the development of this potentially great young cow.

"RUTH" has a 6-month-old son by Riegeldale Melba's Interceptor ("Melba's Maxim," out of "Melba's Betsey", 16914—914—8yrs, therefore a double grandson of "Old Melba").

This bull calf is now being offered for sale at a very reasonable figure.
A card will bring you his extended pedigree.

OLLASSES FARM

In The Beautiful Chagrin Valley

NOVELTY, OHIO

FRANCIS GINN, Owner
GEORGE FOWLER, Manager

T. B. Accredited No. 545516
Bang's Free No. 10594

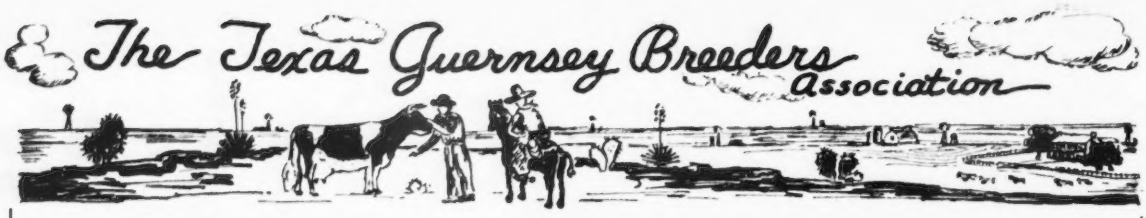

BRAZOS GUERNSEYS

A MEASURE OF QUALITY

This month we are offering a very desirable Herd Sire prospect, dropped September 6, 1952

His Dam

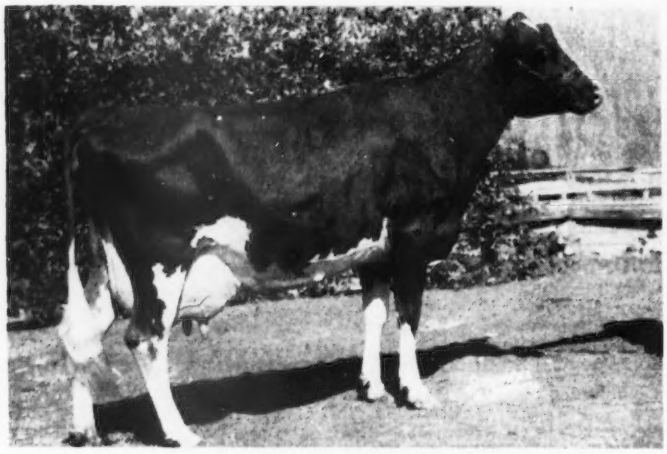

DAIRYLOU DIXIELAND PATRICIA
16173—711—Jr2—365C
Sire: Caumsett Broadcaster
Dam: Benton's Lucky Violet

His Sire's Dam

CAUMSETT OCEAN CLARICE
12156—714—Sr2C, 16371—964—AA
Sire: Caumsett Dynamo
Dam: Caumsett Clara

We also have several well-bred young bull calves sired by Caumsett Southerner, out of well-bred cows with good production records. We can spare a few good young heifers. Write us your wants.

LANKART FARM — Waco, Texas

C. S. Lankart, Owner
E. H. Barnes, Herdsman

14th QUAIL ROOST MAXIM SALE

At the farm, Rougemont, North Carolina, May 4, 1953

The 13th Quail Roost Maxim sale resulted in a total of $53,175.00 for 51 Maxims, an average of $1,042.65, the 7th highest average for all sales held in the United States in 1952. Some of our sales have averaged higher, some lower, but in the past 10 years they have been among the tops. We started the sale with the idea of providing breeders using Maxim herd sires with a "show window" for the display of the results of their breeding. We had no idea that our sales might rank in average prices as high as they have stood in these years. We did plan, however, that the average quality of cattle consigned would be as high as in any sale, and this aim we have tried to carry out and we believe successfully.

We have made about half our inspections of consignors to our 1953 sale. If we are successful in getting the animals that we have asked for, we will have a 1953 sale that, for quality, will rank with any sale we have held. Louis Merryman, Jr. and I visited our Maxim breeders in South Carolina, Georgia, Florida, Tennessee, and North Carolina last week. I picked up a virus bug and have been in bed for six days. Today is the last day for getting in copy for our Journal ad, so I am taking the opportunity of giving some of the impressions we got on this trip.

★ There is a feeling of uncertainty among Guernsey breeders as to the market prices in 1953. Our sale is one of the early sales, and marks the price trend. We emphasized our belief that good Guernseys will always sell for a fair price, ordinary ones may be a drug on the market this spring. We are pleased that the consignors generally agreed with us and gave us animals that we believe will find breeders' acceptance and approval.

★ The breeders are not lonesome. The sale managers are on the prowl. We ran into George Salley at three farms making selections for his Rivelon Sale. Ward Snarr was one day behind us nearly everywhere selecting for his heifer sale. At many of our stops, Mike Seath and Mac Jeter had just preceded us and had headed on into Florida. This disturbed Louis, Jr. who was concerned with the possibility that they had beaten him to bull sales.

★ Dr. Frank Martin, Mullins, S. C. has a very select small herd. He is consigning a young Excellent cow, a great producer sired by a Clear Springs bull. She will be fresh.

★ We suggested to W. W. Alman and Mack that they consign their 800 lb. Excellent Merry Maid cow, one of the great cows of the breed, but knowing Mack, we think it may take dynamite to get her. No man has ever done a finer job anywhere than Mack in the four years that he has been at Pleasant View.

★ From Bob Lemmon, Whitmire, S. C. we get his young Excellent Supreme daughter that we think will cause plenty of interest.

★ From Gippy we have the promise of Gippy Chief's Carol from a great producing and reproducing family. We have asked for her for three years. She may be as great a cow as there is in the sale.

★ Dinsmore is consigning a sweet bred heifer, a daughter of Juryman, and a cow that compares favorably with their fine consignments for the past several years. Quail Roost Noble Yeoman and his son Juryman (out of the dam of Royal May) are two sires whose daughters stand out in this good herd.

★ From Nejasco we got a very fine daughter of Noble Francis, the best bull this herd has used. W. W. Denney has this herd in good shape.

★ At Hamilton County we found so many good ones that we left the choice to Dr. Swafford and Allen Poe. Their herd is cared for by mental patients, for which they offer apology. I would like to get three or four of these patients for milkers.

★ From Sheriff Slagle we get two real top cows as usual. The Sheriff has been fortunate in herd sires, and Harry Stoudemire is a real cow man.

★ At Eskdale we were offered an Excellent two-year-old daughter of Noah, but found a "woods" cow that we asked for. If we get her the buyer will not stand very far from the top in any show this year. She is a daughter of Quail Roost Maxim Medford.

★ From Clear Springs we got three real tops; two by Majesty and one by Landmark. We do not think we have ever had a better consignment from Clear Springs.

There were other good ones, but we cannot get them on this page. We simply tell you that if you want a good cow or heifer to add to your herd, the 1953 Quail Roost sale will be a good place to find her and we urge you to be there.

QUAIL ROOST FARMS

GOLDEN GUERNSEY

FEDERAL ACCREDITED — NORTH CAROLINA BANG'S FREE CERTIFICATE 11

GEO. WATTS HILL
Owner

Rougemont, N. C.

RAY G. GRIFFIN, Supt.
W. W. FITZPATRICK, Mgr.

Cows Like These . . .

appear in the pedigree of Dinsmore Meadow King, dropped March 10, 1951, a young sire that is being sampled at Dinsmore. A little new blood (Steadfast) comes into our herd on the bottom side of his pedigree but on the top side he is line-bred to Maxim of Linda Vista and May Royal's Majesty. He is sired by Dinsmore Rosemost, a full brother to Dinsmore Maxmost Gerda, pictured below.

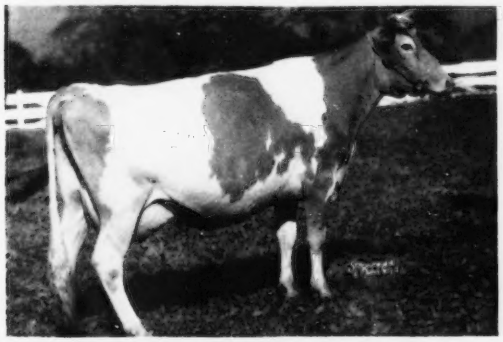

DAM:

FRA-MAR BETTY
12647—581—FF
18787—900—A
Classified VERY GOOD '48
Dam of Coronation Beatrice
19691—846—6yrsC
Sold for $3,300.

Sire: Fra-Mar Farm King

Dam: Fra-Mar Farm Flora

Fra-Mar Betty came to Dinsmore in April, 1949, at the age of 14 years. We got one son and one daughter before she died.

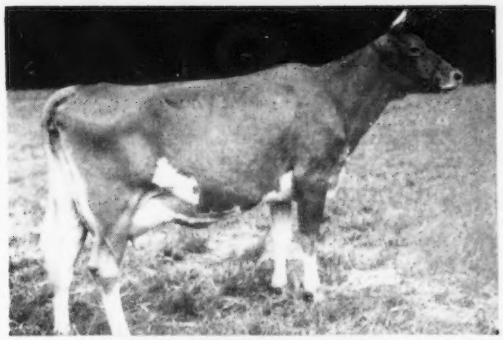

PATERNAL GRANDDAM:

DINSMORE MAJESTIC GILDA
14206—708—Jr3C
17237—830—Jr4C
18343—787—5yrs
16877—716—7yrs
2 A. R. daughters

Sire: Dinsmore Majestic Rose King
5 daughters over 700 fat.

Dam: Dinsmore Gloriana
15512—676—10yrsC

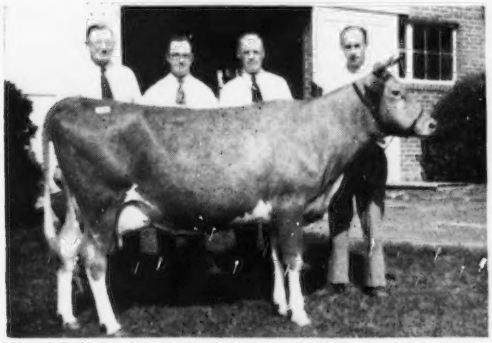

SIRE'S SISTER:

DINSMORE MAXMOST GERDA
Topped the 1952 Quail Roost Sale at $4,000, going to George Watts Hill.
10855—491—Sr2
11135—511—Jr4

On retest, 6557—278—5yrs in 158 days.
Classified VERY GOOD '51

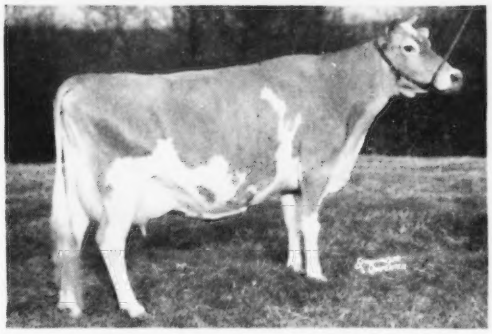

DAM'S HALF-SISTER:

CORONATION MELINDA
15121—766—B
19537—961—6yrs

Classified EXCELLENT '47 '48 '51
Sold for $31,000, World's Record Cow at Auction.

FEDERAL ACCREDITED 57790 — J. B. LANOUX, Herdsman — NEGATIVE TO BANG'S

Dinsmore Farms • 10 miles north of Jacksonville Near U. S. 1 • **Dinsmore, Florida**

V. C. JOHNSON — EARL A. JOHNSON — CHARLES F. JOHNSON — BRADY S. JOHNSTON

FIRST

CURTISS CO-OPERATIVE BREEDERS' SALE

Saturday, June 13 - 1 P. M., C. D. T.

We will sell at the Fox River Valley Live Stock Center, ST. CHARLES, ILLINOIS

Improved STUD SERVICE CURTISS FARMS

Approximately 50 CURTISS CANDY-BRED GUERNSEYS

20-25 from Curtiss (see Diary) and 20-30 from outside users of their bulls, either privately owned or bred artificially. We will call on as many breeders as possible, but urge anyone who has a promising cow or heifer by a Curtiss bull to write us, or Curtiss Candy.

DIARY

Wednesday morning Delbert Kingston and I drove to Malcolm Boyle's Lakewood Farm where we suggested a first calf heifer, just fresh, **LAKEWOOD I. KINDRED**, by Curtiss Candy Levity Ivanhoe ("Levity King"—Afton's Golden Marie, E '47 '48 '50 '51, 819—7yrs) out of Myersmead Royal's Pearl, 11339—600—Sr4—305C—3x. I like the Ivanhoes very much. They are open heifers on good legs, with the sort of udders you would expect on the granddaughters of Afton's Golden Marie. Delbert picked a heifer for their 4-H and FFA Sale, March 21, and then Gavin McKerrow and Bert Cox came looking for the Mid-West Sale, April 27. They picked a nice open heifer and we all went to Quaker Oats.

I asked for a pair of open heifers, a McDonald Farms Pre Lucky Boy, will be a year the end of May, out of Q. O. Val Dahlia, 9915—424—Jr2—305C—3x, 9520—426—Jr3—305C—2x, D '50—VG '51 '52—E '51 '52; next dam, Fairlawn L. Gilda, VG '48 '49 '51 '52, 11810—483—5yrs—305C—3x, and a "Golden Curtiss," dropped last November, out of Q. O. Bonnie Ethel, on test, by Q. O. Bonnie Main out of Q. O. Valor's Curlee, 8043—383—Jr2—365.

Delbert, Bert and Gavin picked a pair for the Mid-West Sale and we all had lunch together. Gavin went home after lunch and Bert went back with us to Curtiss Candy where we went over the twenty they will put in the sale—5-6 bulls—10 cows—5-6 heifers.

The bulls are so far, two sons of Curtiss Candy Fabron, 1st prize 2 Yrs., Sr. and Gr. Ch., Waterloo, last fall, one, **CURTISS CANDY JOLLY CURTISS**, dropped June 1, 1952, out of Adohr Eldor Pearlette, Excellent three times, Champion at the National, 15524—737—8yrsC, and **CURTISS CANDY F. MASTER**, dropped March 17, 1950, out of Curtiss Candy Col. Rosy, on test, Jr3, has 471 fat in 286 days, she by Curtiss Candy Levity Colonel out of Oak Island's Rosy, 15112—766—Jr4—365. This one will be heard from in the show ring. "Rosy" is due right now to "Heir," and if a bull he will be in. He will, of course, be full brother to John Worthington's great young sire, Curtiss Candy Navigator, Reserve to "Fabron" last fall.

ROSY DROPPED BULL—HE IS IN!

There are two "Heirs" already in, **CURTISS CANDY PATSY'S CURTISS**, will be a year in August, out of Pansy's Patsy of Meadow Lane, E '47 '51—VG '48, 13731—751—CHI, a real great cow every way and outbreeding herself, and **CURTISS CANDY JEWEL CURTISS**, will be two in July, out of Secret's Sapphire, 14994—773—G, 17268—815—5yrs—365C, by Green Meads Proud Secret out of Foremost Neptuna, 12737—623—GG, by May Royal's Valor out of Valor's Fair May 12567—638—G, by Langwater Valor out of Mixter May Princess, 604—F, 698—C, 705—A, 779—A, 693—A, Ch., N. D. S.

A Curtiss Candy Noble Curtiss completes the list, **CURTISS CANDY KENNY CURTISS**, dropped July 2, 1952, out of McDonald Farms Dairymaid, 11367—634—AA, $8,000, she by Myhaven King out of McDonald Farms Alleen, 11135—703—AA, she out of Supreme's Janice, 20012—942—BB.

Half-interest in these bulls will be sold for delivery after the show season for the ones they plan showing, of which there will be at least three. The purchaser has them two years from date of start of service, then they return to Curtiss Candy for two years. They are a real lot.

We selected nine young cows, two by "Heir," two by "Chum," one by Green Meads Levity King, the oldest, **CURTISS CANDY LEVITY MILDRED**, with 14099—739—5yrs, due to "Fabron" early in July, will be eight in September. "Mildred" is dam of Curtiss Candy Magistrate, sire of Ger Gar Magistrate's Graceful, 1st Senior Yearling and Junior Champion, N. G. S., 1952

One by Boulder Bridge Plutocrat, **CURTISS CANDY DEBUTANT**, just four, has over 10,000 milk—500 fat, out of Curtiss Candy Levity Destiny, 11345—524—Jr2—365, 12858—601—Sr4—365, 13734—621—6yrs—365, "Heir's" full sister. One by Curtiss Candy Levity Colonel, **CURTISS CANDY COL. DREAM**, will be fresh for the sale, out of Curtiss Candy Levity Dream, 10074—483—Jr2—365; one by St. James Champion's Bruce out of a daughter of Wey Acres Templar's Lil, 18503—900—5yrs; a Curtiss Candy Levity Curtiss ("Levity King"—"Pansy's Patsy," E '47 '51—VG '48, 694—EHI, 751—CHI), **CURTISS CANDY FANCIFUL**, due in April with her first calf, out of Curtiss Candy Humming Bird, E '51—VG '52, 11940—574—Jr2, 12352—597—Sr3.

The "Heirs" are **"ORIOLE,"** undefeated as a calf and a good winner since, has 12100—633—Jr2, out of Hominy Hill Pansy, she maternal sister to "Pansy's Patsy," and **"CHIC,"** 12500—650—Sr2, due to "Butterfinger" in July, out of Hilaria of Chicona, 13381—634—Jr2—365. The "Chums," **"HIBISCUS,"** on test Jr2, due the end of August to "Noble Curtiss," and **"LARKSPUR,"** on test Jr2, due in July to "Noble Curtiss." They are a good lot, and bred to their best bulls.

We tentatively picked five heifers, two by "Noble Curtiss" out of Bob's Rose Queen, 15061—728—5yrsC, and Beaut of Sleepy Hollow, 12920—753—5yrsC, just breeding age now; an "Heir" and two granddaughters, the daughter, **"BOB-O-LINK"** out of Caumsett Eastern Pendant, 17517—737—6yrsC, $4,100, 1st 4 Yrs., Waterloo, 1948, will be bred to "Noble Curtiss." She is full sister to Curtiss Candy Model Curtiss, and I hope to get a daughter of his from Liseter out of a daughter of Caumsett Flame, "Pendant's" maternal brother. A double granddaughter of "Heir," **CURTISS CANDY F. PRIMROSE**, by "Fabron" out of Curtiss Candy Noble Primrose, 12516—669—Sr2C, a "Master Curtiss" ("Chum"—Foremost Quaint Lady, $15,000, 733—7yrs) out of Curtiss Candy Heir Barbee, 10952—572—Jr2C, completes the list to date.

LOUIS McL. MERRYMAN

OTHER SALES

LOUIS McL. MERRYMAN'S 85th SALE, TIMONIUM, MD., MONDAY, APRIL 13, 1953.
TENNESSEE STATE SALE, STATE FAIRGROUNDS, NASHVILLE, TENN., MONDAY, APRIL 20.
14TH QUAIL ROOST MAXIM SALE, ROUGEMONT, N. C., MONDAY, MAY 4.
LUCK BROS., DISPERSAL, ASHLAND, VA., TUESDAY, MAY 5.
5TH McDONALD SALE, CORTLAND, N. Y., SATURDAY, MAY 23.
28TH GUERNSEY SALE, TRENTON, N. J., MONDAY, MAY 25.
HIGH MOWING DISPERSAL, WILMINGTON, VERMONT, MONDAY, JUNE 8.
HICKORY SHORES DISPERSAL, DELTON, MICH., MONDAY, JUNE 15.
COKER'S PEDIGREED SEED CO. DISPERSAL, HARTSVILLE, S. C., MONDAY, AUGUST 31.

For Catalogs Write: **THE LOUIS McL. MERRYMAN & SONS, INC. — SPARKS, MARYLAND**